The Times

LOS ANGELES 1781 1914

In Three Parts—30 Pages
PART I—TELEGRAPH SHEET—14 PAGES

THURSDAY MORNING, JANUARY 29, 1914

For Liberty Under Law, Equal Rights and Industrial Freedom

PRICE 5c | Yearly, $2; Monthly, 25 Cents, postpaid. Delivered, average cost per copy, 2½ Cts.

Beyond.

DECANTS AND DIES.

Cullom Passes as a Believer.

Minister Says Former Senator Withdrew His Denial of Immortality.

Words on the Hereafter Unheard a Radical Chance in Last Few Days.

Body of Lincoln's Friend to Be Laid at Rest in Springfield, Ill.

[BY DIRECT WIRE TO THE TIMES.]

WASHINGTON BUREAU OF THE TIMES, Jan. 28.—[Exclusive Dispatch.] Shortly before his death, which occurred here today, the Hon. Shelby M. Cullom, former Senator from Illinois, testified to his sincere belief in the immortality of the soul. This fact is interesting because, in his book entitled "Fifty Years of Public Service," issued a year ago, Mr. Cullom said he had never been able to satisfy himself that the doctrine of immortality was true. In the book he said:

"I have no great fear of death except the natural dread of the physical pain which usually accompanies it. I certainly wish beyond any words of power to utter, that I could have greater assurance that there will be a reuniting with those we love and those who have loved us in some other world; but from my reading of Scripture, and, even, admitting that there is a hereafter, I cannot find any satisfactory evidence to warrant me in a belief. Could I believe that I should meet the loved ones who have gone before, I do not know but that I should look forward with pleasure to the 'passing across.' Not having that belief, I am quite content to stay

(Continued on Second Page.)

KING'S AUNT AS A SMOKER.

Eulalia Surprises Paris by Consumption of Six Cigarettes.

[By Cable and Direct Wire to The Times.]

PARIS, Jan. 28.—[Exclusive Dispatch.] The Infanta Eulalia, King Alfonso's aunt, who visited America during the Columbian Exposition, has surprised Paris by smoking six cigarettes while seated prominently in the stage box of La Scala Music Hall. The King smoked with her. Alfonso's Queen, Victoria, who was Princess "Ena" of Battenberg, smokes cigarettes, but never in public.

Contrast.

DENVER ENVIES LOS ANGELES.

NEWSPAPER TELLS WHY PEOPLE COME TO LIVE HERE.

Points Out that Capital Is Safe, Business Men United, Discredited Reformers Shelved, Demagogues Squelched and Boost Spirit Prevails in California Metropolis.

[BY DIRECT WIRE TO THE TIMES.]

DENVER, Jan. 28.—[Exclusive Dispatch.] The News tomorrow morning in a page one editorial will say:

"Do you know why so many people go to Los Angeles to live?"

"That is one of the amazing campaign questions circulated yesterday by the defeated faction in the water battle.

"Yes, we know why so many people go to Los Angeles to live.

"Because, in that city, there are no Black Hand organizations levying toll on every movemnt of public importance.

"Because the newspapers have agreed to boost instead of knock; to help instead of hinder; to construct instead of destroy.

"Because the business men of that city are considered as business men, and not as fantastic beasts in an imaginary jungle.

"Because, when a problem hobs

(Continued on Third Page.)

Ethnological.

JIM CROW EXTENSION.

Lever Bill as the Model.

Southern Negroes Barred by Its Terms from Sharing in the Benefits.

A Federal Agricultural Propaganda for Whites Only Passes the House.

Issue of the Races Becomes a Recurring Annoyance to the President.

[BY DIRECT WIRE TO THE TIMES.]

WASHINGTON BUREAU OF THE TIMES, Jan. 28.—[Exclusive Dispatch.] Democratic members of Congress are learning that President Wilson is troubled over the negro question. He has stood criticism because of the charges of segregation in the departments at Washington, and now letters are coming in protesting against the enactment of legislation which will prevent negro farmers from sharing the advantages which the government apparently intends to give to white farmers.

From time to time there have been references to the Lever Agricultural Extension Bill and explanations of its purport. When the bill was first read the provision which it is supposed will hurt the negro farmer was not apparent to eye and mind. As yet there has been no satisfactory explanation from the friends of the provision to which objection has been entered which would prove that discrimination against the negro is not the intent of the measure.

If it becomes a law as it is, the negro, in the South particularly, will suffer. At least, so say the friends of the race, and so say the negroes, who can be counted upon as being "friends of themselves."

Broadly speaking, the Lever bill provides Federal money for the extension of agricultural education. The measure contains this provision, which has been described as "innocent looking:"

"That in any State in which two or more such colleges have been or hereafter may be established, the appropriations hereinafter made to such State shall be administered by such college or colleges as the Legislatures of such States may direct."

The colleges referred to are those which have been or are to be established to promote knowledge of agriculture and the mechanical arts. The provision, it will be seen at once, gives the controlling power over these colleges to the Legislatures of the States. In the South only white persons are members of the Legislatures and it is pretty generally known and proved that down there the tendency of the lawmakers will be against allowing money to institutions for the education of colored persons instead of to institutions for the education of whites.

The Lever bill already has passed the House of Representatives and it is now before the Senate.

Segregation.

JIM CROW LAW IS UPHELD.

FEDERAL COURT RULES AGAINST OKLAHOMA NEGRO.

Affirms Decision Which Refused Damages to a Colored Man Who Boarded a Train in Missouri and Refused to Leave the "White Car" When State Line Was Crossed.

[BY A. P. NIGHT WIRE TO THE TIMES.]

ST. LOUIS, Jan. 28.—The "Jim Crow" law of Oklahoma was upheld by a decision of the United States Circuit Court of Appeals today. The court affirmed the decision of the District Court at Kansas City, which refused to award Dr. William J. Thompkins damages of $50,000 because of an attempt made to enforce the "Jim Crow" law against him.

Thompkins, a negro, bought railroad and Pullman tickets from Kansas City to McAlester, Okla. At the Oklahoma line, Thompkins was informed that he must leave the "white" car and enter a negro coach. He refused and was ordered off the train. A disturbance resulted, and Thompkins was arrested and fined $15.

LINE DRAWN AMONG TEACHERS.

[BY A. P. NIGHT WIRE TO THE TIMES.]

COLUMBUS (S. C.) Jan. 28.—The lower branch of the General Assembly passed today the Fortner bill, prohibiting white persons from teaching in negro schools. Amendments to the measure adopted provide "that the provisions of this bill shall apply to intimacy of the races in houses of ill repute" and that the bill shall include "white nurses employed in negro hospitals, or to nurse negroes at any hospital or sanatorium."

BIG BEQUEST TO ANDOVER.

ANDOVER (Mass.) Jan. 28.—[By A. P. Night Wire.] Announcement was made today of a bequest of $300,000 to the Phillips Andover Academy under the will of Melville Cox Day, an alumnus of the school, who died at Florence, Italy, December 29, last. Mr. Day's gifts to the school during his life totaled $260,000.

TO BUY BACK ART WORKS.

Lady Sackville Would Match Her Wealth with Morgan's.

[By Cable and Direct Wire to The Times.]

LONDON, Jan. 28.—[Exclusive Dispatch.] Lady Sackville, of whom all the world heard when she established herself at law as the heir to Sir John Murray Scott's millions, has been in recent communication with J. Pierpont Morgan. Lady Sackville wishes to buy back the art treasures she sold to Mr. Morgan's father. Lady Sackville disposed of paintings and other works of art to obtain money to keep up Knole Park, her splendid and expensive mansion near Seven Oaks. Now having much money, she desires to repurchase the objects.

Cosmopolitan.

W. G. IRWIN PASSES AWAY.

CROCKERS IN SAN FRANCISCO MOURN HIS LOSS.

Famous Sugar Magnate, Whose Career Is Associated with History of the Hawaiian Islands, Honored by Royalty, Dies Surrounded by Members of His Family.

[BY A. P. NIGHT WIRE TO THE TIMES.]

SAN FRANCISCO, Jan. 28.—William G. Irwin, multi-millionaire sugar planter of Honolulu, died at his home here today. At the bedside were his wife, Mrs. Fannie Ives Irwin; his daughter, Mrs. Charles Templeton Crocker, and the latter's husband. Irwin was 76 years old and a member of the Pacific Union, University and Burlingame clubs.

Irwin owned the entire island of Lanai of the Hawaiian group. He bought it five years ago from Charles Gay for $1. Though a British subject, he was master of an American region of 139 square miles, with a population of 600. The purchase caused threats of international complications, but the United States Supreme Court upheld his title.

His career was one of the most picturesque of the capitalists of the Pacific Coast. From a clerk in Hawaii he became a magnate with a fortune estimated as running into the tens of millions. His home in Honolulu is one of the most magnificent in the island city.

Irwin was noted for his liberality to charity. He donated fifteen acres, valued at $30,000, to Honolulu for park purposes.

The sale of his sugar interests to C. Brower & Co., in 1909, is said to have been one of the largest of the kind on record.

Irwin served in the Cabinet of King Kalakaua. He was Hawaii's commissioner to the Paris exposition. While at the exposition he was decorated with the badge of the Legion of Honor. He was made a member of the Order of Christ by the King of Portugal, and the Emperor of Japan conferred upon him membership in the Order of the Rising Sun.

At the time of his death he was president of the Mercantile Trust Company. He was a partner of Claus Spreckels in the sugar business at one time, and controlled the Aahu, Honolulu, Pathau, Okala, Waimanalo, Kilauea and other equally famous plantations, and the Hilo Sugar Company as well.

The funeral will be held here Saturday.

MAKE SECRET COMPROMISE.

Settling of Missouri, Kansas and Texas Suit Kept Quiet by Attorneys Interested.

[BY A. P. NIGHT WIRE TO THE TIMES.]

AUSTIN (Tex.) Jan. 28.—A compromise was reached today in the suit of the State of Texas against the Missouri, Kansas and Texas Railway Company of Texas, in which the State alleged violation of State anti-trust laws and asked penalties of more than $100,000,000.

The terms of the compromise were not made public. The suit, charging illegal merger by the Missouri, Kansas and Texas Railway of Texas, with eight other roads in this State, was filed by Atty.-Gen. B. F. Looney after the Legislature in 1913 had passed a bill authorizing the merger. Gov. O. B. Colquitt vetoed this bill, but the Legislature passed it over his veto.

SCHOONER'S CREW IN PORT.

Captain and Five Men Taken from the Anna E. Banks Reach New York.

[BY A. P. NIGHT WIRE TO THE TIMES.]

NEW YORK, Jan. 28.—Capt. Dean and five members of the crew of the schooner Anna E. Banks, which they were forced to abandon 500 miles southwest of Cape Race, were brought to New York today aboard the steamer Indrana from Swansea, Wales. Although tremendous seas were running, Chief Officer H. T. White and five men of the Indrana launched a boat and picked up the six distressed seamen who were forced to jump into the sea because the lifeboat could not get alongside the schooner.

MOTORMAN KILLED.

Suburban Cars Collide in Buffalo Suburb and Nearly All the Passengers Are Injured.

[BY A. P. NIGHT WIRE TO THE TIMES.]

BUFFALO (N. Y.) Jan. 28.—Two crowded suburban cars on the Buffalo, Lake Erie and Western Railroad collided head-on at high speed in Lackawanna, a suburb, today. John Doyle, a motorman, was killed. Nearly all of the seventy-five passengers on the two cars were injured, but none fatally.

Gaynor's Daughter Weds at Sixteen.

Marion Gaynor Isham,

Who yesterday became the bride of Ralph Heywood Isham, the son of a New Jersey capitalist.

Nuptials.

GETS MOTHER'S CONSENT; WEDS CAPITALIST'S SON.

[BY A. P. NIGHT WIRE TO THE TIMES.]

NEW YORK, Jan. 28.—Sixteen-year-old Marion Gaynor, fourth and youngest daughter of the late Mayor William J. Gaynor, was married today to Ralph Heywood Isham, son of Henry Heywood Isham, New Jersey capitalist, and president of the Marietta, Columbus and Cleveland Railroad.

The wedding came as a surprise to friends of the family, but it was explained that no formal announcement of the engagement had been made because of the recent death of the city's executive.

Owing to the youth of the bride the license was obtained by her mother, whose consent to the marriage was necessary. Mrs. Gaynor motored to the Brooklyn borough hall and took the license to the Gaynor home, where Miss Gaynor and Mr. Isham signed it.

Mr. Isham, who is 23 years old, spent a year at Yale, and then traveled abroad. He returned recently to manage some of his father's interests. He is a descendant of Jonathan Trumbull, first Governor of Connecticut.

As Miss Gaynor, Mrs. Isham drove an automobile and several times was a winner of blue ribbons at horse shows at Belmont Park and Madison Square Garden.

Mr. and Mrs. Isham will leave tomorrow for Santa Barbara, Cal., where the elder Isham is recovering from illness.

Vanderbilt Yacht.

ROYALTY AND RICHES IN BRUSH WITH DEATH.

[BY A. P. NIGHT WIRE TO THE TIMES.]

NEW ORLEANS, Jan. 28.—Death faced the party aboard Frederick W. Vanderbilt's palatial yacht Warrior probably for hours after the craft with its distinguished passengers was wrecked on a reef off the coast of Colombia, Monday, according to wireless messages picked up here tonight. The messages told of heroic but futile efforts made by the United Fruit Company's steamer Frutera to save those on board.

Capt. Henschaen finally was forced to summon the steamer Almirante, which effected a perilous rescue. All the Frutera's lifeboats either were smashed or capsized. Those on board the Almirante are Mr. and Mrs. Vanderbilt, the Duke and Duchess of Manchester and Lord Arthur George Keith-Falconer, son and heir of the Earl of Kintore.

Soon after the Warrior struck, the fruit steamer picked up her wireless appeal and steamed toward the wreck. Although the sea was running high Capt. Henschaen lowered boats. One of them capsized and the others were crushed. The Almirante, which was at Santa Marta, about forty miles distant, then was called and succeeded in taking off all the Warrior's passengers, although with peril. The Almirante is due to arrive at Colon tomorrow morning. It is understood the Vanderbilt party will proceed to New York.

Nothing was learned tonight regarding the fate of the wrecked yacht and its crew, who remained on board despite the advice of the owner and the captains of the Frutera and Almirante. The coast at the scene is dangerous and with adverse winds it is feared the Warrior will be seriously damaged. The crew probably could get aid easily from Santa Marta in case the yacht began to break up.

QUEEN SUMMONS MARIE DORO.

American Actress Will Give a "Command" Performance and Sew Up Slit Skirts.

[BY CABLE AND DIRECT WIRE TO THE TIMES.]

LONDON, Jan. 28.—[Exclusive Dispatch.] Marie Doro, the American actress, goes to Windsor Castle tomorrow to play Dora in a "command performance" of "Diplomacy." She will conform to the Queen's notion of modesty in women's dress and her French gowns will be altered so as to pass royal muster. The sleeves will be lengthened, the corsages filled and the slit skirts will be sewed up.

Miss Doro is said to be the first well-known American actress to appear "by command" before the English monarch, and that honor does not impress her lightly.

"One tries to please an audience in every possible way," she said. "Why not extend this to the Queen of England."

Rumor says Miss Doro will return to America as a star in a revival of "Diplomacy" when released by the London engagement.

FRANK GOULD BACKS THEATER.

New York Millionaire Said to Be Behind Plan for Vaudeville House in Paris.

[BY CABLE AND DIRECT WIRE TO THE TIMES.]

PARIS, Jan. 28.—[Exclusive Dispatch.] It is reported today that Frank Jay Gould is backing a new vaudeville house about to be built near the Opera. The amount to be expended is not disclosed, but will be nearly $500,000, it is said. The house will be managed by Alfred Butt of the Palace Theater, London, and will be periodically devoted to musical comedies.

Forewarned.

PREPARED FOR RIOTS.

Chicago Police on I.W.W. Trail.

Outbreaks of Tuesday Night Serve as a Warning to the Authorities.

Recalling Haymarket Outrages They Resolve to Take No Chances.

Posing as Unemployed, Agitators Make Open Threats to Hurl Bombs.

[BY DIRECT WIRE TO THE TIMES.]

CHICAGO BUREAU OF THE TIMES, Jan. 28.—[Exclusive Dispatch.] Chicago, or at least that part of it familiar with what the anarchists, the I.W.W. and other elements are doing, is preparing for another Haymarket riot. West Side police say conditions are the same, if not worse, than they were when bombs were thrown in Haymarket Square over twenty years ago, but the police will be better prepared for trouble this time.

Capt. James O'Donnell Storen, commanding officer of the Maxwell-street police district, today received a letter in which an anonymous writer threatened to kill him and to blow up the Maxwell Street Police Station. Capt. Storen admitted receipt of the letter in the court of Judge Fry, when six men were arraigned on various charges growing out of a riot of 1000 persons in front of the station last night. Four of the men demanded jury trials, one was discharged, and the sixth, Samuel Rosenberg, was fined $50 and costs.

THE DEATH LETTER.

The letter was decorated with a skull and crossbones in red ink, and its text was as follows:

"Warning. This is to warn you that unless our comrades are liberated before noon today, Maxwell Street Police Station will be blown to hell, where its officials are doomed to rot in misery.

"It has been decreed by the order that even the lives of our comrades shall be sacrificed if necessary. Vengeance shall this day be meted out unless this warning is heeded. Unless this warning is heeded you are doomed.

"ONE OF THE ORDER."

[Signed]

DETECTIVE'S TESTIMONY.

Michael Weisbaum, a detective, testified that Rosenberg shouted to the men to get their guns and ammunition and to start a revolution.

"Down with the capitalist class!" the agitators shouted.

In a few minutes they had a crowd numbering several hundred around them.

They reminded their hearers of the Haymarket riot and told them that by overthrowing the government they could get plenty of food and clothing.

"This store behind you belongs to you," shouted one of the speakers. "If you can't have it, destroy it. Blow it up if you must, but take it from the capitalist class."

OWNER CALLS POLICE.

Samuel Franklin, owner of the store, decided it was about time the police were notified. He called the Maxwell street station, and six detectives were sent to the scene.

When the police arrested Morris Bernstein they were compelled to walk him to the station amid threats and cries of "Lynch the police!" Revolvers were fired in the scuffle.

Unemployed garment workers and others who met yesterday in the hall at Miller and West Twelfth streets today transferred their headquarters to a synagogue at Winchester and West Twelfth streets.

GATHERINGS DISPERSED.

The police dispersed two gatherings at Twelfth and Miller streets, and were fired upon by someone in the crowd. Three shots were fired at the police from a dark areaway between two houses. The police fired after a fleeing figure. The fugitive vaulted a fence and came out on Morgan street, where the police arrested Paul Weinstein, a tailor out of work. He had a revolver in his hand.

Morris Siegel of the Hebrew Societies declared that the organization had the matter of the unemployed well in hand, and there was no need for bread lines.

NEW YORK'S UNEMPLOYED.

Three Hundred Meet at Cooper Union and Declare It Authorities' Duty to Provide Work.

[BY A. P. NIGHT WIRE TO THE TIMES.]

NEW YORK, Jan. 28.—Three hundred of the city's unemployed, both men and women, met in Cooper Union today and demanded work.

"Men and women go idle while children work," announced one of their banners. Miss Malinda Scott of the Woman's Trades Union League, who presided, said it was the business of the nation, the State and the city to provide employment for their citizens. A letter from a young girl, read at the meeting, denounced philanthropists "who build homes and refuges for the wayward, but overlook entirely the conditions that make them wayward."

EVA BOOTH VERY ILL.

Head of the Salvation Army in America Reported in a Grave Condition.

[BY A. P. NIGHT WIRE TO THE TIMES.]

NEW YORK, Jan. 28.—Eva Booth, head of the Salvation Army in this country, who, for more than a week, has been ill after a serious breakdown, was reported tonight to be in a grave condition. She suffered an attack of influenza, which developed into pleurisy and tonsilitis. Intestinal troubles have complicated her case, giving grounds for anxiety.

THE WORLD'S NEWS IN THE HEART OF IT IN TODAY'S TIMES.

EPITOMIZED, CLASSIFIED AND INDEXED.

The Foremost Events of Yesterday: (1) Chicago Police Warned of a Haymarket Riot by I.W.W.s'. (2) Cullom Reported to Have Accepted the Doctrine of Immortality Before He Expired. (3) Agricultural Bill that Has Passed the House a "Jim Crow" Extension Bill. (4) Mexico. (5) Japan. (6) Episcopal Convention in San Francisco.

INDEX.

PART I. TELEGRAPH NEWS.
1. Chicago Police on I.W.W. Trail.
2. Villa Annexes a Bryan Idea.
3. Must Protect Pacific Coast.
4. Didn't Do It, I.W.W. Story.
5. Utah Loyally Republican.
6. Keep Unionists Well Bottled.
7. Resignation of Von Wedel.
8. Weather Report; City in Brief.

PART II. PICTORIAL CREAM SHEET.
1. Deputy Chair's Best Witness.
2. Home-seekers Lose Lands.
3. Trains in One Long Caravan.
4. Editorials, Pen Points, Verse.
5. Floods Failed to Stop "Times."
6. Women's Work, Women's Clubs.
7. Society Affairs; at the Theaters.
8. News from Southland Counties.
9. Happenings Along Pacific Slope.
10. Stocks, Bonds, Financial News.
11. Industrial Progress; Port Items.
12. Public Service: City Hall, Courts.

PART III. IN FIELD OF SPORTS.
1. Cabby in Drunken Row.
2. Auto Race Plans Discussed.
3. Kid Williams in Good Shape.
4. Europe Likes Winter Sports.

SUMMARY.

THE SKY. Clear. Wind at 5 p.m., northwest; velocity, 4 miles. Thermometer, highest, 60 deg.; lowest, 42 deg. Forecast: Fair Thursday, heavy frost in the morning, light northeast wind. For complete weather report, see last page of Part I.

THE CITY. The wife of a leading physician here was given a divorce yesterday because of cruel treatment and improper conduct on the part of the husband.

Charles E. Potts, accused of wife-beating, attempted to beat out his brains yesterday in the County Jail.

Important evidence tending further to involve Wilson E. Davis with two murders at Sawtelle was found yesterday by detectives.

It was developed yesterday in the trial of a will case that the widow had signed a paper under alleged duress admitting improper relations with her husband's chauffeur.

The new City Prosecutor has promised to clean the office of the friends and admirers of Guy Eddie by whom most of them were appointed.

County Auditor Lewis takes the responsibility of withholding salaries of Civil Service Commissioners until the law relating thereto is decided.

SOUTHERN CALIFORNIA. Elaborate plans are being made for the banquet to be given Cabinet Officers McAdoo and Houston at the Raymond Hotel early in February. The two officials will deliver the only addresses of the evening.

The steamer Bear, which left for the North yesterday, carried a supply of provisions for people of Santa Barbara, who have been marooned several days by the storm.

South Pasadena sold a big block of bonds to a Los Angeles concern at a good price plus a premium.

R. S. Gregory has been indorsed for the office of postmaster at Fullerton. Gregory was not an aspirant, but had the plum forced on him by his admiring partisans.

PACIFIC SLOPE. Episcopal convention at San Francisco defers action on resolution to support the "red-light" abatement bill.

Denial of the evidence put in by the State was the chief defense of the men accused of murder in the Wheatland riots.

A witness in the Alaska coal claims case at Seattle testified he saw a promoter pay men for the use of their entry rights.

A social worker was ordered out of court by a San Francisco judge for interference with a case on trial.

GENERAL EASTERN. A Federal Court yesterday upheld the "Jim Crow" law of Oklahoma.

Some vagaries of freight schedules were brought out at the refrigerator car hearing in Chicago.

Los Angeles spirit was held up as admirable in an editorial in the Denver News in the recent water controversy.

WASHINGTON. Ex-Senator Cullom died yesterday in Washington and the funeral will take place at Springfield, Ill., his old home.

President Wilson granted a "pardon with pay" to a soldier imprisoned for writing a letter to Washington.

MEXICO. Villa yesterday disclaimed any clash with Carranza and said he had no intention of seeking the Presidency of Mexico.

Surgeon-General Gamboa of the rebels was found guilty of treason and may be shot at Hermosillo today.

FOREIGN. Earthquake shocks occurred yesterday at Mendoza, Argentina, not far from the volcano Aconcagua.

The entire government of Alsace-Lorraine has resigned because of the Zabern incident.

The reader who would do justice to himself will not depend wholly upon the following summary, comprehensive though it is, but will take in the complete news stories which necessarily cannot be luminously summarized, epitomized or classified.

Content.

VILLA ANNEXES A BRYAN IDEA.

Makes More Money in Field Than at Desk Job.

May Later Go Yodling Over a Chautauqua Circuit.

Has Enough Coin to Arouse Envy of "Commoner."

[BY A. P. NIGHT WIRE TO THE TIMES.]

JUAREZ (Mex.) Jan. 28.—Gen. Francisco Villa, military commander of the rebel forces, disclaimed today any ambition to become President of Mexico in the event the revolution is successful. He said that although his victories against the Huerta forces at Ojinaga and Chihuahua had attracted attention to himself, he did not wish to overshadow Gen. Carranza, whom he recognized as the leader of the revolution.

"Should Gen. Carranza become President he would receive my support and I would obey his commands," said Gen. Villa. "As proof of my loyalty and as evidence that I have no ambition to become President, I would leave the country if he ordered me to do so."

Gen. Villa's interview was given in his little plastered adobe house, where he went immediately on his arrival from Chihuahua. On the floor in the front room where he stood were sixteen bags, each containing 10,000 Mexican dollars, and on the window sill were half a dozen newly purchased diamond rings still glittering in their plush boxes. The coin was purchased from the banks in El Paso for use in Chihuahua, where silver has been scarce, and the diamond rings were presents from various rebel commanders.

IN ACCORD WITH CARRANZA.

"I have never been in anything but the fullest accord with Gen. Carranza," said Gen. Villa. "I never had any personal ambition to reach high office. I am a fighting man only, and I am fighting for the liberation of my country, not to elevate myself. I am only a soldier under command of my chief and I shall obey him, whatever his orders may be. If he becomes President and tells me to get out of the country, I will do it instantly. No more proof of my loyalty to Gen. Carranza could be asked.

"I wish all the nations of the world to know that I am not fighting to make myself President"—and here Gen. Villa brought both his clenched fists through the air by way of emphasis. "We are not fighting to make any man President, but we hope once for all to save our country from spoliation and the ambitions of individuals. We are spreading the ideals of a republic and we are exterminating those who oppose us.

"In a few months we have liberated half of Mexico, and in a few months more we shall liberate the other half."

TO START A MINT.

Gen. Villa came to Juarez to negotiate with business interests for the resumption of industry in Chihuahua State and also to procure small coin for circulation in the rebel territory. He plans to start a rebel mint and a bank as soon as possible.

He said on his return to Chihuahua he would prepare personally to command an attack on Torreon.

Bonales Sandoval, who was reputed to have been on a mission to create an alliance between Gen. Villa and the Felix Diaz faction, returned from Chihuahua with Villa. Sandoval said he would go to Mexico City. He denied that his visit had any political significance.

Various sums of money were said to have been paid the rebels for the safe conduct to the border of forty-eight members of the Terrazas family. Among the late refugees were Mrs. Luis Terrazas, wife of one of the richest men in Mexico, and many children and grandchildren and thirty servants. Luis Terrazas, Jr., is still held in Chihuahua.

CASTILLO HOLD-UP.

A trainload of rebels was sent today to Guzman, eighty-five miles south of the border, to learn the fate of passengers, including twenty-five Americans who were reported held up by Maxime Castillo, bandit, on the Mexico Northwestern Railroad. The bandits, after attacking the train, were said to have burned all the bridges. Among the Americans were George Routledge, superintendent of the railroad, and George Sowsen, a Mormon colonist. The rebels were instructed to capture and execute Castillo, who, operating independently, has created terror in Western Chihuahua for months.

A Huertaist movement to invade Mexico from El Paso is said to have failed when the treasurer of the Federal junta left with the funds. The junta had recruited 200 of the former Federals and followers of Diaz, it was said. The men expected to take the field west of El Paso and oppose Villa and Castillo. But the money which was raised to buy arms was taken by the paymaster, secret service men say, and the junta disbanded.

REBELS WORRY GUAYMAS.

Gen. Alvarado's Army Is Reported to Be Occupying Suburb of Seaport Town Smallpox Quarantine.

[BY A. P. NIGHT WIRE TO THE TIMES.]

DOUGLAS (Ariz.) Jan. 28.—Constitutionalist Consul Le Levier received a telegram here today stating that Gen. Alvarado's rebel force had occupied San Jose de Guaymas, a suburb of the besieged west coast port, after a few volleys were exchanged with the Federal garrison.

The reason given for the forward movement of the rebels is that the Federals will thus find it easier to desert. It is reported the number of desertions constantly is increasing.

The constitutional government is taking cognisance of the quarantine declared against Agua Prieta by the health authorities of Douglas, as Dr. Teodoro Lopez of Nogales arrived at Agua Prieta today with orders to co-operate with the Douglas authorities. Dr. Silva of Culiacan also is en route.

Only one case of smallpox has occurred so far. Three hundred rebel soldiers coming from Colonia Morelos were halted today half a mile outside of Agua Prieta and ordered to encamp until they could be vaccinated. Constitutionalists are protesting that the quarantine is unnecessary.

REBELS CAPTURE A CITY.

Concepcion del Oro in Zacatecas With Its Federal Garrison Reported to Have Been Taken.

[BY A. P. NIGHT WIRE TO THE TIMES.]

BROWNSVILLE (Tex.) Jan. 28.—The capture by Mexican rebels of the city of Concepcion del Oro, in the State of Zacatecas, together with its garrison of 400 Federals, was reported today to rebel headquarters in Matamoras, Mex.

Gen. Eulalio Guiterrez, who commanded the rebels, said the battle occurred Monday and that 100 Federal reinforcements from Saltillo were taken.

The city has a population of 25,000 and is the center of a rich mining district. The capture gives the rebels undisputed control of a stretch of 400 miles additional territory in North Mexico.

DEMANDS CANTU'S RELEASE.

State Department Takes Up Case of Mexican Refugee Alleged to Have Been Kidnaped from Texas.

[BY A. P. NIGHT WIRE TO THE TIMES.]

AUSTIN (Tex.) Jan. 28.—Nelson O'Shaughnessy, American Charge d'Affaires in Mexico City, and United States Consul Garrett at Nuevo Laredo have been directed by the State Department to demand the release of Samuel Cantu and his return to American soil by Mexican Federals, according to a telegram received today by Gov. Colquitt from Secretary Bryan. Cantu, a wealthy Mexican refugee, is alleged to have been kidnaped on the American side opposite Nuevo Laredo, taken to Mexico and sentenced to death.

GARRISON PRAISES BLISS.

American Commander of Troops on the Texas Border Complimented for Ability Displayed.

[BY A. P. DAY WIRE TO THE TIMES.]

WASHINGTON, Jan. 28.—Secretary Garrison wrote today to Brig.-Gen. Tasker H. Bliss, commanding American troops patrolling the Texas border, commending him for the "intelligence, courage, activity and rare degree of wisdom" with which he has handled the border situation, including the care of the refugees from Ojinaga.

"I will be pleased if you will communicate the substance of this letter to the officers and men under your command, so that they may know their service is appreciated at its true value," wrote the Secretary.

FOUR AMERICANS CAPTURED.

Federals Imprison Men Who Are Believed to Be Plotting Against Huerta in Lower California.

[BY A. P. NIGHT WIRE TO THE TIMES.]

SAN DIEGO, Jan. 28.—Four more Americans, all heavily armed, were captured this morning by the detachment of Mexican Federal soldiers which was sent out from Tia Juana, Mex., yesterday to search for a gang of bandits who Federals believe were planning to drive the government troops from Lower California. The men were found in the mountains fifteen miles southeast of Tia Juana.

No action to secure release of the imprisoned men has been taken by the United States authorities, who believe them to be members of the band of smugglers which was turned back Sunday night when it attempted to cross the line with 200 cans of opium and several contraband Chinamen.

BIGGEST TANKER LAUNCHED.

Mrs. Van Buren, Daughter of the Standard Oil President, Christens Ship, "Sir John Archbold!"

[BY A. P. NIGHT WIRE TO THE TIMES.]

NEWPORT NEWS (Va.) Jan. 28.—The John D. Archbold, largest oil tanker ever built, was launched today. President Archbold of the Standard Oil Company and other officials were present.

Mrs. M. M. Van Buren of New York, Mr. Archbold's daughter, christened the ship. The Archbold has double the lifeboat capacity required by the government, is equipped to burn oil or coal, and the ship will carry 67,500 barrels of oil.

VERIFIABLE FIGURES.

For ten consecutive years the Los Angeles Times has not only excelled every other newspaper on the planet, and completely submerged its local contemporaries in the total volume of both display and classified advertising printed from day to day, but it has also led them all in each and every kind and class of advertising—real estate, promotion, mercantile, automobile, etc.

Struggling local contemporaries, in a vain effort to throw sand in the eyes of their advertising patrons, from time to time juggle their advertising figures in such a way as to make it appear that they print more of a certain kind of advertising than The Times. Advertisers, however, who are alive to the situation, readily recognize the absurdity of these claims.

In 1913 The Times led its nearest local contemporary approximately 1,000,000 lines in the total volume of display advertising printed and practically 3,000,000 lines in the total volume of classified advertising printed. In automobile advertising alone, in 1913, this paper had a lead of practically 300,000 lines over its nearest local contemporary, and its supremacy was equally as great as regards every other class of advertising. The Times will gladly demonstrate the accuracy of these figures to advertisers or other interested persons.

The superior quality, quantity and purchasing power of The Times' circulation, and the consequent profitableness of The Times' columns to its advertising patrons, are alone responsible for the regularity with which the advertising business of this newspaper overtops that of any other publicity medium.

"Biggest Paper in Creation—Largest Local Circulation."

Treason.

MAY EXECUTE GAMBOA TODAY.

Surgeon-General of Rebels a Benedict Arnold.

Is Accused of Offering to Sell Gen. Carranza.

Constitutionalist Head Again Shows Sign of Moving.

[BY DIRECT WIRE TO THE TIMES.]

CRUZ DE PIEDRA (Mex.) Jan. 28.—[Exclusive Dispatch.] Army circles suffered a shock today when it became known treason had entered the files of the higher officers and that Surg.-Gen. Suarez Gamboa had been brought in chains to Hermosillo, charged with having offered to sell out the army of Gen. Carranza for a price.

Suarez Gamboa was captured on the Mexican side of the international line dressed in the latest Parisian fashion. He was the cousin of Secretary of State Gamboa and the late Huerta Minister who caused so much trouble for the United States, and being a man of immense wealth his offer to serve with the Carranzistas at Piedras Negras was accepted with much rejoicing.

By sheer skill in operative surgery Dr. Gamboa arose to the head of the rebel medical division and latterly was made a representative of the Red Cross.

He was with Gen. Pablo Gonzalez in the disastrous retreat from the Tres Puertas, and the subsequent destruction of the mining town of Lampacitos. Upon the arrival of the Federals into the old rebel capital at Piedras Negras, Dr. Gamboa was charged in the press with having become intoxicated, and deserting the wounded, who were subsequently cared for by physicians connected with the Fourteenth cavalry.

With him at all times was a young man whom the doctor recently accused of theft, and upon the latter's acquittal, he suggested that the baggage of the surgeon-general be inspected. The result is said to have proved that Gamboa was in communication with many rebel officers and that his money had been used effectively in causing a number of defeats.

Upon being brought before a court-martial at Hermosillo this afternoon he was adjudged guilty and probably will be shot at daylight.

The stories told by a number of Catholic priests regarding scenes too terrible to make public without a full investigation, has caused the United States consular service to send out representatives with the object of ascertaining the facts.

There already has been a clash between the Constitutionalist officials and the American representatives of the Red Cross, which is likely to end in a full investigation.

An order issued by the Constitutionalists and received here tonight denied that American workingmen had been expelled from Cananea, but that a number of I.W.W. representatives imbued with the hope of "starting something," had been escorted to the border and told not to return. This information was printed several weeks ago, but no official notice was taken of the expulsions until yesterday, when the American government began to make inquiries.

CARRANZA GOING NORTH.

The departure of Gen. Buelna with 4000 men en route for the south, via Tepic, is taken to mean that Gen. Carranza has decided to return north within the next few days, after which, his friends assert, he will enter Chihuahua by way of the border towns.

No confirmation of this report is possible, as no one connected with the Constitutionalist government seems to know what will occur tomorrow. The report that large holders of Constitutionalist money had offered to exchange it for 18 cents gold on the dollar created some apprehension in business circles, such as exist at the present time. It is stated that the money stolen from the Constitutionalist funds coming into Mexico as baggage was responsible for the unaccountable slump. The American consular agent at Cananea reported tonight that the Americans arrested for refusing to accept Constitutionalist currency and for referring to these notes as "billambiques," have been released. In the future any person, regardless of nationality, who refuses to accept the currency at full value, will be thrown into jail unless the consuls intervene promptly, the Constitutionalists assert.

SKIRMISH NEAR NOGALES.

[BY A. P. NIGHT WIRE TO THE TIMES.]

NOGALES (Ariz.) Jan. 28.—Two Federal columns attacked State forces in Sonora today, according to official Constitutionalist dispatches received here.

Several Federals were killed, including the colonel commanding when the column at Cruz de Piedra was repulsed, the report stated, twenty-three prisoners being taken.

The other column, going toward Magtorena, was met at Tres Gatos, twelve kilometers south of the town, and the fight was still raging at last accounts.

UNIONISTS APPEAL.

Supreme Court Hears Argument in Case of Twenty-four Men Convicted of Conspiracy to Dynamite Buildings.

[BY A. P. NIGHT WIRE TO THE TIMES.]

WASHINGTON, Jan. 28. — Formal petition was filed yesterday in the Supreme Court for a review of the conviction of Frank M. Ryan and twenty-three other members of the International Association of Bridge and Structural Ironworkers, on charges of conspiracy growing out of the dynamiting of the Los Angeles Times Building and other structures.

Counsel for the convicted men assert the Federal District Court for Indiana committed numerous errors in the trial and that the Seventh Circuit Court of Appeals failed to correct them.

Contending that the courts erred in permitting a conviction on the "uncorroborated" evidence of an accomplice, Ortie E. McManigal, who pleaded guilty to the conspiracy charges, the attorneys urged that laws of the various States were at variance on this point, and therefore the Supreme Court should settle the question by reviewing the case. They argued also that the constitutional provision against placing persons in jeopardy twice for the same offense had been violated by the government indicting the men on a charge of conspiracy and on a charge of transporting dynamite on interstate trains, and that, moreover, the statute of limitations barred the prosecutions.

HIS FACE AN INDEX.

Witness Accuses Judge Speer of Being so Partisan That Lawyers Watched His Countenance.

[BY A. P. NIGHT WIRE TO THE TIMES.]

SAVANNAH (Ga.) Jan. 28.—Atty.-Gen. T. S. Felder of Georgia today told the Congressional committee investigating charges of official misconduct against United States Judge Emory Speer, that in his opinion, bankruptcy estates were wasted in the judge's courts.

As an alleged specific instance in substantiation of this charge Felder cited the W. A. Huff bankruptcy case. In this case, he said, Judge Speer allowed fees aggregating $23,178.

The witness accused Judge Speer of having been invariably partisan and asserted that attorneys could know whether they would win or lose their cases by watching his countenance at the beginning of trials.

"Our most distinguished lawyers," said Felder, "never thought of going into Judge Speer's court unless they engaged one of Judge Speer's favorites who could get his ear."

Felder testified that the judge had on occasions attempted to intimidate his clients.

"In the peonage case of Chauncey of Pulaski county," testified Felder, "Judge Speer apparently sought to coerce my clients into pleading guilty. Overruling my motion to return a verdict for the defendants. Judge Speer dissertated on the sweetness of liberty, the American flag, etc., and at the end of his remarks he said, in the presence of the jury, 'that if there ever was a case of peonage, this is one.'"

Felder said the jury in the case acquitted his clients.

Serene.

JAP RECEPTION IS MINIMIZED.

WILSON SAID TO BE UNCONCERNED AT FUNCTION.

Believes Honors Bestowed on Officers of the Cruiser Idzumo in Mexico City Are No Different from Those Accorded to British and German Naval Men.

[BY A. P. NIGHT WIRE TO THE TIMES.]

WASHINGTON, Jan. 28.—The ever-recurrent appeal of the Mexican Constitutionalists that they be permitted to purchase arms in the United States on an even footing with the Huerta government may be granted soon. Although President Wilson and Secretary Bryan have reached no final determination on that point, the Washington government is strongly inclined to such a course as the next step in its Mexican policy.

Informal inquiry today among prominent administration officials disclosed the fact that virtually the entire Cabinet, many members of the Senate Foreign Relations Committee and many of the leaders in Congress are ready to support the President should he raise the embargo on arms by proclamation.

The recent defalcation by the Huerta government of the interest on its bonds, the growing anxiety of European nations about the financial affairs of Mexico, and the declared intention of the Constitutionalists to carry the fighting into the thickly populated cities of Central Mexico are said to be underlying reasons for some further development of the American policy.

That the President is giving serious consideration to the question of arms is apparent from the evidence which daily has been coming to the Washington government of the disadvantage to which a denial of arms has put the Constitutionalists. The latter have argued that whatever might be the sympathies of the United States toward the Mexican factions, they have, by forbidding exportation of arms into Mexico, helped Huerta.

REBELS' ARGUMENT.

The chief argument being placed before President Wilson is that the Huerta government has experienced little difficulty in buying munitions of war in countries other than the United States, while the Constitutionalists have been cut off from their only external source of supply—the American border—and that in this respect the American policy is one of partiality instead of neutrality.

The reason for the President's refusal of arms to both factions as stated in his address to Congress last August was a desire not to add to the bloodshed.

The view among officials that to give arms to both sides on an equality would end the revolution quickly in favor of the Constitutionalists proceeds from the belief that the latter have more men available for service and are financially better able to obtain supplies than is the Huerta regime. There is a feeling among the proponents of the plan also that the mere announcement of the Washington government's intention to raise the embargo would have the effect of weakening the Huerta government throughout Mexico. Before finally passing on the question it is believed the American government will seek assurances that the lives and property of all foreigners will be respected and that arms would not be permitted to fall into the possession of irresponsible bands.

Official Washington gossiped considerably about published stories that the Huerta government was getting arms from Japan, and that this phase of the situation was discussed at the conference on Monday between the President and the Senate Foreign Relations Committee.

WHITE HOUSE VIEW.

"An old story, revamped," was the White House view expressed through Secretary Tumulty, while Chairman Bacon of the Senate Foreign Relations Committee issued a blanket denial, saying he was authorized by all the members of his committee to pronounce information purporting to be authorized by them on the subject of the conference to be "pure fabrications."

Published reports that Japan, through the trip of the officers of the cruiser Idzumo to Mexico City and their acceptance of a five-day celebration at the hands of the Huerta government, was perplexing the administration, brought no formal comment, but unofficially it was learned that the administration regards the incident as not different from the visits of the British and German naval officers recently to the Mexican capital. Nor does the administration credit reports reaching here from Mexico City to the effect that Japanese officers accepted especial functions in their honor with the idea that such a step would affect the California alien land law controversy.

It is a mistake to suffer from rheumatism, as the pain can always be relieved, and in most cases a cure effected by applying Chamberlain's Pain Balm.—[Advertisement.

Recants and Dies.

(Continued from First Page.)

where I am as long as I can; and finally, when old Charon appears to row me over the River Styx, I shall be ready to go."

PASTOR'S STATEMENT.

Dr. Wood, Mr. Cullom's pastor, said today:

"The death of a personal friend of Abraham Lincoln is a historic event in itself and suggests historic associations of great significance. Shelby M. Cullom knew intimately the giants of the last generation. All the leaders in the Civil War were his personal friends. The galaxy of brilliant men—Lincoln, Grant, Sherman, and a host of others—looked down on his bed from the walls of his room.

"It is my privilege to say that in the last months his feelings concerning the life to come changed completely. He said to me: 'I believe in God, in Christ and in immortality. I want to make at the first opportunity a statement of my simple creed to be inserted after the last chapter of my recollections to correct the doubt expressed in a dark day when the light was dim.'"

CULLOM BURIAL AT SPRINGFIELD.

[BY A. P. NIGHT WIRE TO THE TIMES.]

WASHINGTON, Jan. 28.—Former Senator Shelby M. Cullom of Illinois died today after an illness of more than a week, during which he hovered between life and death. His last words were a wish that he might have lived to see the completion of the national memorial to Abraham Lincoln, who was his personal friend.

Since his retirement from the Senate last March Mr. Cullom had been president commissioner of the commission created by Congress to build the $2,000,000 memorial to Lincoln.

A little more than a week ago he was taken with grippe. His advanced age put his recovery beyond hope, but his wonderful vitality postponed the end from one sinking spell to another. He was 85 years old and had a record of fifty years of continuous public service. The former Senator's last hours were divided between spells of unconsciousness and short intervals in which he recognized those at his bedside. Although his wonderful vitality had sustained life from hour to hour, it became apparent early today, when he could take no nourishment, that the end was not far off.

FUNERAL SERVICE TODAY.

Later today it was decided to have a brief funeral service at the Cullom home in Massachusetts avenue, at 10 a.m. tomorrow, and take the body to Springfield, Ill., where the former Senator's first and second wives and his children are buried.

The Senate adjourned for the day as a mark of respect to the memory of the former Senator when his death was announced.

Shelby Moore Cullom's death ended fifty years of continuous public service that had made him a public figure in American national life and brought him into official relations with every President from Abraham Lincoln to Woodrow Wilson.

Andrew Jackson was President of the United States when Mr. Cullom was born in 1829, in the Elk Spring Valley of Kentucky, near the Cumberland, where the Cullums of Maryland and the Cuffeys of North Carolina, drifting westward with the tides of immigration that set in at the close of the revolution, founded their early home.

FRIEND OF LINCOLN.

Kentucky was a slave State at his birth and the Cullums moved to Illinois to be in a free State. The elder Cullom was then a friend of Lincoln, recommending the struggling backwoods lawyer to prospective clients. Young Cullom, scraping together the rudiments of an education, tired by toiling over rough primeval roads, became successively a student at Mt. Morris Academy, a country school teacher and a lawyer, being admitted to the bar at Springfield in 1855.

When he became City Attorney of Springfield he launched upon a political career which, for a record of unbroken service, is unchallenged as exceeding that of any other American.

After the historic Lincoln and Douglas debates, Cullom's intimate association with Lincoln caused him to follow Lincoln into the Republican party.

During the first of President Lincoln's second term Mr. Cullom came to the national House of Representatives and began a work which virtually was interrupted only when he served two terms as Governor of Illinois.

NOMINATED GRANT.

After six years in the House, during which he had seen the impeachment of Andrew Johnson, he returned to Illinois, vowing never again to take office, only to become Speaker of the Legislature and later Governor. At the Philadelphia convention he placed Grant in nomination for his second term in seventy-five words, said to be the shortest nominating speech ever delivered.

SENATORIAL CAREER.

Cullom's career as a United States Senator began in 1883, when he resigned as Governor and was elected to succeed David Davis. Hisservice in the Senate chamber was an unbroken one for thirty years—five consecutive terms—a record excelled only by two other men—Senator Allison of Iowa and Senator Morrill of Vermont. He entered the Senate in 1883, a spry, active man of 54. He left in 1913, a fading, tottering man of 84, but with a brain still bright and active.

Down through the administration of Cleveland, Harrison, McKinley, Roosevelt and Taft, he held important chairmanships when his party was in power, finally that of the Foreign Relations Committee. He had been chairman of the commission which devised a form of government for the Hawaiian Islands after their annexation and had been chairman of the committee which first reported a bill for the creation of the Interstate Commerce Commission.

During the last few years his friends had seen him become so feeble that his voice in the Senate chamber was not heard farther than the clerk's desk. His term ended March 3, 1913, and he was appointed chairman of the Lincoln Memorial Commission, created by Congress to superintend the erection of the $2,000,000 memorial in this city. The one wish expressed on his deathbed was that he might live to see the completion of the memorial to his old friend.

GOV. DUNNE'S TRIBUTE.

[BY A. P. NIGHT WIRE TO THE TIMES.]

SPRINGFIELD (Ill.) Jan. 28.—When informed of the death in Washington of former Senator Shelby M. Cullom, Gov. Edward F. Dunne issued a statement in which he said in part:

"In the death of Senator Cullom, the citizenship of Illinois has suffered a signal loss. For fifty years this remarkable man occupied public positions of honor and trust and even his most bitter political foe must concede he carried those honors and performed those trusts faithfully and honorably. The best proof of this is that he passed through the fiery ordeal of holding public office without ever having been accused of enriching himself in public life and died comparatively poor. The grafter and corruptionist never dared approach this honest son of Illinois, and he remained a shining exemplar of honesty in official life. He merited and will receive the verdict of having been a faithful servant of the people. He should receive the honor of a public funeral from the officials and citizens of Illinois."

Funeral services over the remains of Senator Cullom will be held here at 2:30 o'clock Saturday afternoon in the Representatives' Hall at the State House.

The obsequies will be conducted by the Rev. Donald MacLeod, formerly of Washington, D. C. Memorial addresses will be made by United States Senator Lawrence Y. Sherman and Gov. Dunne.

Long Distance.

A WIRELESS FROM KAISER.

DIRECT MESSAGE FROM BERLIN SENT TO WILSON.

First One of Its Kind Ever Transmitted by Commercial Company Is Delivered at the White House on the Occasion of Emperor's Birthday Anniversary.

[BY DIRECT WIRE TO THE TIMES.]

WASHINGTON BUREAU OF THE TIMES, Jan. 28.—[Exclusive Dispatch.] Direct communication by wireless between Germany and the United States, without any relaying, has been established, and the first message ever transmitted by this direct means, was sent by Emperor Willam to President Wilson.

The Emperor's message was received at the White House last night, having been sent over land telegraph lines from Tuckerton, N. J., where it was taken at the wireless station established there. E. E. Mayer, chief engineer of the Tuckerton station, forwarded the Emperor's message to Washington, requested that the answer be sent by cable, as the Tuckerton station was not completed for transmission purposes.

The following is the message as it was received at the White House:

"TUCKERTON (N. J.), Jan. 27.,

"The President, Washington, D. C.

"The following wireless message just received directly from the new trans-Atlantic radio station in Elvese, Germany, by means of the Goldschmidt system:

"President Wilson, Washington: I send you my best greetings, hoping that the wireless communication will become a new link between our countries.

[Signed] "WILHELM."

Yesterday was the birthday of the German Emperor, and it was supposed at first that his wireless message was sent in response to the congratulations tendered him by President Wilson. A reading of the message, however, convinced officials that the Emperor's purpose in sending the wireless dispatch was to emphasize the establishment of direct radio communication between the German empire and the United States.

Messages have been transmitted by wireless for longer distances, but the message sent by Emperor William to President Wilson was the longest sent by an organization intending to do a commercial business.

The Emperor's message was sent to the State Department today in order that a suitable response might be prepared there. This response will be sent by cable in accordance with the suggestion of Chief Engineer Mayer.

NATION'S RADIUM.

House Mines Committee Hurries Bill for Government Control of the Output.

[BY A. P. NIGHT WIRE TO THE TIMES.]

WASHINGTON, Jan. 28.—Spurred by reports that prospectors have started a "radium rush" to the Carnotite lands of Colorado and Utah, the House Mines Committee hurriedly closed its hearings today and began preparing a bill for government control of the nation's radium output. It will not withdraw radium lands from private entry, but will reserve to the government the right to buy and reduce all radium ores in a government reducing plant, probably at Denver.

The new bill will be introduced today or tomorrow, and an effort will be made to get a special rule to expedite its passage through the House.

J. F. Gailbreath, secretary of the American Mining Congress; Charles T. Parson of the Bureau of Mines and Frank L. Hess of the Geological Survey urged immediate action before the committee, to prevent private monopoly.

Hess said virtually all the radium land known had been located and claimed.

Allen.

TELLS TOKIO ASSEMBLY OF BRYAN NEGOTIATIONS.

[BY CABLE AND A. P. TO THE TIMES.]

TOKIO, Jan. 28.—Baron Makino, the Foreign Secretary, in reply to questions today in the House of Representatives, said negotiations were in progress with Secretary of State Bryan with the object of eliminating the discriminatory treatment of Japanese contained in the measures which have either been adopted or are pending in the United States. He instanced the bill prohibiting the importation into the United States of goods made by laborers under 14 years old, which Japan considers conflicts with the provisions of the treaty between the two countries.

The question of the nationality of Japanese born in the United States, he said, was now being considered and a measure to meet the points at issue probably would be introduced in the Diet.

Thirty Representatives have signed a notice for the interpellation of the government on the American questions in the Diet.

"Present."

MURPHY'S NAME IN EVIDENCE.

Appears on Telegram Sent at Graft Inquiry.

Message Is Addressed to Highway Builder.

Osborne Would Bar "Gifts" to Political Parties.

[BY A. P. NIGHT WIRE TO THE TIMES.]

ALBANY (N. Y.) Jan. 28.—The name of Charles F. Murphy, nephew of the leader of Tammany Hall, figured in the State graft inquiry of James W. Osborne today. A telegram signed by Murphy and addressed to Daniel L. Mott, contractor of Utica, told him to "communicate with Murphy and he would execute" a contract which already had been awarded to Mott.

"In justice to Mr. Murphy," Roy K. Fuller, secretary to the highway department, "I want to say he never communicated with our office in connection with any contract." Mr. Osborne said he was glad to understand the transaction, as he thought Mr. Murphy meant to "execute the contractor's bond" and give a bonding agent."

Commissioner Osborne, commenting on the evidence presented, Contractor Mott, remarked:

"The close connection between politics and the highway department consider one of the rottenest conditions in the State. I am going to see a law passed that will make it a misdemeanor for any contractor who has a State highway contract who is expecting one to make any contribution to any political party."

STATE CANAL CONTRACT.

[BY A. P. NIGHT WIRE TO THE TIMES.]

NEW YORK, Jan. 28.—Members of the State Canal Board, which refused in 1912 to grant a contract to James C. Stewart, after an alleged attempt by James E. Gaffney, political associate of Charles F. Murphy, to exact a political contribution from him, will appear, probably during this week, before the grand jury which is investigating the transaction. This was announced at District Attorney Whitman's office today.

None of the board members, all of whom are still in office, has been subpoenaed, but several have expressed to appear at Whitman's request. All will be called on to explain before the jury the reason for refusing to award the contract to Stewart, whose bid was many thousands of dollars lower than any other.

Whitman had planned to have the members of the canal board testify before the grand jury tomorrow, but received word from Attorney-General Mcdy at Albany that the board would meet tomorrow in that city, and the presence of all its members was required.

Edward P. Lazenski, former secretary of State, is the only member of the old board who is expected to testify tomorrow. The others will be called later.

PUDD'NHEAD WILSON CASE.

Half a Dog May Have Been Awarded in a San Francisco Divorce.

[BY DIRECT WIRE TO THE TIMES.]

SAN FRANCISCO BUREAU OF THE TIMES, Jan. 28.—[Exclusive Dispatch.] It looks as if Pudd'nhead Wilson would have to be called upon to decide the divorce case of Mott against John A. Ryall, which is now pending in the Superior Court today. If it does, Wilson's head, it will be remembered, is the man who first expressed a belief in the value of his own half a dog. And if his decision on the petition for the division of the community property is granted Mott, Ryall will have to be found with the other half of the famous penchant for property.

For it happens that the most valuable part of the Ryall family's community property consists of a registered bull terrier. The parties to these unfortunates, one of whom will have to be cut in two if the court's prayer for equal division is followed literally, are as follows: Mott, Queenie, Tess, Hunker, Ryall, Topsy.

It is suggested that if Queenie is to be made, it would seem proper that the dogs be allowed to decide for themselves to see upon which end the dividing line is to fall.

PATH A THORNY ONE.

Oakland Girl Arrested in Reno Declares She Left Home in Search of Stage Job.

[BY DIRECT WIRE TO THE TIMES.]

CHICAGO BUREAU OF THE TIMES, Jan. 28.—[Dispatch.] Delphine Hanna, 18 years old, Oakland, Cal., was held by the Grand Jury by Municipal Judge Graham today when arraigned on a charge of operating a confidence game. The police accused her of passing a worthless check for $186 on a Reno store. She denied the charge, but was positively identified by employees of the store. Bail was held her in bonds of $1000.

The girl said that a man had promised her a position on the stage and that she left home with him. He had forged checks in cities throughout the country. She thought they were married, she said, as he had shown her a marriage book denoting deposits of $1000 in his name.

Thomas Corcoran was arrested in Boston, Mass., with her, and was sentenced to the Massachusetts penitentiary, she testified.

WINDS UP MADRAY CASE.

Last Indictments Against Syndicate Dropped from Bluffs Court Docket.

[BY A. P. NIGHT WIRE TO THE TIMES.]

COUNCIL BLUFFS (Iowa), Jan. 28.—The last step of the prosecution of the members of the notorious "swindle syndicate," the organization which in Council Bluffs and elsewhere where a few years ago defrauded citizens $1,000,000, was taken in the United States Court here today when Judge Smith ordered all the remaining indictments dismissed from the docket.

Of the eighty-four persons against whom indictments were returned in the case, fifty-four were tried, convicted and sentenced, four died, one became State witness and others before being brought to trial. The identity of six was not established and in one case the jury disagreed. Of the remaining cases, seven were not tried, one was dismissed and the evidence against seven was not considered sufficient because of the death of witnesses.

Washington.

MUST PROTECT PACIFIC COAST.

Navy General Board Insists on Four Battleships.

Ideas of Admiral Dewey Are for a Strong Fleet.

Urges that We Keep Up with the European Powers.

[BY A. P. NIGHT WIRE TO THE TIMES.]

WASHINGTON, Jan. 28.—Four battleships, instead of the two recommended by Secretary Daniels, were voted on the House Naval Committee today by Rear-Admiral C. E. Vreeland of the Navy General Board, speaking for Admiral Dewey, who was ill and unable to appear.

The general board wants four new battleships and sixteen destroyers, while Secretary Daniels proposes two battleships, eight destroyers and three submarines.

Admiral Vreeland told the committee the United States must continue to build battleships and strengthen its naval forces if it would protect the Pacific Coast and island possessions. He discussed the building programme of Great Britain, France, Germany and Japan, to show the necessity for these increases in the American navy, and said that under present conditions the United States would be unable to hold the Philippines, because with the present navy the United States could not reach the islands in time to prevent their occupation.

The session of the committee, denoted a bitter struggle over the policies of the Navy League. It was charged by some members that the league had been politically active in the districts of Representatives opposing naval appropriations.

PERFECT TRADE BILL.

Senate Committee Begins Work on Measure to Establish Interstate Commission.

[BY A. P. NIGHT WIRE TO THE TIMES.]

WASHINGTON, Jan. 28.—Perfection of the interstate trade commission bill, introduced in the Senate and House last week as the first of the trust legislative measures of the administration, was begun today by the Senate Committee on Interstate Commerce. It was determined that public hearings, other than those before the house committees, would be necessary.

An amendment proposed today will limit to a certain extent the publicity feature of the measure by prohibiting particularly that no trade secrets, list of customers or like matters submitted to the commission by corporations should be made public. As the bill now stands, information concerning the business of corporations is required to be filed as a matter of public record. An amendment will be proposed later to enlarge the powers and duties of the commission.

Hearings before the House Judiciary committee will begin tomorrow on the bill proposed to supplement the Sherman act. Representative Clayton, the chairman, today asked Representatives Stanley of Kentucky, Henry of Texas (Democrats) and Lenroot of Wisconsin (Republican,) who were members of the committee, to be present at the hearing. All are interested in trust legislation and will offer amendments to perfect the measure tentatively drafted.

Much interest is developing as to the bill proposed in the interstate trade commission bill which would provide for five members of the commission at $7500 annually and the chairman at $7200. An amendment has been proposed to limit the membership of the committee to three members.

TALKING AGAIN.

Witnesses Common Council Club of Washington for the Presidential Primary Plan.

[BY A. P. DAY WIRE TO THE TIMES.]

WASHINGTON, Jan. 28.—Secretary Bryan addressed the Common Council Club today in favor of the State presidential primary plan. Joseph W. Folk, solicitor of the State Department and president of the club which has formed for the extension of the presidential primary plan advocated by President Wilson, introduced Mr. Bryan as the "richest man in the United States, not in silver and gold, but in the affection of his fellowmen."

It was decided to proceed with the organization of branches throughout the country. The committee appointed recently to draft a bill to be introduced in Congress for Presidential primaries was not ready to report today, but it was announced that the bill would be along the State plan.

WORK USEFUL IN SUITS.

Interstate Commerce Commission Orders the Telegraph and Telephone Companies to Preserve Their Records.

[BY A. P. NIGHT WIRE TO THE TIMES.]

WASHINGTON, Jan. 28.—Certain classes of telegraph, telephone and cable companies must be preserved and others for three, some still longer, and others permanently, according to new regulations issued today to become effective February 1, by the Interstate Commerce Commission. One officer of each company will have control of destruction of all records.

FARM LEGISLATION.

Two Hundred Thousand Dollars May Be Used for Disseminating Agricultural Information.

[BY A. P. NIGHT WIRE TO THE TIMES.]

WASHINGTON, Jan. 28.—Early enactment of agricultural extension legislation was forecast today when the senate substituted for the pending Smith measure the Lever bill, just passed by the House. This was done at the request of Senator Hoke Smith, author of the bill, who acceded to the suggestion of Senator Simmons that the immediate yearly appropriation for disseminating agricultural information should be increased from $500,000 to $600,000.

"DISMISSED WITH PAY."

Chief of Signal Corps Jailed for Letters About Superiors Is Upheld by Wilson.

[BY A. P. NIGHT WIRE TO THE TIMES.]

WASHINGTON, Jan. 28.—"Parish pay, W. W."

These words written in pencil on a memorandum, President Wilson today to Private Clar-

RURAL CREDITS.

GET IDEAS.

[BY A. P. NIGHT WIRE.]

WASHINGTON, Jan. 28.—Rural credits legislation will be studied by President Wilson, Secretary Houston and Senator Fletcher, chairman of the senate banking committee, when they go to Chicago to attend the National Farm Loan Association convention, it was announced today. The subject, discussed at the conference, will be introduced at the next session of congress by Senator Fletc

29, 1914.—[PART I.]

"Present."

URPHY'S NAME IN EVIDENCE.

pears on Telegram Shown at Graft Inquiry.

sage Is Addressed to a Highway Builder.

orne Would Bar "Gifts" to Political Parties.

A. P. NIGHT WIRE TO THE TIMES.]
BANY (N. Y.) Jan. 28.—The
of Charles F. Murphy, Jr.,
w of the leader of Tammany
figured in the State graft in-
of James W. Osborne today.
egram signed by Murphy, ad-
ssed to Daniel L. Mott, contract-
Utica, told him to commend
with Murphy and he would "
a contract which already had
awarded to Mott.
justice to Mr. Murphy," said
K. Fuller, secretary to the high-
epartment, "I want to say that
ver communicated with our of-
n connection with any contract.
sborne said he was at a loss
derstand the telegram, as
ht Mr. Murphy meant he could
e the contractor's bond. He s
ding agent."
missioner Osborne, commenting
n the evidence presented by
ctor Mott, remarked:
e close connection between pol-
nd the highway department
r one of the rottenest cases
n the State. I am going to have
passed that will make it a
meanor for any contractor who
State highway contract or who
ecting one to make any con-
on to any political party."

ATE CANAL CONTRACT.
A. P. NIGHT WIRE TO THE TIMES.]
W YORK, Jan. 28.—Members
State Canal Board, who m
in 1912 to grant a contract
C. Stewart, after an alleg
pt by James E. Gaffney, poli
sociate of Charles F. Murp
ct a political contribution fro
ill appear, probably during th
before the grand jury whic
estigating the transaction.
nounced at Dist.-Atty. Wh
office today.
e of the board members, w
om are still in office, have be
mmoned, but several have pro
appear at Whitman's requ
ll be called on to explain
e jury the reason for refu
rd the contract to Stew
bid was many thousand d
than any other.
tman had planned to have
rs of the canal board appe
the grand jury tomorrow,
d word from Atty.-Gen. G
t Albany that the board w
omorrow in that city, and
e of all its members will
rd P. Lazenski, former
of State, is the only m
old board who is expected
tomorrow. The others will
ter.

NHEAD WILSON CASE.

a Dog May Have to
ded in a San Francisco

DIRECT WIRE TO THE TIMES.]
FRANCISCO BUREAU
TIMES, Jan. 28.—[Exclu
h.] It looks as if Pud'n
would have to be called
the divorce case of
John A. Ryall, which
Superior Court today.
will be remembered, w
no first expressed a des
lf a dog. And if Mrs. Ry
for the division of the
property is granted, a
ve to be found with Wi
penchant for severed
happens that the most
rt of the Ryall family's
property consists of
d bull terriers. The
fortunates, one of whom
be cut in two if the pl
for equal division is
are as follows: Meath,
Tess, Hunkey, Dusk

suggested that if divi
ade, it would seem
dogs be allowed to d
pon which one the
fall.

THORNY ONE.

nd Girl Arrested in
es She Left Home on
ge Job.
DIRECT WIRE TO THE TIMES.]
GO BUREAU OF
Jan. 28.—[Exclusive
Delphine Holmes, 17
land, Cal., was held
ury by Municipal Judge
hen arraigned on the
ting a confidence game
accused her of passing
e check for $100 on the
rs. She denied the
positively identified by
of the store. Judge
in bonds of $1000.
rl said that a man
peition on the stage wo
e with him. He had be
cities throughout the
thought they were m
he had shown her a
noting deposits of
Corcoran was arr
Mass., with her, and w
to the Massachusetts
ary, she testified.

UP MABRAY CASE.

dictments Against
ite Dropped From
Court Docket.
P. NIGHT WIRE TO THE TIMES.]
CIL BLUFFS (Iowa) Jan.
st step of the prosecu
bers of the notorious
syndicate," the
Council Bluffs and
few years ago on a
0,000, was taken
ates Court here
dge Smith McPher
the remaining cases
he docket.
eighty-four persons
dictments were
fifty-four were
nced, four discharg
tate witnesses. Pro
ng brought to
r six was not
in one case the
f the remaining
tried, one was
vidence against
onsidered con
f the death of

Washington.

UST PROTECT PACIFIC COAST.

y General Board Insists on Four Battleships.

ns of Admiral Dewey Are for a Strong Fleet.

ge that We Keep Up with the European Powers.

[BY A. P. NIGHT WIRE TO THE TIMES.]
WASHINGTON, Jan. 28.—Four bat-
ips, instead of the two recom-
ded by Secretary Daniels, were
ed on the House Naval Committee
y Rear-Admiral C. E. Vreeland
Navy General Board, speaking
Admiral Dewey, who was ill and
ble to appear.
e general board wants four new
leships and sixteen destroyers,
Secretary Daniels proposes two
leships, eight destroyers and three
rmers.
miral Vreeland told the commit-
the United States must continue
ild battleships and strengthen its
y forces if it would protect the
ts Coast and island possessions.
ressed the building programme
Great Britain, France, Germany
Russia, to show the necessity for
increases in the American
y, and said that under present con-
ns the United States would be un-
to hold the Philippines, because
the present navy the United
ld would not reach the islands in
to prevent their occupation.
ssion of the committee de-
d a bitter struggle over the
ms of the Navy League. It was
ed by some members that the
y had been politically active in
istricts of Representatives op-
naval appropriations.

FECT TRADE BILL.

se Committee Begins Work on
ure to Establish Interstate
mission.
[BY A. P. NIGHT WIRE TO THE TIMES.]
SHINGTON, Jan. 28.—Perfec-
of the interstate trade commis-
bill, introduced in the Senate and
the last week as the first of the
ge legislative measures of the
sion, was begun today by
nate Committee on Interstate
erce. It was determined that
ic hearings, other than those
e house committees, would be
ed.
amendment proposed today
limit to a certain extent the
ity feature of the measure by
ding particularly that no trade
, list of customers or like
crets submitted to the com-
n by corporations should be
public. As the bill now stands,
rmation concerning the busi-
of corporations is required to be
a matter of public record. An-
mendment will be proposed
to enlarge the powers and
of the commission.
ings before the House Judiciary
mittee will begin tomorrow on
proposed to supplement the
n act. Representative Clay-
, chairman, today asked Rep-
ntatives Stanley of Kentucky,
of Texas (Democrats) and Len-
of Wisconsin (Republican,) who
members of the committee, to
at the hearing. All are in-
d in trust legislation and will
amendments to perfect the
ously drafted.
interest is developing as to
proposed in the interstate
mmission bill which would
ct of the five members of the
e $10000 annually and the
$7200. An amendment
proposed to limit the mem-
of the committee to three

G TALKING AGAIN.

ness Common Council Club of
ington for the Presidential
ary Plan.
[BY A. P. DAY WIRE TO THE TIMES.]
SHINGTON, Jan. 28.—Secretary
addressed the Common Coun-
club today in favor of the State
sidential primary plan. Joseph W.
itzler of the State Depart-
and president of the club which
ored for the extension of the
idential primary plan advocated
President Wilson, introduced Mr.
as the "richest man in the
States, not in silver and gold,
the affection of his fellow-

decided to proceed with the
ion of branches throughout
ntry. The committee ap-
recently to draft a bill to be
n Congress for Presidential
s was not ready to report
but it was announced that the
ld be along the State plan.

E USEFUL IN SUITS.

Commission Orders the
ph and Telephone Com-
to Preserve Their Records.
A. P. NIGHT WIRE TO THE TIMES.]
SHINGTON, Jan. 28.—Certain
of telegraph, telephone and
ble companies must be preserved a
iders for three, some still
and others permanently, ac-
to new regulations issued to-
become effective February 1,
erstate Commerce Commis-
The officer of each company
e control of destruction of all

H FARM LEGISLATION.

Hundred Thousand Dollars May
ked for Disseminating Agricul-
Information.
A. P. NIGHT WIRE TO THE TIMES.]
SHINGTON, Jan. 28.—Early en-
ent of agricultural extension leg-
was forecast today when the
e substituted for the pending
Lever bill, just
by the House. This was done
ion of Senator Hoke Smith,
ad of the bill, who acceded to the
n of Senator Simmons that
ld's yearly appropriation
ting agricultural infor-
should be increased from
to $460,000.

RNED WITH PAY."

ers of Signal Corps Jailed for
ing Letters About Superiors
by Wilson.
A. P. NIGHT WIRE TO THE TIMES.]
SHINGTON, Jan. 28.—"Par-
ay, W. W."
e words written in pencil
ndum, President Wilson
ation today to Private Clar-
ence L. George of the pay signal
corps, who had served four months
of a year's sentence at Ft. Leaven-
worth, Kan., for writing letters about
his superiors to Secretary Joseph
Tumulty.
The letters George wrote never
reached the secretary, but went back
to his commanding officers, who
court-martialed him for breach of
discipline. Secretary Tumulty ap-
pealed to the President to pardon the
man on the ground that the failure of
the letters to reach him was in a
way responsible for his imprison-
ment.

NEVADA PATRONAGE KICK.

Senators Newlands and Pittman Seek a Conference With California Congressmen Over Jobs.

[BY DIRECT WIRE TO THE TIMES.]
WASHINGTON BUREAU OF THE TIMES, Jan. 28.—[Exclusive Dispatch.] Dissatisfied with the distribution of patronage under the income tax law proposed by Congressmen Raker, Church and Kettner, Senators Newlands and Pittman of Nevada invited the Congressmen to confer with them on the subject. One agent for the collection of the income tax had been accorded to the Nevada Senators, while fourteen appointees had been divided among the California Congressmen. As a result of the conference the Nevada Senators were given four more places to fill at salaries of $1200 each. The appointments will probably be made in a few days.

ANNAPOLIS APPOINTMENT.

Senator Works Names Louis C. Brooks of Los Angeles the Principal Candidate.

[BY DIRECT WIRE TO THE TIMES.]
WASHINGTON BUREAU OF THE TIMES, Jan. 28.—[Exclusive Dispatch.] Senator Works announces that the following candidates for the naval academy at Annapolis will take the examination for one vacancy at his disposal in April: Louis C. Brooks, Los Angeles, principal; Herbert W. Colburn, San Bernardino, first alternate; Rodney H. Harding, Alhambra, second alternate; William F. Holcomb, San Diego, third alternate.

TO DELAY KENYON BILL.

Mission Workers In Quandary Over The Request From The Capital Segregated District.

[BY A. P. NIGHT WIRE TO THE TIMES.]
WASHINGTON, Jan. 28.—Mission workers appealed to President Wilson today to defer signing the Kenyon "red light" bill, which will wipe out the capital's segregated district, until they can find some means of disposing of the inmates.
Mrs. Kate Barrett, head of the National Florence Crittenden Home, promised to assist all the ejected women to means of employment, if given time. Atty.-Gen. McReynolds declined to interfere with the execution of the law, after President Wilson signs the bill.

STANDARDIZE MAIL WAGONS.

All Those to Be Used in The Future Will be Decorated in One Pattern.

[BY A. P. NIGHT WIRE TO THE TIMES.]
WASHINGTON, Jan. 28.—In the future all parcel post and collection and delivery wagons in use in the postal service throughout the country will be standardized in accordance with specifications made public today by the postoffice department.
The wagons are to be painted with medium coach green for body and cardinal red for running gear, with black striping and gold letters.
The word "United States Mail" and "Parcel Post" will appear on the wagons in conspicuous gold letters.

NATION'S BALANCE SHEET.

Commerce Bureau Reports Exports for Calendar Year 3.5 Per Cent. Greater—Imports 1.4 Per Cent. Less.

[BY A. P. NIGHT WIRE TO THE TIMES.]
WASHINGTON, Jan. 28.—Exports from the United States during the calendar year 1913 were more than 3.5 per cent. greater than in 1912, while imports were 1.4 per cent. less, as shown by figures made public today by the Bureau of Foreign and Domestic Commerce. The excess of exports over imports in 1913 was $692,127,531, against $581,144,928 in the year previous. This excess was larger than in any preceding calendar or fiscal year since 1908.

RURAL CREDIT CONFERENCE.
GET IDEAS FROM WILSON.

[BY A. P. NIGHT WIRE TO THE TIMES.]
WASHINGTON, Jan. 28.—Congressional leaders working on rural credits legislation conferred with President Wilson today for two hours. Senator Fletcher, chairman of the commission that went abroad to study the subject, discussed a bill which will be introduced after hearings. A house subcommittee also is working on a bill.

ASKS JOB FOR THAYER.
GOV. PINKHAM'S REQUEST.

[BY CABLE AND A. P. TO THE TIMES.]
HONOLULU, Jan. 28.—Gov. L. E. Pinkham cabled President Wilson today, asking the appointment of Wade Warren Thayer as Secretary of the Interior of Hawaii. Thayer, at present Attorney-General of Hawaii, is a Democrat, and was appointed to that position by Gov. Frear. He formerly was a newspaper man.

INCOME TAX AMENDMENTS.
SOURCE COLLECTION BILLS.

[BY A. P. NIGHT WIRE TO THE TIMES.]
WASHINGTON, Jan. 28.—Two bills to eliminate the "Collection at the source feature" of the income tax, were introduced today in the House. One by Representative Metz had been approved by the New York Chamber of Commerce. Both were referred to the Ways and Means Committee.

Coppinger Claim Hearing.

WASHINGTON BUREAU OF THE TIMES, Jan. 28.—[Exclusive Dispatch.] The Senate Public Lands Committee today held a hearing on a bill to refer to the Court of Claims the grievances of the Coppinger claimants, who allege they were defrauded of 17,490 acres of land by the floating of the boundary of a grant in San Mateo county.

California Postmasters.

WASHINGTON BUREAU OF THE TIMES, Jan. 28.—[Exclusive Dispatch.] The following fourth-class postmasters have been appointed: John B. Caldwell, Wilmington, Los Angeles county, vice H. E. Gannaway, resigned; Mary I. Walker, Orcutt, Santa Barbara county, vice James F. Forbes, resigned.

Our Old Friend "If."

WASHINGTON, Jan. 28.—[By A. P. Day Wire.] If President Wilson goes to hCicago to speak before the Union League Club February 23 he also will address a meeting of those who have become naturalized within six months.

THE ARBITRATION TREATIES.

Wilson Urges Foreign Relations Committee to Ratify Them as Soon as Possible.

[BY A. P. NIGHT WIRE TO THE TIMES.]
WASHINGTON, Jan. 28.—Renewals of sixteen general arbitration treaties with foreign nations were considered today by the Senate Foreign Relations Committee without action, and will be again discussed tomorrow.
President Wilson has urged that all the treaties be ratified by the Senate as soon as possible.
It was determined to take up first the British treaty, which expired last June, and was held up in the Senate because some Senators feared its ratification might force arbitration at The Hague over the Panama Canal tolls dispute.
Before recommending renewal of the treaty, the committee wants an understanding on what is to be done in Congress on the tolls question. That President Wilson regards the toll exemptions as a violation of the Hay-Pauncefote treaty is now generally understood, and American leaders are deliberating whether to repeal the exemption or suspend operation of its provisions pending further negotiations.
All the other treaties will be considered in order.

IT PAYS TO ADVERTISE.

Witness Testifies Canadian Interior Department Spent $42,000 a Year With Him to Exploit the Dominion.

[BY A. P. DAY WIRE TO THE TIMES.]
WASHINGTON, Jan. 28.—How Canada has paid the Western Newspaper Union $42,000 a year for the last twelve years to circulate reading matter about the Dominion through the medium of "patent insides," which the union furnishes to newspapers, was told to the Senate Lobby Committee today by George A. Joslyn of Omaha, president of the union, and Alfred Washington, its advertising manager.
Joslyn testified that the matter so circulated was marked "advertisement," and was designed to induce Americans to emigrate to Canada.
Washington said under cross-examination that he did not think it unpatriotic nor disloyal to his country to circulate such matter. Canada's Interior Department, he said, paid the Western Newspaper Union $1 a column for all such material the newspapers used.
W. J. White, Canadian official in charge of immigration agencies in the United States, appeared voluntarily to say his government spent $70,000 a year advertising in the United States for immigrants. He said he did not disparange the United States in advertising.

Peninsular.

COOK DIVORCE ON THE CARPET.

SEPARATION OF THE COUPLE ALREADY A FACT.

While the Wife Remains at the Hillsborough Residence with Her Children, the Wealthy Clubman Goes Suddenly to San Francisco and Takes Bachelor Apartments.

[BY DIRECT WIRE TO THE TIMES.]
SAN FRANCISCO BUREAU OF THE TIMES, Jan. 28.—[Exclusive Dispatch.] The separation of Mr. and Mrs. J. Walton Cook of Hillsborough became known today to their friends in San Francisco and on the peninsula, who are further informed that a divorce complaint will soon find its way into the San Mateo courts.
Cook, a wealthy capitalist and clubman, formerly of Philadelphia, came suddenly to San Francisco Tuesday and has taken apartments. Mrs. Cook is still mistress of the Cook residence in a fashionable section of Hillsborough, overlooking El Cerrito polo field.
The Cooks have been familiar figures at the St. Francis and Palace "dansants" this winter and last Sunday night were the complimented guests at a dinner party given by Mr. and Mrs. Clarence H. Walker in San Mateo Park.
Mrs. Cook comes from a prominent New York family and has a fortune in her own right. Since coming to San Mateo the couple had entertained considerably and had many guests in the box during last year's tournament at the San Mateo Polo Club. Their two small children are at home with the mother. No explanation for the separation was offered except that the couple were not congenial. Mrs. Cook has not denied that a divorce will soon be the outcome of the situation.

TRIPLE SLAYER VANISHES.

Searchers Find No Trace of Man Responsible for Tragedy at Jacksonville, Ill.

[BY A. P. NIGHT WIRE TO THE TIMES.]
JACKSONVILLE (Ill.) Jan. 28.—Searching parties scouring the country in the vicinity of Woodson, eight miles south of this city, in hope of finding trace of John Henry, who last night shot and killed Charles Ezard, E. E. Crain and Crain's young son, found no trace of the fugitive up to tonight.
It was rumored that Henry had taken his own life after committing the triple murder, but the search of today seems to disprove this—theory and it is believed that he is hiding in the hills.
The shooting was the result of a quarrel between Henry and his wife.
Bloodhounds will be sent on the trail tomorrow. The belief that Henry is waiting in the hills for a chance to kill his wife is growing stronger. Deputies are on guard at the Crain and Ezard homes.
Henry is said to be armed with a shotgun.

PEARL HARBOR HOODOO.

Contractors on Harbor to Use Another Dredger in Place of the One that Sank.

[BY CABLE AND A. P. TO THE TIMES.]
HONOLULU (H. I.) Jan. 28.—Contractors handling work on the Pearl Harbor dry dock announced today that they will be able to resume work with another dredger, which will replace the dredger Henjson, which capsized in a squall off the harbor yesterday and sank. Orders from Washington direct resumption of construction on the site where the work was stopped by the disaster of a year ago.

A Very Good Reason

why President Wilson spends time at Pass Christian is account the delightful surroundings and climatic condition. This place is on the Washington, "D. C." Sunset Route—the line of superior service. Daily limited trains to the East. Only four nights to Washington, D. C., New York or Boston. Thru sleeping cars; excellent dining cars; courteous attention. T. F. Fitzgerald, agent, 600 South Spring street. Phone 57421, Broadway 2201.

Policed.

PORT AU PRINCE NOW ORDERLY.

GERMAN AND AMERICAN TARS GUARD THE STREETS.

City Arranges for the Entry of Senator Theodore, the Revolutionary Leader, and Expects to Establish New Government Soon—Danger to Foreigners Believed Over.

[BY CABLE AND A. P. TO THE TIMES.]
PORT AU PRINCE (Haiti) Jan. 28.—With the arrival today of the United States battleship South Carolina, and with American and German bluejackets guarding the legations and patrolling the town, conditions at Port au Prince have assumed a more orderly aspect. A committee of public safety has been organized and it is believed that all danger to foreign residents is past.
President Oreste still is aboard the German cruiser Vineta, and the country is without a government. The former Haitien Minister at Washington, Solon Menos, who, it was thought, would act as chairman of the Committee of Safety, declined to serve, and former Senator Stephen Archer was named. The committee sent a delegation on board the yacht Nord Alexis, to arrange for the entry into the capital of Senator Davlimar Theodore, the leader of the revolution, who is now at Cape Haitien. Other measures will be taken to establish a government at as early date as possible.
The South Carolina came here at top speed from Guantanamo. She carries a crew of nearly 900 men, most of whom can be landed at a moment's notice. The Montana's crew, including a company of marines, numbers more than 600.
Advices from Jamaica report the departure for Haiti of Gen. Monplaisir, ex-Minister of War, and ex-President Simon. The diplomatic representatives, on request of the Committee of Safety, have decided that Gen. Monplaisir shall not be permitted to come ashore.
All firing ceased today in Port au Prince and complete order was maintained. Tonight the streets are guarded by patrols of American and German bluejackets.

HANDS OFF IN HAITI.

Wilson's Patent Policy Capsules to Be Administered in the Revolution-Swept Isle.

[BY A. P. NIGHT WIRE TO THE TIMES.]
WASHINGTON, Jan. 28.—When the battleship South Carolina, with her 750 enlisted men, joined the armored cruiser Montana at Port au Prince today, officials of the Navy Department felt assured as to the ability of the naval contingent to extend full protection to all foreign interests. Capt. Russell of the South Carolina, who recently vacated the post of judge advocate-general of the navy, is regarded as peculiarly equipped to deal with questions of international law that may arise in handling the situation at Port au Prince.
Today's advices to the State Department from the American legation at Port au Prince confirmed the flight of President Oreste, the landing of American and German bluejackets to protect foreigners, and the desultory firing in the town last night. It was said that the revolutionists were believed to be on the way to the capital from St. Marc, about forty five miles distant.
The State Department has not decided to interfere in any way with the revolution in Haiti at this stage, but is observing developments with keen interest. It is expected here that a successful effort will be made to reconvene the Haitien Congress to provide in constitutional form for a successor to President Oreste, who took refuge yesterday aboard the German cruiser Vineta.

DESTROY AMMUNITION.

Eighty Thousand Rounds on Way to San Domingo Dumped in New York Harbor.

[BY A. P. NIGHT WIRE TO THE TIMES.]
NEW YORK, Jan. 28.— Eighty thousand rounds of ammunition, which Federal authorities believe was intended for use by revolutionists in San Domingo, was dumped into the harbor today. Two members of the crew of the Clyde liner Algonquin, on which the alleged contraband goods were seized last night, are under arrest, several hundred cartridges having been found concealed in their clothing.

SOME USE FOR A HEN.

Kansas City Surgeon Exhibits Boy Upon Whom Was Grafted the Skin of an Egg.

[BY A. P. NIGHT WIRE TO THE TIMES.]
KANSAS CITY (Mo.) Jan. 28.—The hen has become an aid to science. Dr. Stanley Newhouse of Kansas City, in an address to the Jackson County Medical Association last night, asserted he had successfully taken skin from the inside of an egg and grafted it on humans. Dr. Newhouse referred to this skin as "egg membrane."
The physician presented a five-year-old boy as an exhibit. Last August the lad got into a bath-tub which had just been cleaned with gasoline. His elder brother threw a lighted watch into the tub. Three-fourths of the skin area of the small boy was burned.
Virtually all of the skin renewal was done by the grafting into the tissue of the egg membrane.
Dr. Newhouse said he had performed the egg membrane grafting in 104 cases with uniform success.

PREMIUM ON RADIUM.

Gov. Ammons of Colorado Says This Is Quickest Way to Get Mineral Out of Ground.

[BY A. P. NIGHT WIRE TO THE TIMES.]
DENVER (Colo.) Jan. 28.—Gov. Ammons has decided to take an active part in the fight to defeat the Federal withdrawal of radium-bearing lands in the State.
He has telegraphed Senator Shafroth, urging the fight on the measure, and in a letter today to the Senator expressed the fear that the withdrawal of the radium lands would tend toward the withdrawal of all mineral lands.
"If radium is so badly needed, would it not be more sensible to offer a premium on the discovery and production, and thus get the mineral quicker?" asked the Governor in his telegram to Senator Shafroth.

River Navigators Fined.

SAN FRANCISCO, Jan. 28.—[By A. P. Night Wire.] Fines aggregating $4000 were assessed today on owners of twelve launches navigating the San Joaquin River, which were found to be without life preservers.

Denver Envious.

(Continued From First Page.)

ing the expenditure of millions of taxpayers' money comes up for discussion, it is approached sanely, sensibly and without recourse to lies, blackmail and vilification of character.
"Because, in that city, the professional Nihilist, the reformer-for-revenue-only and the discredited political demagogue has been cast back into the darkness from whence they came.
"Because, in that city, invested capital is considered safe capital, and does not have to be divided at the crossroads at midnight among powerful brigands who pose as friends of the people."

VOTE FRAUD TANGLE.

Two Men Indicted at Chicago for Conspiracy in Bringing Evidence to the Grand Jury.

[BY A. P. NIGHT WIRE TO THE TIMES.]
CHICAGO, Jan. 28.—The wheels within wheels of the vote fraud investigation and prosecution developed a new angle today. An indictment charging Samuel Goldman and Henry Minsky with conspiring to thwart justice was returned, and in it John E. Northup, special State Attorney, appointed to prosecute the vote fraud cases, was named, but not as a defendant.
Last spring, when charges were made that Maclay Hoyne, State Attorney, was the alleged beneficiary of ballots altered in his favor, he sought to conduct a grand jury investigation himself but after a spirited contest in court Northup was upheld. The county board refused to appropriate funds for the investigation, whereupon Northup raised $15,000 by public subscription. The special grand jury which he conducted, returned a number of indictments, and last week two of the defendants were convicted. Other cases are due to be heard next week.
Paul W. Rothenberg was an investigator for Northup and was his principal witness before the grand jury. Northup alleges that after he had refused Rothenberg's demands for money, the latter went to Hoyne and reported that his testimony was perjured. Goldman and Minksy also said they had been induced by Rothenberg to give false testimony before the grand jury. They were relied on by Northup as witnesses for the State in the cases to be tried next week.
In today's indictment, it is alleged that the defendants, with Northup and Rothenberg, conspired to place before the special grand jury testimony tending to show that in the election of November 5, 1912, Congressman A. J. Sabath, Morris Sabath and Morris Abrahams hired persons to vote more than once in the fourth precinct of the Twentieth Ward.

WORK FOR UNEMPLOYED.

Society Will Procure Jobs at $8 a Week for Women Expelled from Segregated District.

[BY A. P. DAY WIRE TO THE TIMES.]
ST. LOUIS, Jan. 28.—Women of the segregated districts who are willing to take honest employment after the closing of the resorts, March 1, will be hired for various tasks at a minimum wage of $8 a week.
This statement was made today by Dr. Wilbur F. Crafts of Washington, D. C., superintendent of the International Reform Bureau. The speaker said the women would be found work by a society recently organized for that purpose by Stanley Finch, who is in charge of the Federal campaign against white slavery.

U. OF C. EXTENSION.

Director Reports Nearly 3000 Persons Benefit by Correspondence or in Classes.

[BY A. P. NIGHT WIRE TO THE TIMES.]
SAN FRANCISCO, Jan. 28.—The division of university extension of the University of California is giving instruction, either by correspondence or in classes, to nearly 3000 persons living in all parts of the State. Such is the official report made by Prof. Ira Woods Howerth, director of the extension.
The bureau of lectures has given courses in Long Beach, Los Angeles, Santa Barbara, Ontario, Colusa, Ione, Santa Rosa, San Francisco, Riverside and in Orange county, which have been attended by 1000 students.
The bureau of public discussion has distributed 1500 bulletins, served 132 communities, mailed 200 bibliographies, helped forty high schools and provided addresses for fourteen clubs. Aside from agricultural studies, there are sixty-eight correspondence courses ready, and there have been 519 enrollments.

DAKOTA DAN'S CLAIMS.

Boston Attorney Retires from the Case of Alleged Heir to the Rossell Estate.

[BY A. P. NIGHT WIRE TO THE TIMES.]
BOSTON, Jan. 28.—William R. Scharton, attorney for "Dakota Dan," has retired from the case in which a North Dakota man sought to establish his identity as Daniel Blake Rossell, son of the late Daniel Russell of Melrose, and heir to half of a $500,000 estate. Judgment against the claim of "Dakota Dan" and in favor of "Fresno Dan," the California claimant, was given at the end of each of the two long trials.
Scharton said today nothing could be gained by carrying the case further, as his client was without funds.

Seattle Railroad Issue.

OLYMPIA (Wash.) Jan. 28.—[By A. P. Night Wire.] The State Supreme Court affirmed today the right of the city of Seattle to condemn the property of the Seattle, Renton and Southern Railroad within the city for a municipal railway.

There Is Only One "Bromo Quinine" That Is
LAXATIVE BROMO QUININE
Used the World Over to Cure a Cold in One Day.
Always remember the full name. Look for the signature on every box. 25c.
E. W. Grove

When Hoarse BROWN'S Bronchial TROCHES
Ease the throat, effective and never harmful. 25c, 50c & $1.00. Sample Free. JOHN I. BROWN & SON, Boston, Mass.

KRANICH and BACH PIANOS

Grands
Uprights
Players

The Famous Kranich and Bach Grand Pianos now on display in our show windows were selected by Messrs. Cannon and McFadden, proprietors of the new and beautiful

MERRITT JONES HOTEL
Ocean Park.

Their decision to purchase the two beautiful Kranich and Bach Grands was made only after they were convinced that for tone, volume, design and finish better pianos could not be secured at any price.

THE IDEAL HOME PIANO

While the Kranich and Bach Piano is used and recommended by many of the world's leading concert players, it is particularly recognized as the ideal home piano. We cordially invite you to call and inspect the many beautiful models now on display. **See the Magnificent New Player Grand,** it is the most talked-of piano today in Eastern musical Circles, and a decided innovation in Player-Grand Construction.

Catalogs on Request. Easy Terms if Desired.

"THE HOUSE OF MUSICAL QUALITY."

Southern California Music Co.
Main 585 Home 10585
RIVERSIDE-SAN DIEGO. PHOENIX-SAN BERNARDINO
332-34 SO. BROADWAY LOS ANGELES

Gets Rheumatism Where He Wants It

Any One May Now Cure the Worst Form of Rheumatism, Even Articular, Sciatic, and the Dreaded Neuritis.

This Plainly Shows How You Feel After Using S. S. S. It Surely Gets Rheumatism Where You Want It.

No more journeys to hot springs. No more salicylic acid. No more makeshifts, narcotics, opium, morphine, mercury, nor any other vile poisonous drug or pain deadener. The great discovery, Swift's Sure Specific, for aching bones and joints, nerve splitting pains in the muscles, backache, and every form of rheumatism, is the most remarkable remedy known.
It is naturally absorbed into your thoracic duct. In just above five minutes after it reaches your stomach, the heart begins pumping it all over your body.

Away Go the Crutches.

Its action is marvelous. Bedridden rheumatics get on their feet as if by magic. That cold, clammy sensation that made you hug a red hot stove is gone in a twinkling. That excruciating pain that made a feather lay as heavy as a ton of coal on the skin is gone. You get up and dance with glee. You metaphorically toss the rheumatic goblin into the invisible where. Your rheumatism is gone—absolutely! It is an actual logical fact that S. S. S.

Flushes Your Blood.

gives your entire blood circulation a fine, thorough bath. It just naturally and in a twinkling irrigates every atom in your body. It rushes into every cell, causes every bone, muscle, ligament, tendon, mucous surface and every nerve to thrill with freedom, with health, with new-found springiness.
And best of all, Swift's Sure Specific, though a powerful, searching, overwhelming enemy to pain and the causes of rheumatism is as pure as the dew on a peach blossom, as powerful as the heroic works of nature, as searching as the peremptory demand of the most exact science.

Is Truly a Wonder.

S. S. S. puts the tinge of red color to the cheeks; gives your nerves a new-found flush of joy; puts a glow of contentment into your muscles. No more flatulence; no more rheumatic fire throat; no more danger of Locomotor Ataxia; no more Iritis, Neuritis, or any other inflammatory condition that has laid so many low. Swift's Sure Specific is an extract, made and distributed from one of the world's greatest laboratories, and is one of the greatest remedies ever produced for any purpose.

Works Five Ways.

S. S. S. is such a thorough blood cleanser that it stimulates the lungs to burn up the poisons; causes the skin to evaporate great quantities of acids; flushes the kidneys and bladder to excrete the deadly toxins that cause uraemic poisoning; assists the liver to convert bad blood into good, rich, red blood and enables the bowels to move, out of the system, the waste that has been a daily menace to life. Don't wait another day before beginning this remarkable remedy.
You will find it on sale at any drug store. Ask for S. S. S., the world's cure for rheumatism. For private, personal advice on stubborn chronic rheumatism, write at once to the Swift Specific Company, 65 Swift Building, Atlanta, Georgia. Their medical department is famous on all blood diseases, and is equipped to make personal blood tests, approved by the highest medical authorities. Get a bottle of S. S. S. today. Then—away goes rheumatism for all time. Beware of all imitations. You may be certain that any attempt to sell you something else is not an honest effort to conserve your health but a bold attempt to make a greater profit at your expense.

SALT LAKE ROUTE

All Trains Now Running

On the Salt Lake Route except on San Pedro and Pasadena-Glendale Lines. Full local service between Los Angeles, Riverside and San Bernardino, and through Overland trains back on regular schedules. Inquire at 601 So. Spring St., or First St. Station of the Salt Lake Route.

BOSTONIANS
Famous Shoes for Men.

$5.50
Black or Tan Calfskin

IF ANY MAN doubts that we do give the best shoe values in this city, we certainly are anxious to have that man examine our present assortment of "BOSTONIANS." It includes the new models for Spring, 1914, and furnishes the most convincing proof of a business statement that any shoe merchant ever made or can make—a proof so overwhelmingly simple that it will disarm any prejudice and nail conviction fast.

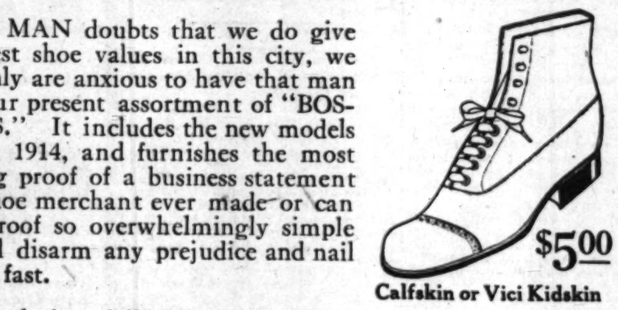

$5.00
Calfskin or Vici Kidskin

The popularity of "BOSTONIANS" is due entirely to daylight methods. Representative of the new advancing order in American industry, the makers of "BOSTONIANS" sanely organized their business and conduct it on original lines.

$5.50
Black or Tan Calfskin

"BOSTONIANS" are modern shoes made for particular men—and sold at much lower prices than any other REALLY FINE SHOES on sale today.

$4.00
Black or Tan Calfskin

The Home of Famous Shoes

Paul Maher
222 So. Broadway

Opposite Coulter Dry Goods Co.

Next Door to Pig'n Whistle

Read Our Personal Money-Back Guarantee

Our Wages Stop When You're Sick!

You Can Try This Remedy At Our Risk

YOU know what that means—Misery—Worry—Big Bills—Debts! You know you can't afford to get sick. Keeping in good health means food and clothing for you and your family. It's up to you to take care of yourself. It's up to you, whenever you don't feel right, to take something to make you right, to strengthen you, build you up, ward off worse sickness, **protect you and your family!** That thing we have, and in offering it to you we protect you against money risk, by personally promising you that if it doesn't protect you against sickness, **we'll give you back your money without a word or question. It is—**

Rexall Olive Oil Emulsion

It Is the Best Remedy

When you are run-down, no matter what the cause.

It doesn't merely stimulate you and make you feel good for a few hours, but takes hold of the weakness, and builds you up to a healthy, normal condition.

It is a real nerve-food tonic, a real builder of healthy nerves, rich blood, strong muscles, good digestion.

It contains the Hypophosphites, to tone the nerves and give energy, and pure Olive Oil, to nourish the nerves, the blood, the entire system, and give vitality, strength and health.

It is pleasant to take, the greasy flavor of the Olive Oil having been removed.

For you who are tired out, nervous, run-down, debilitated, weak, emaciated—for convalescents—for old people—for puny children—we recommend Rexall Olive Oil Emulsion as the **best medicine we know of to make and keep you well and strong.**

We Make Our Living

out of the drug business right here in your town. It is our duty to give you the best remedy we can for whatever ailment you may have, and business sense demands that we recommend nothing unless we know it's good.

We know Rexall Olive Oil Emulsion is good. We believe it is the best builder of health, energy and strength there is made. We know it is greatly helping many of your neighbors. We believe that it will make you well and strong again, and save you money and worry in the end.

We feel it is good business for us to recommend Rexall Olive Oil Emulsion and get you to use it, because we know you'll thank us afterward for making our confidence in it so plain that you didn't hesitate to take us at our word. We also feel sure that once you have used it, you'll be as enthusiastic about it as we are and will recommend it to your friends. **Read our money-back guarantee and get a bottle today.**

Sold only at the 7000 Rexall Stores—the World's Greatest Drug Stores—$1.00 a bottle
Sold in this town only by us

We Guarantee This Remedy to Relieve and Satisfy You—or Your Money Back
We don't want your money unless Rexall Olive Oil Emulsion really helps and satisfies you. If it doesn't, come back and tell us, and we'll give back your money. We believe it will protect your health—if it doesn't, the money is yours, and we want you to have it.

The Owl Drug Co

TWENTY STORES ON THE PACIFIC COAST
Spring & 5th Sts., 7th & Hill Sts., 5th & Broadway, Spring & 3rd Sts., 625 Broadway.

Rexall Means "KING OF ALL"—*Ours is The Rexall Store in this town.*

FURS
Manufacturer to Wearer. Better Furs for Less.
F. OBRIKAT FUR CO. Leading Furriers
Corner Third and Hill Streets

"The House of COATS"
Coats and Rubber Goods of Every Description.
GOODYEAR CO.
324 South Broadway.

Donovan & Seamans Co.
JEWELERS
NOW IN OUR NEW LOCATION
740 SOUTH BROADWAY
Opposite the new Morosco Theater

KRYSTAL'S WINTER SALE
Any Krystal Ladies' Tailored Suit, Regularly Priced $55.00 to $85.00, NOW $45.00.
KRYSTAL COMPANY.
Entire 3rd Floor, Orpheum Theater Bldg.

Weak.

DIDN'T DO IT, I.W.W. STORY.

Accused Rioters All Deny the State's Evidence.

Jail Confession Is Taken Back on the Stand.

Flimsy Attempts at Alibis Made by Attorneys.

[BY A. P. NIGHT WIRE TO THE TIMES.]

MARYSVILLE, Jan. 28.—The defense in the trial of Richard (Blackie) Ford and three other so-called Industrial Workers of the World for the murder of Dist.-Atty. E. T. Manwell in the Wheatland hop-pickers' riot last August rested this afternoon after placing on the stand all the defendants except Ford.

All made absolute denial of the incriminating evidence given by witnesses for the State. Only two witnesses were put on in rebuttal by the State.

Adjournment was taken today and arguments will not begin until tomorrow morning. Dist.-Atty. E. B. Stanwood will make the opening statement to the jury, while the closing arguments will be presented by Special Prosecutor W. H. Carlin. It is expected both the attorneys for the defense, Austin Lewis and R. M. Royce, will make appeals to the jury. The case probably will go to the jury Friday.

BOY DEFENDANT'S STORY.

William Beck, the youngest of the defendants, first took the stand, and told of being cast upon his own resources when only 4 years old.

"My folks died in St. Louis, Mo., when I was about 4 years old," he said, "and I have been taking care of myself ever since. I was at the meeting of the pickers on the Durst brothers ranch, but took no part in the proceedings."

The boy smiled broadly and seemed little to realize the seriousness of his position. He denied testimony by witnesses for the State when he said he never had a pistol in his hands in his life. At the hop ranch he slept in a haystack, he said. He said he did not know his exact age, but believed he was about 21.

Beck denied he was a member of the Industrial Workers of the World, and asserted he did not know Ford or the other defendants until he was put in jail with them.

H. A. BAGAN'S TALE.

The story told by H. A. Bagan, another defendant, alleged to have been secretary of the strikers' meeting, was much the same as the testimony of other witnesses for the defense. He said he was in a barn a quarter of a mile from the scene of the riot. When the officers were killed, he asserted, he was playing cards with friends. In keeping with the other evidence offered to show he was not secretary of the strikers' meeting he declared he could neither read nor write. When questioned in regard to the statement he is alleged to have made in a Wheatland drug store, where he cashed a check after the trouble—the statement: "We killed the officers with their own guns"—Bagan said he had been misquoted. He asserted he said:

"Well, I heard the officers were killed with their own guns."

Attempts by the State to show that Bagan had prepared to flee from the camp after the riot brought from the accused man the explanation that he had made what money he wanted at the hop ranch and before the trouble occurred had intended to leave. He also denied he was an Industrial Worker or had any acquaintance with the other defendants before being arrested.

DENIES CONFESSION.

H. D. Suhr, the last of the defendants to take the stand, also told of his early life, but the most important part of his evidence was that in which he denied incriminating statements attributed to him while confined in the Sutter county jail previous to the trial. According to witnesses for the State, Suhr had voluntarily confessed to them that he shot the officers after an attempt was made to arrest Ford. The witnesses who testified against Suhr were Marshal Ben Manford and Constable Ike Smallwood of Yuba City, who were on the stand several days ago.

"I did not even have a gun," said Suhr.

Suhr said he was 23 years old and that ever since the death of his father, since he was 15, he worked on his own ranch to support his mother and family. He has lived in California twelve years. His wife and two children are in Marysville.

HOP OWNER'S EVIDENCE.

Ralph Durst, one of the owners of the hop ranch, testified only briefly relating to conditions existing on the ranch at the time of the riot. He admitted striking Ford with a glove while discussing the grievances of the workers.

Mortimer Dowing, a member of the Industrial Workers of the World defense committee, who has been in constant attendance at the trial, took the stand to define the word "wobbies," which was contained in a telegram sent from Wheatland by the murder suspects when the strike was declared. This telegram asked for assistance from Sacramento, Stockton and other places. Dowing said the term applied to the working class of persons known as Industrial Workers.

The witnesses who testified in rebuttal were Deputy Sheriff Henry Daken and Earl Smith. The deputy denied he fired into the crowd, as testified by witnesses for the defense. He said he fired over the heads of the strikers to intimidate them after the officers had been attacked.

Smith said that after the shooting he heard Beck exclaim it was too bad Durst did not kill the District Attorney.

Hay's Hair Health
Restores Natural Color to Grey Hair

This is not due to any dye (all hair dyes are harmful) but is a natural result of the use of this splendid remedy.

Hay's Hair Health cleanses the scalp, eradicates dandruff and strengthens the hair roots. Results are guaranteed. If you are not entirely satisfied, your dealer will refund the purchase price.

50c and $1 at druggists. Sample bottle sent for 10c and dealer's name. Philo Hay Spec. Co., Newark, N. J.

Omega Oil
FOR
Swellings & Inflammation

Rub Omega Oil gently over the place that hurts. Then soak a piece of flannel with the Oil, lay it on the painful part and cover with a piece of dry flannel. This simple treatment usually gives quick relief. Trial bottle 10c.

Revelation.

WHY BUTTER IS SO HIGH.

GREAT MYSTERY IS SOLVED IN THE "LOOP DISTRICT."

President of Chicago Dairy Board Declares the Women Demand the Very Best Brand and the Retailer Simply Calls on Them to Pay for It.

[BY A. P. NIGHT WIRE TO THE TIMES.]

CHICAGO, Jan. 28.—The general custom of women demanding the most select grades of butter for their tables has caused retailers to put prices up to a point not justified by wholesale prices, according to a statement today by J. B. Mitchell, president of the Chicago butter and egg board.

"The actual difference between the most fancy grades and the next grades of good butter is so slight that the purchaser frequently pays a 25-per cent. increase in price for not more than 2 or 3 per cent. improvements in quality," Mitchell said.

"The new tariff law has resulted in the importation of butter from New Zealand, Argentine, Siberia and other countries. Because of the open winter, the fresh production of butter has been unusually heavy and today the fanciest grade of butter is sold by jobbers at 27½ cents a pound and should go into consumption at not over 32 cents.

"Then, there are large quantities of good table butter, both fresh and storage, not good enough to grade as extra, but fine enough to grace any man's table, that sells at wholesale at 24 to 28 cents a pound, and which should retail at from 29 to 31 cents a pound.

"If the housewives could get out of their expensive habit of asking for only the best, the retailer could sell the next grade below extras at from 2 to 4 cents under what he would ask for the best and the consumer would be as well satisfied."

THE WEATHER BACK EAST.

Although Chicago Has Almost Summer Heat, Season's Coldest Weather Is Due Friday.

[BY DIRECT WIRE TO THE TIMES.]

CHICAGO BUREAU OF THE TIMES, Jan. 28.—[Exclusive Dispatch.] Coldest weather of the season is predicted for the Great Lakes region, arriving Friday. There was nothing today, however, to indicate it. The maximum was 60, almost summer heat, and the minimum 38; Cincinnati, 68-50, and St. Louis, 68-54. All Western Canada remains cold, and Montana, the Dakotas and parts of Minnesota, Michigan and Wisconsin report below-zero weather. Snow is falling in Nebraska, Minnesota, Colorado and Western Canada. Other temperatures:

City—	Max.	Min.
Abilene, Tex.	72	40
Boise, Idaho	34	26
Boston, Mass.	54	42
Buffalo, N. Y.	46	38
Calgary, Alberta	*4	*20
Chicago, Ill.	60	38
Denver, Colo.	38	26
Des Moines, Iowa	54	34
Dodge City, Kan.	68	46
Duluth, Minn.	30	22
Durango, Colo.	34	26
Galveston, Tex.	68	62
Havre, Mont.	*2	*8
Helena, Mont.	22	18
Huron, S. D.	38	20
Jacksonville, Fla.	70	52
Kansas City, Mo.	62	50
Knoxville, Tenn.	70	40
Memphis, Tenn.	72	60
Montreal, Quebec	32	22
Moorhead, Minn.	34	*4
New Orleans, La.	74	58
New York, N. Y.	58	34
North Platte, Neb.	42	24
Oklahoma City, Okla.	70	62
Pittsburgh, Pa.	64	52
Rapid City, S. D.	36	24
Roswell, N. M.	56	44
St. Louis, Mo.	68	54
St. Paul, Minn.	40	22
Salt Lake City, Utah	24	30
Sheridan, Wyo.	22	22
Swift Current, Sask.	*4	*8
Tampa, Fla.	74	54
Washington, D. C.	62	40
Williston, N. D.	14	12
Winnipeg, Man.	26	*12

*Below zero.

EX-MARSHAL FREED.

BROWNSVILLE (Tex.) Jan. 28.—W. A. Hansen, former United States Marshal of Texas, who was held by Constitutionalists at Victoria, Mex., accused of being a Huerta agent, reached Brownsville tonight. Demands made by the State Department at Washington brought about the unconditional release of Hansen.

There is not a particle of opium or other narcotic in Chamberlain's Cough Remedy, and never has been since it was first offered to the public.—[Advertisement.

Ladies.

KEEP UNIONISTS WELL BOTTLED

Don't Know Where They Land but They're on Way.

Rand Police Charter Blows Without a Wireless.

It Will Be Months Before They Reach London.

[BY CABLE AND A. P. TO THE TIMES.]

JOHANNESBURG (South Africa) Jan. 28.—Precautions were taken today by the government to keep out the deportation from Europe of ten of the principal union leaders and a strict press censorship was instituted.

It was only by accident that the action of the government became known. The men were found singing union-labor songs aboard the steamer Umgeni. The vessel was then and an investigation disclosed that they were under a strong guard of union labor men themselves ignorant of their destination.

The government had chartered the entire passenger accommodations of the steamer Umgeni. The vessel was fitted out a wireless system and will require months to reach London. A strong force of police and detectives were aboard.

When the Umgeni crossed the line she anchored in the roadstead and the prisoners were told that she would remain there for an hour and a half to enable them to write to their families and friends ashore.

UNIONITES ELECTED.

SCOTCH SCORE DOUBTFUL.

[BY A. P. NIGHT WIRE TO THE TIMES.]

GLASGOW (Scotland) Jan. 28.—The annual Scottish labor conference meeting today, passed a resolution, demanding that the government recall Viscount Gladstone, Governor-General of South Africa, because of the deportation of labor leaders at Cape Town. The resolution condemns the whole policy of the Union of South Africa in the action.

Heated speeches were delivered in which denunciations were made of the "violation of the most elementary rights of British citizens." Gen. Louis Botha, the Premier of South Africa.

James Ramsay MacDonald, Socialist and labor-union member of Parliament, described the South African government's action as "the logical conclusion to the South African war."

Another comment leveled at the action was: "It is a worse scandal than that of Chinese labor," referring to the South African government's action by which Asiatic laborers were brought to South Africa under contract at low wages to work the mines, but which was later abolished.

CONTROVERSY IN LONDON.

Action of Botha in Deporting Unionites Criticised by Some, Praised by Others.

[BY CABLE AND A. P. TO THE TIMES.]

LONDON, Jan. 28.—The question of the legality of the deportation of the South African labor leaders arouses serious discussion among the papers which are ready to applaud Premier Botha's "vigorous and courageous" action.

The Daily Telegraph, in a leader which does not hesitate to call Bain and his colleagues "criminals," started a revolution and bloodshed in common with the other conservative morning papers, defends the action of Botha on the ground that there was the danger of a native outbreak.

At the same time the Telegraph says that, "it is a new thing to see Irish subjects to be deported in this summary fashion by any subordinate government, and if it be alleged, the deportation is justified, it will be difficult for the imperial government to acquiesce without demanding for an explanation and apology from Botha."

The Morning Post, in a leader waxes ironical at the expense of James Ramsay MacDonald, the Socialist labor leaders who figured at the conference yesterday at which resolutions condemning the government of the Union of South Africa were adopted. The Post reminds them that their battle is with the general government in London, not the government of South Africa in Pretoria.

The Governor is said by Botha's friends to be satisfied with the way he has carried out his present term of office as the chief executive of the State, of which he may not be scared to death if somebody should suggest another term or a seat with Lincoln and Washington under the dome of the national Capitol. At any rate I find that Governor is much relieved and less interest in the governorship than that the Governor may be in the senatorial race, wherever the latter may be formed of the Republican politicians who most do congregate—either in the Capitol that haunts here or in the city and county building, where the State capitol is located, until Utah completes the magnificent new building now in process of construction on Capitol hill in the northeast section of the city.

SMOOT CHURCH INFLUENCE.

I have talked with a large number of politicians of the three leading parties during the past few weeks, and most of them have been disposed to believe that Senator Smoot's re-election will be assured beyond the shadow of a doubt if the Mormon Church throws its influence in his behalf. Nowhere have I found men or women prominent in politics who have any doubt that this powerful influence will be placed at Senator Smoot's disposal. There is no intimation of any difference between the church authorities and the church chiefs; in fact, on the contrary is the prevailing opinion and understanding. The Democratic leaders apparently agree with this view of the situation. With them the only source of hope lies in the belief that the church falling out; or some upheaval that might temporarily lead the people to believe that they might be better off if the control of at least one Democratic Senator in Washington to snuggle a little closer to the President than Senator Smoot may be able to do. The outcome of Utah's last decision on the question of political expediency, whether the State decided to remain in the Republican ranks even if the rest of the country went helter-skelter Democratic, would seem to be but a small basis for the Democratic hope.

PROGRESSIVE PARTY DEAD.

There isn't any Progressive party here. What political remnants pass under that designation are of so little account as far as numbers and influence are concerned. One Roosevelt

In Line.

UTAH LOYALLY REPUBLICAN.

Re-election of Smoot to Senate Seems Certain.

"Progressive" Party Exists Only as a Name.

Prodded by Washington the Democrats Get Busy.

BY J. G. BELCHER.

[Special Correspondence of The Times.]

SALT LAKE CITY, Jan. 26.—Utah enjoys the distinction of being one of the two States in the Union that did not go politically crazy at the last general election; and the commonwealth is today enjoying such generous and unprecedented prosperity and material good health that there isn't the remotest probability that it will become foolish enough to vote with the Democrats or the Bull Moose outfit at the next State election, when the choosing of a successor to United States Senator Reed Smoot will be the chief prize at stake. Utah and Vermont remained steadfast in their loyalty to the Republican party when President Taft; and politicians of all, irrespective of political affiliations, are practically unanimous in the opinion that Utah glories in her democracy as rendered by her men and women at the polls. And these self-same politicians generally agree that there is little if any prospect of the Democrats or Progressives making any advance at the State election next year.

This next election is for the purpose of deciding not only the United States Senatorial honor, but also to elect two members of the House of Representatives, a justice of the Supreme bench, and a successor to fill the unexpired term of the late A. C. Nelson, for many years superintendent of public instruction. As may be naturally considered, the greatest interest will center upon the fight for the Senatorship—in fact, the interest in the Senatorial race, wherever the matter is already pronounced. This is in the proceedings, it can be said that the consensus of opinion among the men who ought to know what is going on in politics, is that Smoot will be his own successor: that he will be given a third term as a member of the "greatest deliberative body on earth" from the "Beehive" State. But he will not have his path to a third term strewn with the rod, eschscholtzias, four-leaf clovers and diamond-studded horseshoes. Not much. The brilliant Smoot will have a lively fight, for his politically enemies hate him and fear him more than the average California "reformer" dreads discovery of his hypocrisy and demagogic political practices.

SMOOT'S MARKED ABILITY.

Even Senator Smoot's most ardent admirers and political opponents concede that he has proved himself about the ablest man Utah has ever sent to Washington. Some there are who do not join in the sweeping verdict, among them the Salt Lake City Tribune, which has already indicated its opposition to Smoot's re-election, and which is recalling that when Kearns was Utah's representative in the United States Senate he succeeded in securing an appropriation of more than $100,000 for the continuation and maintenance of Ft. Douglas. This may have been some task, for it is conceded that no other Senator from Utah or any other State has ever succeeded in getting Uncle Sam to spend such a sum or any other such a sum of money out to the Fort for its upkeep. Perhaps there was much merit to the Ft. Douglas matter, but that the present Democratic press is maliciously blind to it, is the rule, perhaps it is asking too much of the Democratic administration to expect it to hand out money for anything in a commonwealth that is used in remaining Republican by political parasites were making a determined nation wiggle and scratch. There is at present no avowed candidate in the Republican ranks to oppose the fight on Senator Smoot. Many of his enemies have been engaged to beguile Gov. William Spry into chasing the honor, but the Governor is wise in his day and generation and thus far he has succeeded in keeping himself free from any entangling alliances that will either interfere with Smoot's prospects or lend encouragement to Smoot's enemies. The Governor is said by his best friends to be satisfied with the way he has carried out his present term of office as the chief executive of the State, of which he may not be scared to death if somebody should suggest another term or a seat with Lincoln and Washington under the dome of the national Capitol. At any rate I find that Governor is much relieved and less interest in the governorship than that the Governor may be in the senatorial race, wherever the latter may be formed of the Republican politicians who most do congregate—either in the Capitol that haunts here or in the city and county building, where the State capitol is located, until Utah completes the magnificent new building now in process of construction on Capitol hill in the northeast section of the city.

SMOOT CHURCH INFLUENCE.

I have talked with a large number of politicians of the three leading parties during the past few weeks, and most of them have been disposed to believe that Senator Smoot's re-election will be assured beyond the shadow of a doubt if the Mormon Church throws its influence in his behalf. Nowhere have I found men or women prominent in politics who have any doubt that this powerful influence will be placed at Senator Smoot's disposal. There is no intimation of any difference between the church authorities and the church chiefs; in fact, on the contrary is the prevailing opinion and understanding. The Democratic leaders apparently agree with this view of the situation. With them the only source of hope lies in the belief that the church falling out; or some upheaval that might temporarily lead the people to believe that they might be better off if the control of at least one Democratic Senator in Washington to snuggle a little closer to the President than Senator Smoot may be able to do. The outcome of Utah's last decision on the question of political expediency, whether the State decided to remain in the Republican ranks even if the rest of the country went helter-skelter Democratic, would seem to be but a small basis for the Democratic hope.

PROGRESSIVE PARTY DEAD.

There isn't any Progressive party here. What political remnants pass under that designation are of so little account as far as numbers and influence are concerned. One Roosevelt

Labor.

KEEP UNIONISTS WELL BOTTLED.

on't Know Where They'll Land but They're on Way.

and Police Charter Steamer Without a Wireless.

Will Be Months Before They Reach London.

[BY CABLE AND A. P. TO THE TIMES.]

JOHANNESBURG (South Africa) ... 28.—Precautions were taken by the government to keep secret ... deportation from South Africa ... of the principal union labor ... and a strict press censorship ... instituted.

... was only by accident that the ... of the government became ... wn. The men were heard singing ... on-labor songs aboard the ... an investigation disclosed that ... were under a strong guard. The ... labor men themselves were in ... ant of their destination.

... government had chartered the ... passenger accommodation of the ... mer Umgeni. The vessel is with ... a wireless system and will ... ths to reach London. A ... of police and detectives ... aboard.

... the Umgeni crossed the bar ... anchored in the roadstead and ... ners were told that she would ... there for an hour and a half ... le them to write to their relatives ... friends ashore.

UNIONITES EXCITED.

SCOTCH SCORE BOTHA.

[BY A. P. NIGHT WIRE TO THE TIMES.]

GLASGOW (Scotland) Jan. ... al Scottish labor conference ... today, passed a peremptory ... on, demanding that the ... rnment recall Viscount ..., Governor-General of ..., because of the deportation ... leaders at Cape Town. ... ution condemns the government ... e Union of South Africa for ... n.

... ated speeches were delivered ... n denunciations were ... e "violation of the most ... rights of British citizenship ... Louis Botha, the Premier ... Africa.

... nes Ramsay MacDonald, a ... d labor-union member of Par... described the South Afr... rnment's action as "a ... usion ,to the South Afr...

... other comment loudly ... "It is a worse scandal than ... hinese labor," referred to ... African government ... which Asiatic laborers ... ht to South Africa under ... at low wages to work ..., but which was later ...

TROVERSY IN LONDON.

... ion of Botha in Deportation ... nionites Criticised by Some ... ised by Others.

[BY CABLE AND A. P. TO THE TIMES.]

...NDON, Jan. 28.—The ... e legality of the deportation ... South African labor ... es serious discussion here ... g the papers which are ... to applaud Premier ... rous and courageous act. ... Daily Telegraph, in an edi... does not hesitate to ... and his colleagues of ... d a revolution and failed ... mmon with the other ... morning papers, to jump ... on the ground that he ... anger of a native uprising ... the same time the Times ... hat, "it is a new thing for ... ubjects to be deported in ... ary fashion by one of ... n government, and if, ... the deportation is illegal ... ficult for the imperial ... to acquiesce without a ... explanation ,and for it ...

Morning Post, in an ... ironical at the expense ... Ramsay MacDonald ... leaders who figured in ... e yesterday at Glas... resolutions condemning ... ment of the Union of ... were adopted. The ... them that they helped ... vernment to place the ... of South Africa in the ... Boers, and says the ... ot be surprised when the ... in accordance with Bu... unt Gladstone, the Gr..., will reopen the Ger... rliament today. There is ... ral belief that Premier ... get an effective majo... him in his recent ... ing to an unceasing ... h to the Daily Mail ... l. The correspondent ... feels that the drastic ... en carried too far and ... hable there will be a ... on of sentiment ... overnment.

... South Africa dispatch ... strict censorship is ... d against telegraphic ... newspapers.

...ESS AS GRAND JURY.

... dent of the Calumet ... res the Strike Investi... ervanted.

... P. NIGHT WIRE TO THE TIMES.]

... YORK, Jan. 28.—[By ... ued tonight Quincy ... nt of the Calumet ... Company of Michi... d resents" the report ... adopted by Congress ... ation of the Michigan ... Shaw says that the ... d would prolong the ... of the strike. ... investigation is not ... serted, "because the ... n which Congress ... on are unfairly ... the controversy and ... vestigation the hope ... and bloodshed ... of the strike." ... committee is not ... restigators are trying ... to ascertain facts ... interest of justice ... ill familiarize ... with the ... of the Western ...

...RGE PARTY DEAD.

... ..., any Progressive party ... Four political remnants pa... ..., under that designation are ... as far as numbers and in... concerned. One Roosevelt

In Line.

...TAH LOYALLY ... REPUBLICAN.

...election of Smoot to Senate Seems Certain.

...gressive" Party Exists Only as a Name.

...lled by Washington the Democrats Get Busy.

BY J. G. BELCHER.

[Special Correspondence of The Times.]

SALT LAKE CITY, Jan. 26.—Utah ... the distinction of being one of ... States in the Union that did ... politically crazy at the last ... election; and the common... is today enjoying such general ... unprecedented prosperity and ... good health that there isn't ... remotest probability that it will ... foolish enough to vote with ... ocrats or the Bull Moose out... the next State election, when ... ...ssing of a successor to Unit... Senator Reed Smoot will ... chief prize at stake. Utah ... ...ermont remained steadfast in ... loyalty to the Republican party ... President Taft; and politicians ... ...espective of political affilia... ...n practically unanimous in the ... that Utah glories in her de... rendered by her men and ... at the polls. And these self... politicians generally agree that ... little if any prospect of the ... or Progressives making ... ance at the State election next ... next election is for the pur... of deciding not only the United ... Senatorial honor, but also to ... the members of the House ... sentatives, a justice of the ... Supreme bench, and a success... of the unexpired term of the ... C. Nelson, for many years ... superintendent of public in... As may be naturally con... the greatest interest will ... upon the fight for the Sena... —in fact, the interest in ... is already pronounced. This ... in the proceedings, it can be ... that the consensus of opin... among the men who ought to ... what is going on in politics, is ... Smoot will be his own successor; ... will be given a third term as ... of the "greatest deliberative ... on earth" from the "Beehive" ... that he will not have his path... a third term strewn with ... red, eschscholtzias, four-leaf ... and diamond-studded horse ... not much. The brilliant Smoot ... a lively fight, for his politi... enemies hate him and fear him ... the average California "re... dreads discovery of his hypo... and demagogic political pre...

...'S MARKED ABILITY.

... Senator Smoot's most ardent ... opponents concede that he ... himself about the ablest ... that has ever sent to Washing... there are who do not join ... sweeping verdict, among ... Salt Lake City Tribune, ... already indicated its oppo... to Smoot's re-election, and ... recalling that when Kearns ... representative in the ... Senate he succeeded in ... an appropriation of more than ... for the continuation and ... of Ft. Douglas. This ... been some task, for it is ... that no other Senator from ... other State has ever ... in getting Uncle Sam ... his own or any other Sen... such a sum or any other ... sum of money out to the ... its upkeep. Perhaps there ... much merit to the Ft. Douglas ... the present Democratic ... is maliciously blind to it. ..., perhaps it is asking too ... the Democratic administra... expect it to hand out money ... in a commonwealth that ... remaining Republican ... parasites were mak... motion wiggle and scratch.

... at present no avowed can... the Republican ranks to ... fight on Senator Smoot. ... his enemies have been en... to beguile Gov. William ... chasing the honor, but the ... is wise in his day and gen... and thus far he has succeeded ... himself free from any ... alliances that will either ... with Smoot's prospects or ... encouragement to Smoot's ... The Governor is said by ... friends to be satisfied with ... his present term of office ... executive of the State, of ... three years remain; ... he may not be scared to ... somebody should suggest ... term or a seat with ... the dome of the na... At any rate I find ... and less interest in the ... that the Governor may en... general race, wherever the ... of the Republican poli... to congregate—either in ... here or in the city and ..., where the State capi... until Utah completes ... new building now in ... construction on Capitol ... northeast section of the ...

... CHURCH INFLUENCE.

... filled with a large number ... of the three leading ... during the past few weeks, ... of them have been disposed ... that Senator Smoot's re... will be assured beyond the ... doubt if the Mormon Church ... is cast in his behalf. No... have I found men or women ... in politics who have any ... this powerful influence ... placed at Smoot's disposal. ... intimation of any differ... between the distinguished ... and the church chiefs; in ... contrary is the prevailing ... understanding. The Democratic ... apparently agree with this ... the situation. With them ... source of hope lies in ... the church falling out; or ... renewal that might tem... and the people to believe ... might be better off if the ... at least one Democratic ... Washington to snuggle a ... to the President than Re... Smoot may be able to do. ... of Utah's last decision on ... of political expediency, ... decided to remain in ... ranks even if the rest ... went helter-skeltering ... would seem to be but ... basis for the Democratic ...

REPUBLICAN SANITATION.

Regulars of Fresno County Expect to Assume Control of the Organization as Progressives Resign.

[BY DIRECT WIRE TO THE TIMES.]

FRESNO, Jan. 28.—[Exclusive Dispatch.] When the Republican County Central Committee meets next Saturday, it is expected that all the members with progressive tendencies will resign and that their places will be filled by regular Republicans. Frank H. Short, who heads the regular Republicans, said today that he expected this action would be taken and the Republicans would be able to take over the regular organization, which is to be abandoned by the Progressives.

D. A. Cashin, chairman of the Republican County Central Committee, has announced that he will register as a Progressive, and, while he is abandoning the regular organization, he does not favor action similar to that taken by the Republican State Central Committee.

He believes the Progressives should resign and give the Republicans the legal organization, and that the committee should not adjourn sine die.

WINS BIG DAMAGE SUIT.

Former Riverside Man, Now Consul in Ceylon, Awarded $25,000 for Defamation of Character.

[BY DIRECT WIRE TO THE TIMES.]

WASHINGTON BUREAU OF THE TIMES, Jan. 28. — [Exclusive Dispatch.] The State Department has no information regarding United States Consul Charles K. Moser's successful prosecution of a damage suit against Mrs. Virginia Graham, an American visitor in Ceylon. Dispatches from London today announced that Moser was awarded $25,000 for defamation of character. While he is accredited to Virginia, Moser has long lived at Riverside, Cal., was a Stanford man and practiced law and journalism in San Francisco. He has made a good record in the consular service.

Try Murine Eye Remedy for Red, Weak, Watery Eyes and Granulated Eyelids. No Smarting—Just Eye Comfort.

Greets You Always Everywhere

Apollinaris

"THE QUEEN OF TABLE WATERS"

Orange Blossoms.

MISS DE YOUNG WEDS THIERIOT.

CATHEDRAL AT SAN FRANCISCO A SCENE OF BEAUTY.

Archbishop Riordan, Assisted by Bishop Hanna, Performs the Ceremony, the Father of the Bride Giving Her Away—Bridegroom a Nephew of Eugene De Sabla.

[BY DIRECT WIRE TO THE TIMES.]

SAN FRANCISCO BUREAU OF THE TIMES, Jan. 28.—[Exclusive Dispatch.] St. Mary's Cathedral was simply but beautifully decorated this afternoon for the wedding of Miss Kathleen de Young and Ferdinand Thieriot, which took place at 4 o'clock. Gold Roman candelabra were spaced about the altar against a background of American Beauty roses in tall gold vases. The altar table was draped in a lambrequin of smilax, with festoons trailing toward the ground. On each side of the chancel were tropical tree ferns topping alabaster pedestals, around which were banked ferns. On each side of the altar was a larger Roman candelabrum on a pedestal, from which fell a profusion of resurrection lilies.

The bride was gowned in white satin, made in simple style, with a long train, her white tulle veil being caught with a wreath of orange blossoms. She carried a shower bouquet of white butterfly orchids and lily of the valley tied with white tulle.

Miss Phyllis de Young, the maid of honor, was also in white charmeuse trimmed with white lace and tulle. Her hat was of white chiffon trimmed in white tulle. Her bouquet was of lily of the valley, and a few bridesmaid roses tied with pink tulle to give it a touch of color.

The ceremony was performed by Archbishop aPtrick W. Riordan, assisted by Bishop Edward Hanna. The bride was given into the keeping of her husband by her father, M. H. de Young. The best man was Harry Simpkins.

After the wedding the reception to the relatives and close friends of the family was held at the De Young home on California street.

The bride is the third daughter of Mr. and Mrs. de Young, and the sister of Mrs. George Cameron, Mrs. Joseph Oliver Tobin and Miss Phyllis de Young.

The groom is the nephew of Eugene de Sabla and is the resident partner of Byrne & McDonnell, stock and bond brokers.

After the wedding trip Mr. and Mrs. Thieriot will reside in this city.

SUFFRAGIST AIMS.

Mrs. Medill McCormick Writes Wilson She Opposes Attacks on the Democrats.

[BY A. P. NIGHT WIRE TO THE TIMES.]

WASHINGTON, Jan. 28.—Mrs. Medill McCormick, as chairman of the Congressional Committee of the National American Woman Suffrage Association, wrote tonight to President Wilson declaring that the organization of which she was a member opposed no political party and would not join in any attack on the Democratic party.

"In view of the fact that the Congressional Union for Woman Suffrage," wrote Mrs. McCormick, "has publicly announced a policy contemplating an attack upon the Democratic party as a whole and fearing lest this small group of suffragists acting under un-American and militant methods prejudice our cause, will you permit us to make clear that our organization, the National American Woman Suffrage Association, being strictly non-partisan emphatically condemns this policy. We recognize that there are suffragists in all parties, that all parties have contributed to suffrage in ten States and that all parties will in the near future write the principles of suffrage into nation-wide law. We oppose no party as a whole because a portion of its members cannot be counted among our legislative supporters."

GRAPE GROWERS UNITE.

Convention Is Held at Santa Rosa to Organize Fight Against Prohibition Amendment.

[BY A. P. DAY WIRE TO THE TIMES.]

SANTA ROSA, Jan. 28.—The convention held here today by the grape growers of Sonoma county for the purpose of organizing a fight against the proposed Constitutional amendment providing for prohibition, was largely attended. The following officers were elected: Charles E. Humbert, Cloverdale, president; John D. Bosch, Geyserville, H. G. Reimann, Windsor, and A. E. Burnham, Dry Creek, vice-presidents; John P. Overton, Santa Rosa, treasurer, and Judge H. H. Latimer, Windsor, secretary.

Special Recall Election.

SACRAMENTO, Jan. 28.—[By A. P. Night Wire.] Gov. Johnson today named March 21 as the date for the special election at which the voters of Contra Costa and Marin counties will ballot upon the question of recalling State Senator James C. Owen of the Ninth Senatorial District.

BRISTOW A CANDIDATE.

Kansas Senator Wants to Go Back Again to Washington on the Republican Ticket.

[BY A. P. NIGHT WIRE TO THE TIMES.]

TOPEKA (Kan.) Jan. 28.—J. L. Bristow, United States Senator from Kansas, will be a candidate to succeed himself in the Senate on the Republican ticket. This announcement was made tonight when a friend made public a letter from Senator Bristow containing his declaration. The letter said in part:

"I will be a candidate before the Republican primaries next August for the nomination of United States Senator.

"The third party movement in my opinion will not succeed. There are, as you know, thousands of good men who in their sentiment are thoroughly progressive, who have been supporting us in the past, who will not leave the Republican party because of the traditional attachment they have to its history and the pride they have always taken in its achievement."

Mismated.

SUES DENTIST IN HONOLULU.

SAYS HUSBAND THREATENED NAT GOODWIN'S RECORD.

San Francisco Girl Who Married Dr. Cowes After Short Courtship, Regrets Her Haste and Is Asking for Freedom and Heavy Alimony in Hawaii.

[BY DIRECT WIRE TO THE TIMES.]

SAN FRANCISCO BUREAU OF THE TIMES, Jan. 28. — [Exclusive Dispatch.] "I'll make Nat Goodwin look like a matrimonial piker; I'll leave him at the post before I get through," Dr. John F. Cowes of Honolulu is alleged to have said to pretty Pauline Jacobson of San Francisco a few short months ago. Miss Jacobson doubted his words and became Mrs. Cowes; but now she regrets the move, so much so that she has instituted proceedings in Honolulu against the dentist for separate maintenance, asking an allowance of $50 weekly.

The dentist decided to sail for San Francisco, leaving his wife in Honolulu. He boarded the steamer Sierra on her last trip from Honolulu here. He would have been in this city by now had not Mrs. Cowes secured the services of an attorney, who sent a launch after the Sierra and forced Dr. Cowes to descend the Jacob's ladder and return to Honolulu to furnish bonds in the sum of $1000.

Dr. Cowes was divorced from his first wife last August and came to San Francisco, where on September 24 he was wedded to Miss Jacobson, then an employee of one of the leading San Francisco department stores.

In her complaint Mrs. Cowes alleges that the doctor treated her in a cruel and heartless manner and that he has not contributed one cent toward her support since they were married. Dr. Cowes has entered a general denial of the allegations.

SWEDISH BATTLESHIP ASHORE.

STOCKHOLM (Sweden) Jan. 28.—[By Cable and A. P.] The Swedish battleship Tapperhelen went ashore today as she was entering Sandhamm. Tugs were sent to her relief.

Postponed from last Saturday on account of rain.

see the FINISH of the big Marathon Race at CULVER CITY

Saturday, January 31, at 2 p.m.

Plenty of entertainment — big band concert, etc., before and after race. Sixty entries.

Take Venice Short Line Car Direct to Culver City. Free Auto Parking.

Book Containing 30 "American" Trading Checks Free Today

Hale's GOOD GOODS 341-343-345 S. BROADWAY IN THE HEART OF THE SHOPPING DISTRICT

Month End Sale of Notions

Many women crowded the Notion Department all day yesterday, enthusiastic over the savings in this Month-End Sale. Today will be the last day of the sale—be on hand early if you would be sure to get what you want.

Finishing Braid — 15c Bolts for 8 1-3c. Finishing braids with fancy embroidered edge, 4 yards to the bolt. 15c regularly, special—8 1-3c.

Cotton Thread — 5c Spools, 7 for 25c. The best 5c six-cord cotton thread, black or white. 200-yard spools. Special today—7 for 25c.

Hair Nets — 8 1-3c Values, 7 for 25c. Large size hair nets in blond, black and all shades of brown. 8 1-3c each regularly, 7 for 25c.

Women's 50c "Velvet Grip" Hose Supporters, plain or frilled elastic..35c
5c Spools of Mercerized Sewing Cotton, colors, 100-yard spools for..2½c
Tubular Shoe Laces, 4-4 and 6-4 lengths, 2½c pair regularly, 6 pairs..10c
10c Bolts of White Bias Binding, 6 yards to the bolt, special.....5c
12½c Pearl Buttons, sizes from 14 to 24 ligne, on sale, the dozen....5c
Black Hat Pins, on Special Sale Thursday, one dozen for just.....5c
Rust Proof Dress Fasteners—black or white, 5c regularly, dozen for..2½c
Regular 5c Brass Thimbles in an assortment of sizes, on sale, each..2½c
15c Pearl Buttons—plain and fancy cuts, some fisheye, dozen.....10c

Items of Interest to Economical Mothers

Emb. Flannel Skirts To $3.00 Values for $1.49. Infants' long skirts of embroidered flannel. Skirts that are worth regularly up to $3.00. Sale price—$1.49.

Infants' Bonnets $3.00 Values for.. $1.98. Infants' bonnets of white silk poplin, plain or embroidered, trimmed with lace and ribbon. $3.00 values for $1.98.

Infants' $1.25 Knit Drawer Leggins, white and red, sale price.....98c

Yardage Goods Hemmed Free if Desired

17c Bleached Canton Flannel—extra heavy, double fleeced, twilled back. On sale.... 12½c
35c White Baby Flannel—non-shrinkable white wool flannel, 27 ins. wide. Special.. 25c
50c Fine White Baby Flannel—pure white wool flannel, 32 ins. wide. Special today.. 35c
$1.25 Wide Embroidered Flannel—pure wool and non-shrinkable. Emb'd and hemstitched 98c
$1.25 Rubber Sheeting—guaranteed water and acid proof, 36 ins. wide. Sanitary..... $1
$1.75 Baby Crib Spreads—full size satin Marseilles spreads for baby's crib..... $1.25

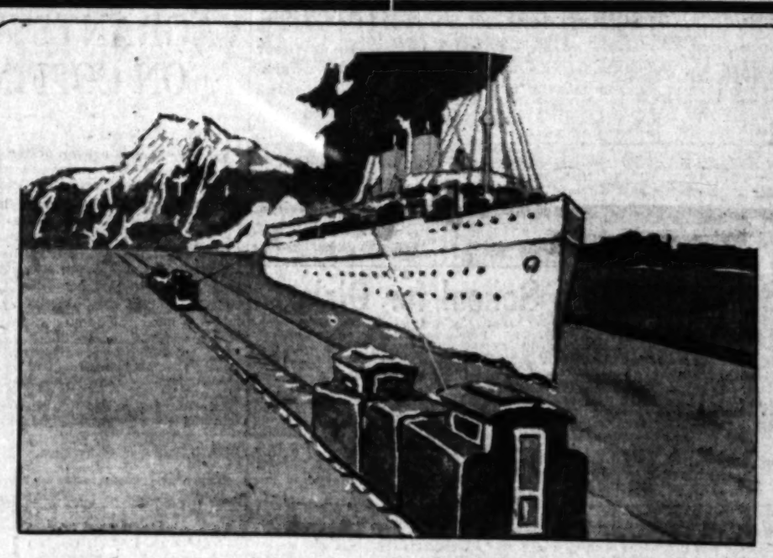

See This Monster Model of Panama Canal

BENTON'S Spectacular Creation of the Panama Canal and Los Angeles Harbor, shown in our Harbor City offices, is an exhibition that will interest and instruct every man, woman and child. Bring your family and friends to this unusual attraction. Nothing to equal it has ever been shown before in this city.

Free Trip Daily to Harbor City

Go down to Harbor City with us any day of the week or Sunday—enjoy a wonderful trip and a fine lunch. Property at Harbor City offers you one of the greatest investment opportunities ever presented to the public, we firmly believe. Send coupon now for Vest Pocket Encyclopedia of Canal and Harbar Facts and get full information of wonderful new town of Harbor City.

For Free Vest-Pocket Encyclopedia of Canal and Harbor Facts

W. I. Hollingsworth & Co.
320 West Sixth Street
Phones: Home 10777. Main 6760.

Name .....
Address .....

Try MUSTEROLE For That Lame Back!

Rub it on briskly—massage it in thoroughly, and note how quickly MUSTEROLE drives out the stiffness and soreness.

It beats a mustard plaster seven ways, and best of all, it doesn't blister or burn.

MUSTEROLE is a clean, white ointment made with oil of mustard. It comes in handy white glass jars. Get a jar from your druggist today.

MUSTEROLE is recommended by doctors and nurses. Millions of jars are used annually for Bronchitis, Croup, Stiff Neck, Asthma, Neuralgia, Congestion, Pleurisy, Rheumatism, Lumbago, Pains and Aches of the Back or Joints, Sprains, Sore Muscles, Bruises, Chilblains, Frosted Feet, Colds of Chest (it prevents Pneumonia)..

MUSTEROLE

At your druggist's, in 25c and 50c jars, and a special large hospital size for $2.50.

Accept no substitute. If your druggist cannot supply you, send 25c or 50c to the MUSTEROLE Company, Cleveland, Ohio, and we will mail you a jar, postage prepaid.

W. B. THURMOND, Rockfish, Va., says: "Musterole is the greatest thing I ever got hold of for muscular rheumatism, affording instant relief to sore and stiff joints and muscles."

The San Francisco Chronicle

is San Francisco's leading Newspaper. For details of the building of the World's Greatest Exposition you should read the Chronicle. Subscriptions and advertisements received at

Los Angeles Office
434 South Hill Street
Represented by F. A. Taylor

3 Days Left of Brauer's Removal Sale

Saturday night it will end! The store will close, as usual, at 9 o'clock on that evening, and with the closing of the store will close the greatest combination Removal and Clearance Sale that any tailor has ever held in Los Angeles.

On and after February 1st our store at Fifth and Spring streets will be established at 529-527½ S. Spring street.

Take advantage of these sale price reductions at either store while the advantage is to be had.

$25 and $23 suits-to-order $19.

$30 and $28 suits-to-order $24.

Every other suiting, overcoating, trousering and vesting reduced in proportion.

LAST DAYS, REMEMBER!

A. K. BRAUER & CO.

"TAILORS TO MEN WHO KNOW"

2 SPRING ST. STORES

345-7 So. Spring—Cor. 5th & Spring

Confident.

LIFTING ARMS EMBARGO NO WORRY TO HUERTA.

[BY A. P. NIGHT WIRE TO THE TIMES.]

MEXICO CITY, Jan. 28.—The lifting of the embargo by the United States on arms and ammunition for the rebels would not worry President Huerta greatly, nor cause him to alter his policy, according to the reply he made today when it was suggested that the American government might take that step.

President Huerta said that it was not lack of arms and ammunition that was enfeebling the rebels, but lack of money. They were getting as large a supply of arms and ammunition as they could pay for. It was money the rebels needed, and the lifting of the embargo, he asserted, would not greatly alter that phase of the situation. Gen. Huerta insisted he was able to obtain money sufficient to last for a long time and that he would be President of Mexico for years to come. He expressed confidence that the European nations would not be allowed to collect by force the debts Mexico owed abroad, and therefore he was not worried by the clamor of the financial centers on the other side of the Atlantic. Huerta laughed at the stories of his resignation and said they were untrue.

Commander Moriyama of the Japanese cruiser Idzumo replying to a toast at a luncheon given today by Gen. Blanquet, Minister of War, referred to the similarities in the characteristics of the Mexican and Japanese peoples.

Announcement by the War Department that Gen. Eugenio Razon had been granted leave of absence to go to Salvador has revived the report that he really was concerned in the recent alleged plot against the government and it is thought that his going to Salvador may be in the nature of exile. His friends, however, call attention to the fact that if the government wished to exile him, it would not send him to a near-by country, from which he might engineer a new revolt.

Cause Celebre.

IMPERIAL CASE IS SETTLED.

CLAIM TO SALTON SEA LAND MAY BE REJECTED.

Appeal of El Centro Man for Half Section Now Valued at $150 an Acre Will Be Denied if Resolution of Congressman Raker Passes as Recommended.

[Special Correspondence of The Times.]

WASHINGTON BUREAU OF THE TIMES, Jan. 24.—After a prolonged investigation the Public Lands Committee of the House has recommended the passage of the resolution by Congressman Raker, rejecting the claims of certain settlers on lands in the Imperial Valley, once the bed of Salton Sea, that had been withdrawn for a prospective reclamation project, and denying the appeal of L. H. Scott of El Centro and his attorney, F. G. Havens, for half a section of the land which is now held to be worth $150 an acre, and conveying the half section of land to Hon. Victor E Shaw of Los Angeles.

The report of the committee says that contrary to the assertions by Scott and others, Director F. H. Newell of the Reclamation Service reported to Chairman Scott Ferris of the Public Lands Committee that the Reclamation Service, or any of its officers, had never at any time authorized anyone to enter on the reserved lands, nor did they ever hold out any inducements that they would have any possible prior, or any, right or claim to the land when it should be thrown open to entry, if it should be thrown open to entry, if it should be so thrown open, but that it had been the policy of the Reclamation Service at all times to advise parties that as any purpose no one was entitled to make any prior or legal or any entry upon the land while it was reserved, and before it was released from reservation or withdrawal.

The committee reported that the bill should be enacted.

The Secretary of the Interior told the committee:

"The department favors the enactment of this bill, as it would materially tend to relieve some of the difficulties and complications arising due to the resurvey in the Imperial Valley, Cal."

The Senate Committee on Public Lands reported favorably on the bill June 6, 1913.

As to the Scott claim, the Interior Department gave a statement January 19, 1914, in which it was said:

"In an affidavit filed by Scott September 8, 1913, he alleges that he went into possession of the tract embraced in his application March 21, 1912; that he had no water stock for it, but that he had leveled all of the land; had forty acres disked and thirty-five acres bordered. All of this work of clearing was done in May, 1913, at an expenditure of $200.

"It should be noted that Scott's alleged occupancy of the land, his application therefor, and his improvements, which were made in the face of the rejection of his application, were all long subsequent to the withdrawal of the land. His attempted occupancy of the tract and claim therefor were accordingly unauthorized and illegal and can confer no rights upon him."

Shaw made a long reply to the protest of Scott, in which he refers to the assertion of Havens that the land is occupied in part by Mr. Scott of El Centro, who has it under cultivation, has a water right for it, and has held possession since May, 1912. This, to my personal knowledge, is absolutely untrue.

MARINES PLENTY AT VERA CRUZ.

[BY A. P. DAY WIRE TO THE TIMES.]

WASHINGTON, Jan. 28.—United States marines at Vera Cruz now number about 800 with the arrival of the detachment from the Panama Canal Zone. Maj. Smedley D. Butler, commanding, with his staff and one company, have been assigned by Rear-Admiral Fletcher to the battleship Minnesota; three companies have been divided between the battleship Kansas at Tampico and the cruiser Chester and battleship Virginia, at Vera Cruz.

American warships mobilized at Mazatlan on the Pacific Mexican coast have been dispersed, the gunboat Yorktown having gone to San Blas, the armored cruiser Pittsburgh, to Manzanillo, and the supply ship Nanshan to San Francisco.

VETERANS MEET AGAIN.

Two Men Who Were Comrades In Philippines Come Together in Oakland.

[BY DIRECT WIRE TO THE TIMES.]

SAN FRANCISCO BUREAU OF THE TIMES, Jan. 28.—[Exclusive Dispatch.] Oakland was the scene of an unusual reunion of Spanish War Veterans today when, on the steps of the Hall of Records, Capt. Frederick A. Cook, formerly of the Army Transport Service and now a resident of Hayward, met, for the first time since the war, Maj. Ralph Faneuf of the California National Guard. The men fought together in the Philippines as members of Company I, Tenth Pennsylvania Volunteers.

Cook was visiting the Hall of Record to obtain a marriage license and Faneuf to register as a voter, and they came face to face as they were leaving the building. After the recognition each informed the other that years before, he had heard of the other's death.

Cook was married last night to Miss Anna Schwartz at her home in Alameda. Faneuf was one of the guests at the wedding.

Faneuf and Cook were in Honolulu when the Pennsylvania Volunteers went through that port enroute to the Philippines. Both enlisted and went through the Philippine campaign side by side, separating only when the services of the volunteers were no longer needed.

ACCUSES BLACKHANDERS.

Detective in Trial of New York Italian Produces Confession Telling of Use of Dynamite.

[BY A. P. NIGHT WIRE TO THE TIMES.]

NEW YORK, Jan. 28.—An Italian detective was the principal witness in the trial of Angelo Sylvestro, accused member of a Black Hand gang that terrorized the East Side more than two years. The witness produced an alleged confession signed by Sylvestro which acknowledged that the band had kept a supply of dynamite for use in bomb outrages in a bootblack stand.

Anthony Sadaitys testified he had seen a stamp fashioned of wood and leather cut in the form of skull and bones in the possession of the leader of the gang.

Under cross-examination, the witness, known among his fellows as "Burke," told calmly of his criminal acts as a blackmailer. After serving time in a State reformatory, Sadaitys, who is only 21 years old, said he earned his living through stealing horses and wagons and by committing burglaries.

"How many bombs did you 'shoot?'"

"About thirty-five or forty," he replied. "I don't just remember. Some places I 'shot' twice."

Sadaitys told of a saloon where the "bosses" made bombs and of the "mechanics" who received them and started out to "shoot" the explosive at places where persons had not given the gang money. Bombs were carried through the city streets in paper bags, said the witness, and dynamite in suitcases.

The prosecution plans to close its case tomorrow.

FIVE HELD AS BANDITS.

Men Alleged to Have Invaded a Baltimore & Ohio Train Near Zanesville Are Arrested.

[BY A. P. DAY WIRE TO THE TIMES.]

ZANESVILLE (O.) Jan. 28.—Five men were arrested here in connection with the robbery of passengers on Baltimore and Ohio passenger train No. 105, just outside of this city, early today. One other is being sought. The six men are alleged to have boarded the train at Cambridge.

After robbing several passengers five of the men escaped. Harry Warner, the sixth, was arrested as he jumped from the train. George Anderson, Thomas Slayton, Charles Lloyd and Charles Sipes, all of Cambridge, were arrested later and are being held by the police. All are well known in Cambridge and deny any knowledge of the robbery.

COMPANY'S STATEMENT.

[BY A. P. DAY WIRE TO THE TIMES.]

PITTSBURGH (Pa.) Jan. 28.—The following statement concerning the robbery of passengers on the Baltimore and Ohio train at Zanesville was given out at the company's office:

"Early today six men boarded train No. 105 at Cambridge, O., each holding a ticket to Zanesville, and started robbing passengers. A purse containing a watch and $7 was taken from Mrs. Karnister of Kearns City, Pa., and an overcoat, watch and $40 from W. J. Robinson, another passenger. The conductor detected the men and captured Harry Warner."

Railroad Issues.

HIGH RATES ON LETTUCE

Fifty-four Dollars One Way Two Hundred Another.

Vagaries of Freight Schedules Shown in Chicago.

Refrigerator-Car Issue Takes a Wide Range.

[BY A. P. NIGHT WIRE TO THE TIMES.]

CHICAGO, Jan. 28.—Rates by the New York, Chicago and St. Louis Railroad in the private car company from which it obtains cars was made the subject of inquiry in the Interstate Commerce Commission investigation into relations between railroads and private car companies.

Edward W. Davies, a Chicago shipper, presented a table showing comparison of rates north and south. "A shipment of 600 heads of lettuce," he said, "would cost $54 to send from Chicago to Jacksonville, Fla. It would cost $234 to send it from Jacksonville to Chicago. The same shipment from Chicago to New Orleans would cost $43. From New Orleans to Chicago it would cost $1.30.

D. E. Morgan, general freight agent, testified that the road had entered into a contract with the Owen Refrigerating Dispatch, by which the railroad obtained 250 cars and put them at the disposal of the car line company, according to $1000, for about 1100 cars. Questioned by Examiner James P. Boyle, Mr. Morgan would not say that the rate was unreasonably low.

A new contract was entered into this month, he said, between the railroad and the Atlantic Refrigerator Company, by which the railroad obtains cars a month at a flat rate of $1 each.

"This examination is being conducted in Washington," said Mr. Boyle, "because Washington inquiry has shown that many of the roads not making such contracts, but many of the subsidiaries. It was suspected that relations existed, found that were not profitable to railroads, but were highly profitable to the subsidiaries."

INSIST ON MELON CUTTING

Union Pacific Denies Right to Division of Balances and Dividends.

[BY A. P. NIGHT WIRE TO THE TIMES.]

NEW YORK, Jan. 28.—In an action brought by a group of preferred stockholders of the Union Pacific Railroad, headed by Joseph T. Woodson to restrain the board of directors from distributing its $41,000,000 value Baltimore and Ohio stock as dividend to common stockholders together with 3 per cent. cash, was answered by the company today with a denial of the allegations that the distribution would work against them.

The text of the railroad company's answer, made public today, sets forth that there is no provision in the charter or bylaws entitling the preferred stockholders to participate in the common stock beyond the dividend of 4 per cent.

BOUND TO BUST 'EM.

McReynolds Declares He Will Stop Suit to Separate Southern Pacific and the Central Pacific.

[BY A. P. DAY WIRE TO THE TIMES.]

SAN FRANCISCO, Jan. 28.—According to telegraphed reports from various California commercial organizations, Atty.-Gen. McReynolds last night to the California Development Board, the Commercial League, the San Francisco Chamber of Commerce and other bodies, the government intended to proceed with its suit to separate the Southern Pacific from the Central Pacific railroad. The Attorney General's messages reiterated the previous charge that the roads were operating in combination in restraint of trade.

APPROVE CONSOLIDATION.

Directors of Northern California Power Company Act in the Company Case.

[BY A. P. NIGHT WIRE TO THE TIMES.]

SAN FRANCISCO, Jan. 28.—The directors of the Northern California Power Company, consolidated, today a resolution approving the consolidation of the Northern California Power Company with the Oro Electric Corporation, so far as are concerned their public utility franchises, property and power rights of the Oro Electric company.

The essential elements of the plan for consolidation are said to be substantially these:

A new corporation is to be organized under the laws of Delaware, capitalized at $12,500,000, divided into 125,000 shares of the par value of $100 each. Of these shares the Northern California company is to receive 80 per cent, and the Oro Electric Corporation 20 per cent. The public utility end of the business, which includes valuable rights in the delivery of light and power to mining companies and

MISSING MAN RETURNS.

Former Park Commissioner of New York Back—Says He Has Been on Vacation.

[BY A. P. NIGHT WIRE TO THE TIMES.]

NEW YORK, Jan. 28.—Frederick Stover, former park commissioner, who left suddenly last week without announcing where he was going and for whom a search was made, with the aid of the police, returned to his home today, thrown on meeting friends and turned as unexpectedly as he left tonight.

Newspaper reports that he was in various cities after he left, while Mr. Stover made no denial, for more than six days he was sent in his resignation as park commissioner to Mayor Mitchel, Cincinnati, to Adolph L. Klaus.

Mr. Stover asserted that he had spent his vacation very quietly, mostly in nearly every section of the South, he said, and had made an exhaustive study of political conditions.

Women's Clubs Open.

TACOMA, Jan. 28.—[Special Night Wire.] At the opening session of the State Federation of Women's Clubs today Mrs. Wallis Nash of Yakima resigned as chairman of the Legislative Committee and the Legislature this fall will have to ive ticket from

Schools and Colleges.

MARLBOROUGH SCHOOL for GIRLS OVER FOURTEEN

845 West 23rd Street. Spring Term Opens February 12th. OUT-OF-DOOR STUDY—Gymnasium, Tennis, etc. CERTIFICATE admits WITHOUT EXAMINATION to Wellesley, Vassar, Mt. Holyoke, Smith, Berkeley and Stanford. FRESHMAN AND SOPHOMORE COLLEGE WORK; Special courses in LITERATURE, HISTORY OF ART, ETC.

DOMESTIC SCIENCE CLASSES LIMITED TO 5 EACH. Work in prettily furnished family kitchen and dining-room. Sewing, millinery, etc.

MUSIC DEPARTMENT in charge of MR. WALDO F. CHASE.

MRS. GEO. A. CASWELL, MISS GRACE WILTSHIRE, B.L., Principals.

For catalogue and information address Secretary Marlborough School.

The Isaac Woodbury Business College — 30th Year Begin Now

5th Floor Hamburger Bldg., Broadway and Eighth, 100 feet above street noise and dust. Call, write, phone NOW—F1456, Main 152.

EDWARD KING ISAACS, President.

St. Catherine's School for Girls

624 West Adams street, opposite Chester Place. Non-Sectarian school for girls under 13 years of age. Boarding and Day school. Boys admitted to Montessori Department and First grade. French, German, Art, Gymnasium. Music Department. Miss Thomas and Miss Musgrove, Principals. Telephones: 23909; West 4532.

Adams and Hoover Sts. **GIRLS' COLLEGIATE SCHOOL** Home 24258 West 717

Resident and day pupils. Generous courses of study. Eighth grade, High School, College Freshman work. Accredited school. Music, Art, Cooking, Sewing, Gymnasium. Twenty-second year. Miss Parsons and Miss Dunnen, Principals.

SCHOOL OF Sixth and Alvarado. **ART AND DESIGN**

Rudiments to highest. Illustration, Commercial Art, Modeling, Painting, Drawing in both day and night classes. Julian Scholarship. Illustrated Catalogue.

HOLLYWOOD SCHOOL FOR GIRLS

An out-of-door school. Sunset Boulevard and Hay avenue. Boarding and Day School. College, Preparatory and General Courses. Music, Art, Domestic Science and Art. Physical Training. Catalogue on application. Phone 57594. Laurel Canyon car.

URBAN MILITARY ACADEMY

800 South Alvarado. Telephone 52647

Los Angeles Conservatory of Music and Art Places great stress on systematic study, and offers the very best opportunities for serious work in all branches of musical education. Entire Sixth Floor, 730 South Grand.

Outdoor Study, Pasadena—Orton School

Established 1890. Special, Preparatory, Advanced courses. Art. Music. Gymnasium. 188-170 S. EUCLID AVE. Fair Oaks 696.

PAGE MILITARY ACADEMY

Boarding and Day School for boys 6 to 14 years of age. Young boys will be brought to school and returned home by automobile. Send for Illustrated catalogue. 127 WEST ADAMS STREET. Phones—21262 or South 9744.

WESTLAKE SCHOOL FOR GIRLS

Residence and day school. Accredited to University. Advanced classes in Art, Literature and Modern Languages. 616 S. Alvarado St., Los Angeles, Cal.

L. A. MILITARY ACADEMY

Huntington Drive. For those who appreciate the best. Country life. Over 40 acres. New buildings. Twenty minutes from Sixth and Main. 'Phones: 31411; East 450.

SAN DIEGO ARMY AND NAVY ACADEMY

"The West Point of the Pacific." Located on Bay and Ocean at Pacific Beach, a delightful suburb of San Diego. OUT-OF DOOR CLASSES and SPORTS ENTIRE YEAR. Individual attention; thoroughness of instruction; and above all, CHARACTER TRAINING under positive Christian influences. Affiliated with leading colleges. Write for Illustrated Year Book.

CAPT. THOS. A. DAVIS, Supt. (Late Sixth U.S.V. Infantry) Pacific Beach, Cal.

EGAN SCHOOL

MUSIC and DRAMA

Majestic Theater Bldg.

Send for Beautifully Illustrated 1913-14 Catalog. Free.

60371 Phones Main 3357

YOUNG WOMAN'S CHRISTIAN

261 SOUTH HILL STREET ASSN.

SPRING TERM OPENS FEB. 2

Classes in Bible, Academic, English, Expression, Language, Music, Art and Salesmanship-Trade; and Home Classes in Cooking, Sewing and Millinery; Business School, Gymnastics; Folk and Aesthetic Dancing; Swimming and Tennis. Registration begins Jan. 13.

ANGELES VISTA SCHOOL

Day and home school for girls of all ages. College preparatory and special courses. 1644 ST. ANDREWS PLACE. Home 72544.

HARVARD SCHOOL—Military

Western Ave. Ten-acre Campus. In session the year around. Boarding and Day Pupils. Send for Illustrated Catalogue.

YALE SCHOOL

205-209 N. UNION AVE.

FOR BOARDING AND DAY PUPILS

Grammar and High School Grades, Business Branches, Manual Training, Fine Gymnasium and Athletic Instructor. New Term begins Feb. 1st.

NON-MILITARY, EMPHASIZING THE HOME LIFE AND INFLUENCES. Illustrated Catalogue. Wilshire 2424.

California Commercial College — Oldest and largest business college corporation in the Southwest. Connected with Heald's in 13 cities. Eighth at Hill.

Los Angeles Business College

HOLLMAN Business Colleges

The best and most progressive business colleges, conducted along lines of broadest success. Enroll now. 1017 S. FIGUEROA ST. Bdwy. 2540; Home 24021.

California Military Academy

Primary, Grammar and High School Departments. 1945 Loveland avenue. Take Washington car. Home 23672.

FRUITOLA and TRAXO have proved their wonderful curative powers to thousands of people suffering with chronic indigestion, gall stones and appendicitis. Get our free booklet of testimonials today from any of The Owl Drug Co.'s stores or write us.

Warning(?)

VAGRANTS WRITE THREATS ON COFFIN-SHAPED CARDS.

SAN BERNARDINO, Jan. 28.—Whether it is a hoax or the work of some I. W. W., the officers are at a loss to determine. In the last twenty-four hours numerous letters written on coffin-shaped slips of paper have been received by the officers, local newspapers and prominent ranchers, all bearing the following language:

"A warning! Two-thirds of Jap laborers must vacate city and county, else we will blow up every business place where Japs are employed. Will burn or cut orange trees, fruit trees, positively. Remember the 'Times.'"

About ten days ago I.W.W. vagrants roaming through the country threatened to start a race war in the Rialto district, where there is a large Jap colony, the members of which are employed by the fruit ranchers.

The Japs were warned to get out and permit the white men to have the work. Sheriff Ralphs kept a close watch on the situation there for some days, but the threats against the Japs were never carried into execution.

Local officers are keeping close watch on all vagrants and propose to avert any trouble, if the note is not a hoax. It is, however, generally regarded by the officers as being the latter.

While the county has been overrun by a great number of tramps this winter, they have as a rule been kept moving on and no serious trouble has occurred thus far aside from the threats at Rialto.

SMALLPOX AT NIAGARA.

Ten New Cases Appear at The Falls And a Complete Quarantine is Under Consideration.

[BY A. P. NIGHT WIRE TO THE TIMES.]

NIAGARA FALLS (N. Y.) Jan. 28. A complete quarantine of Niagara Falls will be recommended by Dr. Edward W. Clark of the State Health Department unless recommendations of Commissioner Herman Biggs in regard to the smallpox situation are carried out forthwith.

Ten new cases of the disease developed today, making a total of 130 now under quarantine.

URGES DRASTIC METHODS.

[BY A. P. NIGHT WIRE TO THE TIMES.]

ALBANY (N. Y.) Jan. 28.—In a telegram to Dr. Edward W. Clark of the State Health Council of Niagara Falls, Dr. Herman M. Biggs, the State Health Commissioner, urges tonight drastic methods for fighting the Niagara Falls smallpox epidemic.

The commissioner proposed the closing of all churches, theaters and places of amusement immediately, and either the closing of all schools, hotels and factories or the exclusion of unvaccinated persons from them.

M'ADOO AT SEATTLE.

With Secretary of Agriculture Houston Will Start Regional Bank Hearing Today.

[BY A. P. NIGHT WIRE TO THE TIMES.]

SEATTLE (Wash.) Jan. 28.—Secretary of the Treasury William G. McAdoo and Secretary of Agriculture David F. Houston arrived from Portland and were met at the train by Gov. Ernest Lister, representatives of commercial bodies, and presidents of Seattle and other banks.

A dinner in honor of the Secretaries was given.

The Secretaries will hold a regional bank hearing here tomorrow, and at night leave for Portland.

QUERY TO BANKERS.

PORTLAND, Jan. 28.—"Where would the most favorable location for a regional bank be in your territory?"

This question, according to Secretary of the Treasury McAdoo and Secretary of Agriculture Houston, who were in Portland today en route to Seattle, is to be asked of every national bank in the country. A circular letter, now being prepared, is to be mailed to the 7500 national banks. Information gained in this way, it was announced, will assist the Organization Committee of the new currency system to decide the regional bank cities as much as testimony at the hearings.

Drives Sallowness from the Skin

Ladies, imperfect complexion is caused by a sluggish liver. A few days treatment with CARTER'S LITTLE LIVER PILLS will do more to clean up the skin than all the beauty creams in creation.

Cures constipation, unclogs the liver, ends indigestion, biliousness and dizziness. Purely vegetable—never fail.

Small Pill, Small Dose, Small Price.

The GENUINE must bear signature

Brent Good

$1.WER GAS EXPLODES.

For a Dozen Blocks at Detroit the Streets Are Torn Up and Small Buildings Wrecked.

[BY A. P. NIGHT WIRE TO THE TIMES.]

DETROIT (Mich.) Jan. 28.—An explosion today of gas in a sewer main sent manhole covers flying skyward, tore up pavements, shattered windows and wrecked small buildings in the western part of the city. The district affected covered a dozen or more blocks on Seventeenth, Eighteenth and Buchanan streets and Grand River avenue. No one was seriously injured, but there were scores of narrow escapes as the heavy pieces of iron and paving blocks fell.

Damage to pavements is estimated at $25,000, while the loss to private property probably exceeds that amount.

LIFE PRISONER PAROLED.

Nebraska Convict Wishes to Take a Course in Agriculture at the State University.

[BY A. P. NIGHT WIRE TO THE TIMES.]

LINCOLN (Neb.) Jan. 28.—Kenneth Murphy, aged 21, serving a life sentence in the Nebraska Penitentiary for murder committed when he was 18 years old, was today paroled by Gov. Morehead, that he may attend the State university to take a course in agriculture.

Murphy, with three other men, was convicted and sentenced in 1911 to life imprisonment for hanging Charles Sellers, a ranchman, near Cody, Neb.

LIMITS BANK'S STOCK.

Federal Reserve Committe Will Refuse More Than Six Per Cent of Capital to Members.

[BY A. P. NIGHT WIRE TO THE TIMES.]

WASHINGTON, Jan. 28.—It became known today that the Federal Reserve Bank Organization Committee has decided that no bank shall be allowed to take stock in the reserve bank in its district amounting to more than 6 per cent. of its capital and surplus.

The law clearly states that a national bank can not take less than 6 per cent., but it is not so plain that there is any limitation on the amount above 6 per cent. which might be subscribed. The Organization Committee, however, decided that 6 per cent. from any one bank would be sufficient.

MAKE DASH AT ASQUITH.

London Militants "Foiled" in Attempt to Break Into Meeting at Premier's House.

[BY CABLE AND A. P. TO THE TIMES.]

LONDON, Jan. 28.—Militant suffragettes made a bold attempt today to break into a meeting of the British Cabinet Council, sitting at the official residence of Premier Asquith in Downing street. An automobile belonging to the Women's Social and Political Union, with a woman chauffeur at the wheel, and filled with suffragettes, dashed from Whitehall into Downing street before the line of police, stationed outside the Asquith residence, realized what was going on.

When the driver refused to obey the order of the police inspector on duty to retire from the street the entire party of women was placed under arrest and taken to police headquarters at Scotland Yard.

The women were arraigned at Bow street, where they refused to give their names. The one who had acted as driver said she was Miss Virtue and was private secretary of "Gen." Mrs. Flora Drummond, a prominent suffragette. Miss Virtue is said to be engaged to marry a Montana rancher as soon as women have been granted the vote in Great Britain.

Each suffragette made a short speech in court about the ill-treatment of women in jail.

All the prisoners were bound over to be of good behavior for six months.

Explosion Kills Five in Italy.

GENOA (Italy) Jan. 28.—[By Cable and A. P.] A powder magazine of the near-by fortifications exploded today, killing five soldiers and one civilian, and seriously injured nine others.

OPEN OF COAST DENT

In New Location

And for a short time will demons

THE BEST IN DE

at the following low

22 carat gold crowns $3.00; silv

Full set of teeth $5.00; gold

COAST DENT

Corner Broadway and Merc

Entrance 228 Mercantile

Office Hours 8 to 6. Sund

$10 WATCHES

South Ca

and the expansive growth, its vast reso vividly, accurately an the Midwinter Nu Times. 160 pages, covers and colored ill acknowledged autho ditions and dev informing and

Railroad Record.

IGH RATES ON LETTUCE.

fty-four Dollars One Wa... Two Hundred Another.

garies of Freight Schedul... Shown in Chicago.

frigerator-Car Inquir... Takes a Wide Range.

[BY A. P. NIGHT WIRE TO THE TIMES.]

HICAGO, Jan. 28.—Rates pa... the New York, Chicago and St... is Railroad to the private car ow... y from which it obtains dairy s... made the object of inquiry to... he Interstate Commerce Com... investigation into relations b... n railroads and private car lin... dward W. Davies, a Chicago ... ee, presented a table showing... parison of rates north and s... shipment of 400 hampers of le... ," he said, "would cost $443.... from Chicago to Jacksonv... It would cost $226 to send th... n Jacksonville to Chicago. Th... e shipment from Chicago is Ne... ans would cost $42. From Ne... ans to Chicago it would co...

E. Morgan, general freight ag... ied that the road formerly h... ntract with the Overland Red... ing Dispatch, by which the ra... obtained 250 cars and paid a... s of the car line officials amou... to $1000, for about $1350 a mo... tioned by Examiner George ... e. Mr. Morgan would not ad... the rate was unusually low. ... new contract was entered in... month, he said, between the ... and the Atlantic Seaboard C... , by which the road obtains ... a month at a flat rate of ...

This examination is related to ... ashington," said Mr. Boyle. "... hington inquiry has shown ... e roads not making much m... many of the subsidiaries are ... suspected that relations migh... d that were not profitable to ... oads, but were highly profit... e subsidiaries."

ST ON MELON CUTTING.

nion Pacific Denies Right to Re... ivision of Baltimore and Ohio ...

BY A. P. NIGHT WIRE TO THE TIMES.]

EW YORK, Jan. 28.—Court ... brought by a group of pref... kholders of the Union Pacific ..., headed by Joseph T. ... to restrain the board of ... distributing its $82,000,00... e Baltimore and Ohio stock ... iend to common stockholders ... er with 3 per cent. cash, wa... vered by the company from ... a denial of the plaintiff's ... the distribution discrim... nst them.

he text of the railroad comp... ver, made public tonight, ... that there is no provision in ... ter or bylaws entitling the ... d stockholders to preference ... common stock beyond a divi... per cent.

ND TO BUST 'EM.

ellwynolds Declares He Will ... p Suit to Separate Expr... Central Pacific.

BY A. P. DAY WIRE TO THE TIMES.]

N FRANCISCO, Jan. 28.—... to telegraphed protests ... us California commercial ... ns, Atty.-Gen. McReynolds ... night to the California Ra... Board, the Home ... ue, the San Francisco C... Commerce and other bodies ... government intended to pro... its suit to separate the Sou... fic from the Central Pacific. ... The Attorney General ... ges reiterated the govern... e that the roads comb... ination in restraint of trade.

ROVE CONSOLIDATION.

rectors of Northern Ca... mpany Act in the Oro Ri... mpany Case.

BY A. P. NIGHT WIRE TO THE TIMES.]

N FRANCISCO, Jan. 28.—... rs of the Northern Ca... r Company, consolidated ... a resolution approving the ... tion of the Northern Cal... any with the Oro Electric ... ion, so far as are legal ... utility franchises, and ... ower rights of the Sou...

essential elements of the ... consolidation are unders... ubstantially these: ... new corporation is to be ... ed under the laws of Cali... alized at $12,500,000, divid... 00 shares of the par val... each. Of these shares the ... ern California concern is to ... 80 per cent, and the Oro ... Corporation 20 per cent. In ... utility end of its busi... includes valuable coloniz... elivery of light and pow... g companies and consi...

NG MAN RETURNS.

rmer Park Commissioner ... rk Back—Says He Reti... ation.

BY A. P. NIGHT WIRE TO THE TIMES.]

W YORK, Jan. 28.—Ch... r, former park commi... left suddenly last October ... nnouncing where he was ... or whom a country-wide ... made, with the aid of m... n on moving picture ... d as unexpectedly to hi...

ht.

wspaper reports had his ... rious cities after his ... Mr. Stover maintained ... ore than six weeks ... in his resignation from ... to Adolph L. Kline, ... Stover asserted he had ... cation very much ... early every important ... outh, he said, and had ... tive study of parks and ... conditions.

men's Club Office ... TOMA, Jan. 28.—[By ... Wire.] At the ... Federation of Wo... Mrs. Wallis Williams ... a resigned as chairman ... ative Committee to ... ature this fall on the ... ket from North Dako...

When you think of diamods—n

S. Nordlinger & Sons
ESTABLISHED 1869
631 - 633 SOUTH BROADWAY

OPENING
OF
COAST DENTAL CO.
In New Location
And for a short time will demonstrate to the public
THE BEST IN DENTISTRY
at the following low prices
22 carat gold crowns $3.00; silver fillings $1.00
Full set of teeth $5.00; gold fillings $2.00
COAST DENTAL CO.
Corner Broadway and Mercantile Place
Entrance 228 Mercantile Place
Office Hours 8 to 6. Sunday 9 to 12

$10 WATCHES
Montgomery Bros., Jewelers.
4th & Broadway.

Southern California
and the expansive Southwest—its wonderful growth, its vast resources, its opportunities—vividly, accurately and exhaustively portrayed in the Midwinter Number of the Los Angeles Times. 160 pages, magazine form, illuminated covers and colored illustrations throughout. An acknowledged authority covering present conditions and development. Interesting, informing and of inestimable value.
Out January 1st
Order Now
LOS ANGELES TIMES ANNUAL MIDWINTER NUMBER JANUARY 1, 1914 PRICE 10 CENTS
PRICE 15 CENTS
POST PAID
THE TIMES
LOS ANGELES

Foreign.

RESIGNATION OF VON WEDEL.

Alsace-Larraine Ministry Goes with Him.

Governor-General's Action Announced to Diet.

Move Marks New Chapter in Zabern Troubles.

[BY CABLE AND A. P. TO THE TIMES.]

STRASSBURG (Alsace-Lorraine, Germany) Jan. 28.—Baron Zorn von Bulash, Secretary of State, announced today in the Diet that the entire government of Alsace-Lorraine has resigned as a result of the difficulty which recently arose between the civil and military authorities at Zabern.

EXPECTED BY BERLIN.

[BY CABLE AND A. P. TO THE TIMES.]

BERLIN, Jan. 28.—The resignation today of Gov.-Gen. Count Charles von Wedel and the Alsace-Lorraine ministry excites no surprise in Berlin, as it is known that the Governor-General at his audience with Emperor William last week emphasized his strong disapproval of the manner in which the military authorities had handled the Zabern incident, and at the same time also tendered his resignation to His Majesty.

Count Von Wedel's retirement, however, raises a difficult problem for solution by the imperial government. It is pointed out in political circles that the Governor-General had pursued a policy of conciliation which had been strongly censured by the Prussian conservatives, and since the Zabern affair they have been urging the Emperor to show a strong hand and to sustain the energetic measures of the military.

Thus far the only persons suggested as the possible successor of Count von Wedel are Gen. Baron von Heiningen, commandant of the Fourteenth Army Corps, and Baron von Schorlemer-Lieser, former president of Rhine province. Both are reactionaries.

LIVED HERE FIFTY YEARS.

Ysabel E. de Santa Cruz, 72 years old, and for fifty years a resident of Los Angeles, died last night at her home, No. 843 North Broadway. She was the mother of Mrs. A. Scott Chapman, Mrs. A. T. Nadeau, Mrs. A. J. Flores, and Mrs. John Musso. Funeral arrangements are to be made later.

SERIOUS CATARRH YIELDS TO HYOMEI

Be wise in time and use Hyomei at the first symptom of catarrh, such as frequent head colds, constant sniffling, raising of mucus, or droppings in the throat. Do not let the disease become deep-seated and you are in danger of a serious if not fatal ailment.

There is no other treatment for catarrh, head colds, etc., like the Hyomei method, none just as good, so easy and pleasant to use, or that gives such quick, sure, and lasting relief. You breathe it—no stomach dosing.

Try Hyomei at once and see how quickly it clears the head, stops the sniffling, and banishes catarrh. Hyomei helps you to enjoy good health. All druggists sell it. Ask for the complete outfit—$1.00.

MAY PLANT COTTON.

Former Premier Barthou Declares France Should Not Be Dependent Upon America for the Staple.

[BY CABLE AND A. P. TO THE TIMES.]

PARIS, Jan. 28.—France's national duty is to develop the cultivation of cotton in Morocco, so that the country shall not be so dependent on the United States for that product, according to Louis Barthou, former Premier. In the course of a debate in the Chamber of Deputies today M. Barthou suggested that a sum of $250,000 or $500,000 should be devoted to this purpose yearly. No further action, however, was taken in the matter, although the chamber voted the issue of a loan of $46,000,000 for public works in Morocco.

"RADS" NEAREST TO "REDS."

French Socialists Refuse to Unite With Radicals But Will Help Them at Times.

[BY CABLE AND A. P. TO THE TIMES.]

AMIENS (France) Jan. 28.—The National Socialist Congress unanimously rejected today the proposal that the party unite with the Radicals, thus reviving the famous "bloc."

It was decided, however, that where the election of a Socialist is considered impossible, the Socialist vote shall go to the Radical as the candidate more nearly approaching the Socialist ideals.

The action of the congress is important in view of the approaching elections.

QUAKE IN ARGENTINA.

Panic Is Caused at Mendoza, a Provincial Capital Fairly Close to the Volcano of Aconcagua.

[BY CABLE AND A. P. TO THE TIMES.]

BUENOS AYRES (Argentina) Jan. 28.—Earthquake shocks occurred at Mendoza today. The shocks were preceded by several pronounced subterranean rumblings. The disturbances caused a panic.

Mendoza is the capital of the province of Mendoza, lying about sixty miles distant from the volcano of Aconcagua. It has a population of about 30,000, and is a distributing center for the trade between Buenos Ayres and Chile. In 1861 Mendoza was overthrown by an earthquake.

Futility.

IT RECOMMENDS AND THAT'S ALL.

NICARAGUA WOULD END THE AMERICAN CONFERENCE.

Emilio Alvarez Can't Understand Why There Should Be Another Meeting of the Latins Held Under the Treaty Concluded Seven Years Ago.

[BY CABLE AND A. P. TO THE TIMES.]

TEGUCIGALPA (Honduras) Friday, Jan. 9.—Recommendations covering a wide range of subjects were made by the sixth Central American Congress, composed of delegates from Costa Rica, Guatemala, Honduras, Nicaragua and Salvador, which was concluded here today. They comprised a uniform system of consular service, establishment of three Central American institutes, change of location of the Cartago court of justice of Central America, creation of a commission on foreign relations, common agreement as to international highways, uniform system of measures, money and weights; uniform system of postal and telegraphic money orders, establishment of a pedagogic institute, a parcel post exchange for Central America, provisions for the security of the telegraph service and improvement of the maritime service and coasting trade.

Emilio Alvarez of Nicaragua notified the conference that, acting under instructions from his government, he would recommend that this should be the last of the conferences, under the Washington treaty of 1907.

The delegates decided to offer no formal recommendation on this point. They did agree on a recommendation that their several governments had put into practice the different projects approved by the different national congresses.

The reason for Alvarez's recommendation is that little or nothing has been done by Central American governments in concert, to put into practical effect any of the plans approved or offered by these conferences, and that, since no power exists to compel adoption of any of the plans or measures proposed or indorsed by the conferences and by the congresses, the time and money spent on these meetings is not wisely used.

FOLLOWS UNCLE SAM.

Installation of Parcel-Post System for Canada Announced to Begin Middle of February.

[BY A. P. NIGHT WIRE TO THE TIMES.]

OTTAWA, Jan. 28.—L. P. Pelletier, Postmaster-General of Canada, has announced that a parcel-post system, modeled upon that of the United States, will be added to the mail system of the Dominion on February 10. The Postmaster-General has decided to adopt the zone system in fixing parcel-post rates.

SCHOOL OF JOURNALISM.

NEW YORK, Jan. 28.—[By A. P. Day Wire.] The fog lifted today.

How the Neal Treatment Cures Drunkenness

And Restores Drink Wrecked Men and Women to Sober, Sane Lives in Three Days.

The Neal Drink Habit Treatment is a safe, sure, internal vegetable treatment that removes the craving and necessity for drink in three days, without the use of hypodermic injections. The Neal Treatment accomplishes this in three days because it quickly and thoroughly eliminates all alcohol from the system and neutralizes its poisonous effect upon the body tissues. It acts the same on habitual, periodical and nervous drinkers, and upon the man who must have one or two drinks a day or fifty drinks a day. If you drink or if you have drinking relatives, friends or employees call at the Los Angeles Neal Institute, 945 South Olive street, and investigate the Neal Treatment, or, write or phone G. U. Neal, manager, for full information. Phones Broadway 4602; A4072. Home treatment can be arranged for if desired. All drug habits treated.

Arizona.

MINING RUSH ABOVE RAY.

Report of Rich Gold Find Starts a Stampede.

Settlers Required to Show Ample Water Supply.

New Theater for Phoenix Will Soon Start.

[Special Correspondence of The Times.]

PHOENIX, Jan. 28.—Something of an old-time mining rush started Sunday at Ray on announcement of a rich gold find in Mineral Creek Canyon, six miles north of the camp. Visible proof was furnished by the production of ore worth about 50 cents a pound. The discoverer was a prospector named Reagan, who the next day sold a controlling interest to L. S. Cates and John Devine of Ray. Twelve claims have been staked off in the original group, around which the miners of Ray and Superior have located much of the landscape. Particulars are lacking, but the gold is said to have come from a broad ledge that is rich for its entire width. Mr. Cates is not excited, however, and states that he proposes to see that the property has thorough development before any plans are made for realization upon the rich surface ore. The district where the find was made has for years been known as rich in copper, but has not been considered a gold section. Farther to the eastward, around Troy, much placer gold has been found in the gulches.

The California storm "slopped over" into Arizona and from all sections of the State have come reports of rain, though not of the torrential sort. A small flood has come down the Verde River, thus saving the flow of the Salt for storage in the Roosevelt reservoir. Locally the rainfall has been slight, though much more is predicted by the Weather Bureau.

BLOW TO HOMESTEADER.

A formal order has been issued by the General Land Office of large importance to the homestead entrymen on desert lands in Southern Arizona. It recites, "This office is of the opinion that in the extremely dry climate of Southeastern Arizona . . . at least two acre feet per irrigable acre, during an irrigation season of 150 days, should, as a general rule, be shown in order to render a final proof upon a desert land entry sufficient." The Phoenix Land Office has figured that on this basis the claimant to a quarter-section of land for final proof must show a water supply of 420 gallons a minute for the 150-day season. The case on which the decision was made was that of a San Simon Valley settler, who asked title on the basis of an artesian flow of seventy-five gallons a minute. This was decided insufficient for the quantity of land claimed. The decision is a serious blow to the hopes of hundreds of homesteaders, who have been living on dry acres with the expectation of making final proof at the end of the minimum residential period.

COTTON MARKET.

Some difficulty having attended the marketing of the Egyptian cotton crop on the Mesa section, J. R. Loftus of Chandler and W. S. Dorman and J. G. Spangler of Mesa were sent east as missionaries of the new local industry. They have returned after making a number of trade connections, the most important a large sale to the American Thread Company. Among other sales was one of fifty bales for export to Liverpool, in competition with Nile cotton. The quality of the samples taken by the Arizonans was pronounced of the highest, the main question being the ability of the local growers to keep up the grade and supply.

PHOENIX THEATER.

Phoenix is to have a new theater building, to cost $100,000, exclusive of furnishings. To provide room, the O'Neill Block, at the corner of First avenue and Adams street, is to be razed. The builders will be a local corporation, the Hyman Amusement Company, which has taken a fifteen-year lease of the property. Another theater is to be afforded on completion of the Korrick four-story business block at East Washington and First streets, which is to have a handsomely-appointed roof garden. A solid block of business houses is being added on East Washington street, between Third and Fourth streets, by Joseph Thalheimer. Between Second and Third, about 200 feet of frontage on East Washington will be improved this summer by the Gardiner estate at a cost of more than $200,000.

A pleasant report was current last week in Phoenix that this city had been selected as the training ground of Happy Hogan's Venice Tigers, but nothing confirmatory has come from Los Angeles. So local fans are doing their best toward the organization of a State baseball league.

ARIZONA NOTES.

Donald Scott and Grant Fitch, two young Phoenix lads, have achieved local fame by building, at a gross cost of only $7 in cash, an automobile that will speed up to twenty-five miles an hour. The main item of cost was an old motorcycle engine, for which $2 had to be paid.

United States Judge Sawtelle is gradually displacing Republican officials in his division. At Douglas, R. S. MacClay has been appointed Court Commissioner, to succeed Albert M. Sames, and at Nogales to a similar place, W. A. O'Connor has succeeded Allen T. Bird.

Andrew Buck, aged 75, for twenty-six years an attorney in this city, died yesterday. At one time he was prominent as a Democratic worker and as a writer on political and economic subjects. A son lately filled the office of Sheriff of Imperial county, Cal.

Woolf Sachs, aged 61, a pioneer of this valley, died yesterday at his farm southwest of Phoenix.

BLAIR LEE SEATED.

Senate Decides in Favor of Maryland Democrat and He Is Promptly Sworn In.

[BY A. P. NIGHT WIRE TO THE TIMES.]

WASHINGTON, Jan. 28.—By a vote of 52 to 13, the Senate today seated Blair Lee, Democrat, as Senator from Maryland. It was the first contest to be voted on by the Senate coming up under the new direct elections amendment.

Lee was immediately escorted to the Vice-President's desk by Senator Smith of Maryland and took the oath of office. He succeeds Senator Jackson, Republican.

BEAUTY SPOT IS MARRED.

Proud Pomonans Set to Work to Restore Ganesha Park to Its Former Charm—News Briefs.

POMONA, Jan. 28.—Street Superintendent Baker and Park Superintendent J. A. Paige and their assistants have been busy today commencing to put local streets and parks in condition, where the same suffered any damage from the recent heavy rains. Most of the damage was done at Ganesha Park, where the water poured in great quantity down from the hills through the picnic grounds and along the waterway through the park. The cement walks and curbings under the Southern Pacific bridges were entirely undermined and will have to be replaced.

Large trees were washed away and large quantities of sand and gravel were washed over the lawns and walks in that part of the park where the bandstand is located. Much repair work will have to be done on the lower park roads, but the hillsides and the areas atop the hills were not damaged to any extent. It is estimated that it will take $1000 of the city's money to put Ganesha Park in proper condition.

Superintendent Paige had made provisions to take care of an ordinary amount of flood water, but the deluge of the past few days was most extraordinary. The trees which were uprooted will at once be replaced, and much new shrubbery will be planted, for the coming season is sure to be in every sense of the word a growing one, and Ganesha Park is the most valuable adjunct this city possesses in the way of an advertisement.

NEWS BRIEFS.

The death of Mrs. Mary L. Schmidt, mother of Frank Smith, occurred suddenly at her home here yesterday. Doubly sad is this demise, because a sister of the deceased, Mrs. Fred Schoensteidt of Chicago, is seriously ill at the Schmidt home. Mrs. Schoensteidt having come with her sister, Mrs. Charles Hyde, from Chicago to visit Mrs. Schmidt. Besides her son and sisters here, the deceased is survived by a daughter, Mrs. M. Wilkinson, of this city and another son, Edward Schmidt of Arlington Heights, Ill. Her son, Frank Smith, has been delayed at Oxnard, where he went on business, by the floods, and funeral arrangements are awaiting his arrival here.

The members of the San Antonio Fruit Exchange are feeling elated over the fact that after three years of litigation the case of the California Citrus Protective League against the transcontinental railroad companies has been decided by the United States Supreme Court in favor of the orange men. This will mean a refund to the San Antonio Exchange of about $16,000 on excess freight charges and a saving of thousands of dollars annually in the future. Most of this money will come back to members of the Pomona fruit associations. Before the two large precooling plants were built here the railroads charged from $75 to $90 a car for icing oranges. After the precooling plants were built by the exchange men the railroads continued to charge $30 per car for partial icing. The exchanges looked up the matter and found that $7.50 was ample payment for the amount of ice furnished, and appealed to the Interstate Commerce Commission for relief, with the above result. The orange men have been paying under protest pending the suits, and this $16,000 is in the nature of a refund to be paid by the railroads to the growers to cover excess payments made by the latter to date.

ADVOCATE NEW OUTLET.

Santa Monicans Launch Movement to Create Broad Boulevard From Los Angeles to Sea.

SANTA MONICA, Jan. 28.—Believing that a boulevard from the end of Pico street to the streets of this city would be advantageous committees have been appointed to work in cooperation with Los Angeles property owners who wish to bring about the desired result.

These boosters have no fault to find with those who advocate several outlets to the Santa Monica Bay district. Far-sighted ones realize that in five years the tens of thousands of automobile owners in Los Angeles and its environs will demand many outlets to the part of the strand that seems to attract a majority of the visitors because of its nearness and its varied forms of amusement.

One committee met in Los Angeles today and other men are going about among the wealthy beach residents urging their aid and assistance in a monetary way. In a meeting held two nights ago it was decided to secure if possible a 100-foot boulevard from the western limits of Los Angeles to Fremont avenue, Santa Monica.

The Board of Supervisors is inclined to favor a diversity of routes not only to prevent accidents but also to give a change of scenery to the wealthy visitors who come out here to see the blue Pacific as well as to witness the growing industrial features of the metropolis of the Southwest.

Another meeting of the Pico-to-the-Sea Association will be held Monday evening.

NEWS BRIEFS.

The soothsayer tidal wave which was supposed to dash up upon the beach somewhere between San Diego and Puget Sound failed to materialize last night. A few palmists are discredited and the timid ones who packed their baggage are now feeling much chagrined.

The storm has subsided, the ocean is about normal in its wave velocity, the fishermen have returned to Municipal Pier and the gulls and pelicans which have been fed by the school children and fishermen since Sunday are back to their old feeding grounds.

Representatives of the Los Angeles and local papers as well as city officials and automobile experts were the guests of Mayor Dudley at an informal luncheon given at Sunset Inn this noon. Bert Smith, automobile editor of The Times, who was introduced as the oldest man in point of service in that particular kind of work made a talk which was followed by a number of speakers including L. T. Shettler, Abbott Kinney, Judge W. A. Rennie and other Venetians.

NOW A PORT OF CALL.

North and South-Bound Steamers Touch at Santa Barbara—Santa Clara to Be Withdrawn.

SAN PEDRO, Jan. 28.—The steamer Bear, sailing today for San Francisco and Portland, will call at Santa Barbara for north-bound passengers who have been marooned there for days on account of washouts on the Southern Pacific. The Bear took aboard today a big stock of provisions which are badly needed by victims of the flood. Included in the cargo of the relief ship were many bundles of Los Angeles daily papers, which will give the storm-bound city its first news of the outside world from outside papers.

The steamer Santa Clara of the North Pacific line will call there tomorrow, south bound. The Santa Clara sailed from San Francisco one day ahead of her regular schedule in order to take provisions to Santa Barbara and enable passengers for Los Angeles to get away. This will be the last regular trip of the Santa Clara, and after this week she will be withdrawn from the regular weekly service between San Pedro and San Francisco. Lack of business at way ports touched by the Santa Clara is given as the reason for her withdrawal.

The wrecker Iaqua, standing by the grounded Union Oil Company's tanker Pectan, on the beach at San Miguel Island, was compelled to seek shelter early this morning on account of the northwest gale. Wireless reports state that the Pectan is resting easily and will probably be pulled off at high tide tomorrow. The tank steamers Lansing and Argyll, which had been standing by since Saturday, have returned to their regular runs and are loading at Port San Luis. All salvage operations have been abandoned to the Iaqua and the red stack tug Dauntless.

Three heavy Southern Pacific freight trains were required today to move the coastwise cargoes which arrived yesterday. The shipments were the heaviest for six months. Over 3000 tons of cargo was discharged over Southern Pacific wharves yesterday from the steamers Governor, Bear, Yucatan, Harvard and Hanalei. The washout on the Salt Lake road brought all these steamers to the Southern Pacific side of the channel.

TO PURIFY WATER.

Imperial Laundry Manager Accidentally Discovers that Steam Has Instant Effect—Process Costs Little.

IMPERIAL, Jan. 28.—George P. Carter, manager of the Imperial Steam Laundry, has made what he believes will prove an important discovery in the matter of sterilizing and clarifying water. He believes that in the manner discovered by him the Council could serve the city of Imperial, or any city, for that matter, if properly managed, with pure, clear water in any quantity.

The discovery was made last fall when there was great trouble with muddy water in the city, and the laundry had to shut down on account of it. The method is that steam injected into the water settles its impurities in a very short time and in a perfect manner. The result of the discovery is that he has made a model sterilizing plant at the laundry on that principal, wich is furnishing all the water necessary for the laundry, as pure and clear as if it had been distilled.

The little plant gets in its work at the same time the water is being pumped into the storage tank. This water is forced through the pipe up into the tank by a thin spurt of steam at a pressure of ninety pounds, and the steam that enters and warms the water in the tank sterilizes it on the way. As it stands in the tank the impurities all settle to the bottom and are drawn off, leaving he clear water ready for use.

Though the water in the city mains has often been very muddy since then, no trouble whatever has been experienced by the laundry since the installation of the steam pump. As in other cases where important discoveries have been made, this one was made by the merest accident.

The simplicity of this operation and its effectiveness is considered by Mr. Carter a great find for all who are compelled to use pure water in large quantities. By this method 1200 gallons of water an hour is now being lifted ready for use with a pressure of only ninety pounds. With heavier pressure there need be no limit to the volume purified. The water when it leaves the pipe has a temperature of about 150 deg. The water thus purified may be used for drinking purposes as well as any filtered water.

TAFT ON PLUTOCRACY.

Tells the Canadians in Address Popular Government Should Not Be Made a Fetich.

[BY A. P. NIGHT WIRE TO THE TIMES.]

TORONTO (Ont.) Jan. 28.—"I sincerely hope that our experience may give you warning and cause you to take prompter measures to prevent plutocracy reaching the danger point," former President William H. Taft said here tonight in an address before the Literary and Scientific Society of the University of Toronto.

The former President had dwelt on the industrial expansion of Canada and the probability that its people would come face to face with the ends of corporate control existing in the United States. Canada, he said, had the advantage of profiting by the mistakes made in the United States and had already shown discretion in avoiding them. He hoped that such restrictive measures as might be needed in Canada would be applied early enough so that "excesses of reform" might be avoided.

Speaking on popular government, Mr. Taft asserted that it should not be made a fetich. It was a means to an end, he said, and a form of government which did not serve society best should not be continued. The speaker voiced his disapproval of the recall of executive and legislative officers, saying that it would destroy independence of action and intelligent effort.

Dealing with woman suffrage, Mr. Taft said that its advocates would have to justify their attitude either by showing that as a class women suffer from non-participation in government, or if they are given the franchise, that they would materially improve "the wisdom and patriotism of the electorate." He spoke of militancy as hysteria and a lack of the sense of proportion, but thought woman suffrage would be inevitable ultimately.

DEMOCRAT IN JAIL.

Leader of Queens County Organization Behind the Bars and Bond Is Increased.

[BY A. P. NIGHT WIRE TO THE TIMES.]

NEW YORK, Jan. 28.—Joseph Cassidy, until recently the Democratic leader of Queens county, was remanded to jail in Brooklyn tonight at the close of the second day of his trial in the Supreme Court on the charge of receiving a bribe from William Willett, Jr., former member of Congress, convicted last week of purchasing a judiciary nomination in 1911. Louis T. Walter, Jr., on trial as the alleged go-between for Cassidy and Willett, also was imprisoned.

The action of Justice Walter Jaycox in remanding the defendants, who have been out under $5000 bail, came as a surprise to defense and prosecution. The court gave no explanation of the move. Tonight their lawyers, the District Attorney and Justice Jaycox held a conference, at which Cassidy's counsel offered to increase the defendant's bail to $10,000 each. The court would not consent.

There were published intimations today that an attempt at jury fixing had been made and that it had been called to the court's attention. It was assumed this was the reason for Justice Jaycox's order remanding the defendants.

Witnesses for the prosecution today testified as to Cassidy's political power in assigning places on county and judiciary tickets.

Classified Liners.

Times Classified Rates: The rate for inserting Want ads in The Daily Times is 1c per word each insertion; in the Sunday issue 1½c per word each insertion; minimum charge, 25c; except under the following classifications, the rate for which is 2c per word daily, 2½c per word Sunday, minimum charge 50c daily, 60c Sunday: "Rooms to Let," "Furnished Rooms," "Rooms and Board," "Money to Loan," "Salary and Business," "Physicians," "Medical," "Detectives," "Sanatoriums" and "Baths and Massage."

The Times reserves the right to classify all advertisements under appropriate headings.

Minimum space for classified advertisements, ordered for more than one insertion, 14 words.

Sunday real estate advertisements, to be classified properly, must be in The Times office before 8 o'clock Saturday night. Other classified "Wants," "To Lets," etc., received over counter or by telephone until 11 a.m. Saturday. Ads. received after deadline hours for each division will be inserted under heading "Too Late to Classify." Rate 1½ cents per word.

The Sunday circulation of The Times exceeds 80,000 copies, and most "Wants" are regularly printed in the columns than in the five other Los Angeles newspapers combined.

Telephone your want advertisements. Ring up "The Times." Main 8200, Home 10351, any time of day or night, and secure prompt and careful attention.

The Times cannot guarantee accuracy or assume responsibility for errors of any kind occuring in telephone advertisements.

The Times will not be responsible for more than one incorrect insertion of any advertisement ordered for more than one time.

Advertisers should retain receipts given by The Times in payment for "Wants," as no mistakes can be rectified without them.

The Times will not accept phone or verbal orders to discontinue or change "Till forbid" advertisements.

The Times constantly endeavors to render its patrons satisfactory and efficient service, and it will appreciate complaints of "Ads" not having a proper adjustment for, any material errors it may make in printed announcements.

"Be quick to kick if things seem wrong. "Put kick to us, and make it strong."

SPECIAL NOTICES—

REDIPHONES—WE HAVE ON HAND A FEW OF these handy telephone attachments, which are being distributed in connection with coupon books valued at 75 cents each. The coupons being redeemable in classified advertising in THE TIMES. Phone Main 8200 or Home 10351 and our representative will call and leave "REDIPHONE," collecting at the same time for the coupons delivered. One "REDIPHONE" only will be delivered to each purchaser.

CLASSIFIED ADVERTISEMENTS—

For the real estate section of Sunday's Times will be printed under the heading of "Too Late to Classify," if not received before 8 p.m. Saturday.

LONG DISTANCE HAULING, CHEAPER THAN drayage and local freight. Phone responsible SOUTHWEST AUTO TRANSFER CO. West 302, 17418.

WANTED—1000 MEN TO BUY AND CARRY AWAY trunks, bags and suit cases regardless of cost from STORE TRUNK SHOP, 231 W. Seventh st. Building to be wrecked. We retire from business.

PIANOS TUNED, $1.25; ALSO OVERHAULING, SATisfaction guaranteed. Address R, box 188, TIMES OFFICE.

CESSPOOLS CLEANED IN ONE OR TWO LOADS BY the LOS ANGELES SANITARY CO. Phones, 80140 or Wilshire 304.

$20 BUYS MY SMITH-PREMIER TYPEWRITER, perfect machine. Address J, box 398, TIMES BRANCH OFFICE.

LEAKY ROOFS REPAIRED—

All kinds repaired and guaranteed by F. A. BURKHART, the Roofer. Phone 41292.

LADIES — AGEING RETARDED; WEIGHT INcreased or reduced. Bernhardt method. Approved by best physicians. 619 STORY BLDG.

FLORISTS AND NURSERIES—

JAPANESE GARDENING CO., GEO. Y. HONJO. We will care for your garden, lawn or home by contract at reasonable prices. New lawn a specialty. Home 73079. 1134 BERENDO ST., 10 A.

FOR SALE—A-1 CLASS ORANGE SOUR PLANTS, at once. Call at BRADBURY RANCH, Monrovia, or at Japanese Store, 714 S. Myrtle ave. A. Okimoto.

PULVERIZED SHEEP FERTILIZER FOR LAWNS and flowers. GEORGE SCHORNICK, 118 North Mott. Boyle 1065; 41536.

LAWNS REPAIRED AND FERTILIZED, UP-TO-date method. We have experienced gardeners and expert trimmers. Phone M. D. Hale, Broadway 081 or 00953 for examination and estimates.

PERSONAL—Business.

PERSONAL—

MRS. MASON,

The noted palmist of London, Eng., may be consulted at 322 S. SPRING ST., by those desiring careful, conscientious and reliable hand readings from one of the foremost palmists of the day. HIGH-CLASS PATRONAGE SOLICITED.

PERSONAL—INSTITUTE OF RATIONAL MEDICINE, 3111 Park grove ave., near 22nd st. Take University car. Hours 2 to 5 and by appointment. Phone 20857. Specialty: Diseases of Nutrition and the Blood, includes Dyspepsia as Obesity, Emaciation, Anemia, Scrofula, Dyspepsia, Diabetes, Rheumatism, Obstinate Constipation, etc.

PERSONAL—

HENLEY,

THE SUCCESSFUL PSYCHIC.

Before you undertake anything of importance or undertake anything serious, or before you make any change, you should consult the master mind of psychics.

317 W. THIRD, near Hill.

PERSONAL—LADIES, ASK YOUR DRUGGIST FOR Chichesters Pills, the Diamond Brand. For 25 years known as best, safest, always reliable. Take no other. Chichesters Diamond Brand Pills are sold everywhere.

PERSONAL—

EDWARD K. EARLE,

The great Psychic, state writer, now located 1026 S. HILL ST., hours 10 to 5.

PERSONAL—RHEUMATISM, LUMBAGO AND SLUGgish circulation immediately overcome by using the improved electrical blood circulator; free demonstration at residence, or 222 EXCHANGE BLDG. Phone 60999.

PERSONAL—CLASSIFIED ADVERTISING PATRONS of The Times are requested to submit copy for advertisement in the Sunday issue as early as possible.

PERSONAL — PROF. ALTHOUSE, NOTED ASTROLoger and palmist. Thirty years in Los Angeles. Largest practice; highest grade of work. High class patronage solicited. 539½ S. BROADWAY.

PERSONAL—MME. JOSEPH OF CHICAGO, PALMist and reputable, readings 50c. 827 E. 15TH ST. Take Grimth ave. car.

PERSONAL—C., COME HOME OR WRITE. WILL forgive. K.

PERSONAL—ELECTRIC VACUUM CLEANER FOR rent, $1 a day. Free delivery. HOME 25191.

PERSONAL—JOHN SLATER, TONIGHT, 8:15 SHARP, Burbank Hall, 542 S. MAIN. Every one invited.

PERSONAL — MME. ORA PALMST, PSYCHIC. Best 50c readings in city. 703½ S. SPRING.

WANTED— Help, Male.

Space is not given under this heading to advertisements soliciting business patronage.

WANTED—RUSH. RUSH. RUSH.

FEW BRIGHT YOUNG MEN, good physique, between ages of 18 and 35, to coach for GOVERNMENT RAILWAY CLERKS. Good starting salary, promotion up to $1800; many appointments account of Parcels Post being effective. Special entrance examination just called. Applications must be filed immediately. (See instr. adv.) See MR. HOFF, 629 Security Bldg. Special evening hours, 7:30 to 9 p.m.

RUSH. RUSH. RUSH.

WANTED—YOUR WORK PAYS EXPENSES WHILE learning trade of automobiles, electricity, plumbing, fine lining. Actual garage work and contract jobs; the faster you learn, the more you earn. Time trades pay $5 daily and work easily obtained. Catalogue free. UNITED TRADE SCHOOL CONTRACTING CO., 234 Aliso st., two blocks east and one block north of Pacific Electric Depot.

WANTED—FOR U. S. ARMY, ABLE-BODIED, UNmarried men, between ages of 21 and 35; citizens of United States, of good character and temperate habits, who can speak, read and write the English language. For information apply to RECRUITING OFFICER, Canadian Bldg., 452 S. Main st., Los Angeles, Cal.

WANTED — BOOK-KEEPER EXPERIENCED IN electrical materials; none but experienced wanted. Good company, good salary. MERCANTILE REFERENCE ASSN., Marsh-Strong Bldg.

WANTED—FIRST-CLASS CARRIAGE STRIPER, $30 week.

HUMMEL BROS. & CO.,
116 East Second street.

WANTED—TUCKER'S HOTEL RESTAURANT EMployment Agency, 211½ West Second street. Cooks, waiters, porters, bus boys, kitchen men, house men, pastry, dishwashers. Call TUCKER'S.

WANTED — A-1 EXTENSION CLERK, MUST BE rapid and accurate in figures, salary $15 per week. Call 9 a.m., OFFICE EXPERT AND BONDING CO., 229 Laughlin Bldg.

WANTED—SHIPPING CLERK, ABOUT 35, TO TAKE charge; must know Los Angeles experience, salary $60. MERCANTILE REFERENCE ASSN., Marsh-Strong Bldg.

WANTED—FULLY EXPERIENCED MAN TO TAKE charge of retail bar yard; must furnish first-class references and give commercial bond. Apply at 120 MACY ST.

WANTED—ACTIVE MAN WITH SMALL AUTO TO learn the real estate business; good opportunity for the right party. Inquire at 1 WHITNEY, Van Nuys Headquarters, 219 S. Hill st.

WANTED—YOUNG MAN ABOUT 18, WITH MOTORcycle, to call on trade; $8 to $10 per week. COREGEON HAIR CO., 619½ S. Broadway.

WANTED — HOUSEMEN, JANITORS, PORTERS, elevator operators, cooks, dishwashers. See us for work. HARKNESS & HUNTER AGENCY, 224 S. Spring, room 309.

WANTED — MAN WITH CATERPILLAR ENGINE and gang plow for plowing large area in Victor Valley. Phone F2305, BROADWAY 4539 or 4540.

WANTED—BOY, MESSENGER BOY WITH WHEEL. Apply O. NEWMAN CO., 206 Franklin st.

WANTED — BOY IN PRINTING OFFICE; MUST ride wheel. GAARDER, 107½ N. Main st.

WANTED—

Help, Male.

NOTE.—Applicants for positions are advised not to send original recommendations in answer to ads. Send duplicates only.

Space is not given under this heading to advertisements soliciting business patronage.

WANTED—

"ARE YOU A SALESMAN?"

Are you a Real Salesman? Are you a Real Estate Salesman? If you are, I want you. If you are not, I want to make you one. Did you ever stop to consider that a man will go to college for five years to learn to be a Doctor, Dentist, Lawyer or Minister, which professions only pay on an average less than $1200 a year. Do you know that there are Real Estate Salesmen right here in Los Angeles who are earning over $20,000 a year, and that any man of average good sense, good appearance and good manners, who will spend a month under my direction, doing nothing except what he is told, getting his full commission without having to close a single sale, can easily earn, with Application, Energy, Truth and Backbone, $5000 this year. This is a real chance for the man who believes in himself and has ambition to get out of the rut and make a success. This is your opportunity. You need me. I need you. Come in and let us talk this over. Any morning, 8 to 10. MR. HAMILTON, The JAMES R. H. WAGNER Co., second floor, Realty Board Bldg., 631 South Spring street.

WANTED— IMMEDIATELY. IMMEDIATELY. IMMEDIATELY.

FIFTEEN MEN OVER 18, fair schooling, strong and healthy, to prepare for GOVERNMENT RAILWAY MAIL CLERKS. Beginning salary $800 per year; extra good promotion; many appointments account of Parcels Post now being effective. Special entrance examination just called. Applications must be filed immediately. (See instr. adv.) See immediately, MR. HOFF, 629 Security Bldg. Special evening hours, 7:30 to 9 p.m.

IMMEDIATELY. IMMEDIATELY. IMMEDIATELY.

WANTED—STOCK SALESMEN FOR SUBSTANTIAL financial proposition. Established company increasing its capital. Highly profitable business. Strong board. Live leads furnished. Only men of good address and character need apply. Address X, box 23, TIMES OFFICE.

WANTED—

IMMEDIATELY,
10 YOUNG MEN,

between 18 and 35 years to prepare for GOVERNMENT RAILWAY MAIL CLERKS. Salary $75 starting. Good advancement. SPECIAL EXAMINATION called for more men; many new appointments on account of PARCEL POST. APPLICATIONS must be filed at once. See immediately. MISS WILSON, 602 Citizens' National Bank Bldg. (See instruction advertisement.) Special evening hours 7 to 9.

WANTED—MEN AND BOYS TO LEARN A GOOD trade; automobile driving, repairing electricity, machinist, surveying. We teach what others have failed because of better facilities. Nothing like it in the west. Catalogue free. UNITED TRADE SCHOOL CONTRACTING CO., 234 Aliso st., two blocks east and one block north of Pacific Electric Depot.

WANTED—SALESMEN.

We are open for several first-class salesmen for our townsite of EL SEGUNDO. Great things are being done by the Standard Oil and Pacific Electric Railway, and additional homes, etc., are to be built, making our proposition an excellent one in every way. Call without delay and enlist our sales force. MR. R. D. LAWS, The El Segundo Land & Improvement Co., 600 S. Hill st., Los Angeles.

WANTED—RAILWAY MAIL CLERKS. EXAMINAtion soon; coaching absolutely necessary; our 32-page booklet fully embraces everything taught in $30 course elsewhere; thorough instruction on each subject and complete tables of examinations; mail $2 today for full course. CIVIL SERVICE INSTRUCTION SCHOOL, 212 W. Cypress ave., Tropico, Cal. See Instruction Course adv.

WANTED—HUMMEL BROS. & CO
Employment Agents,
Established 1891.
Largest and Best Equipped Office on the Pacific Coast.
Phones: Main 509, Home 10709.
116-118 E. Second st.

WANTED—MAN OR WOMAN, USED TO STEAM bottle work, and accustomed to put up apperet articles, orange marmalade, preserves, etc. Must be perfection in neatness; no others considered. Steady work for right person, but do not write unless thoroughly competent, and can give good references. PLACENTIA CANNING CO., Placentia, Cal.

WANTED—FIRST-CLASS MAN TO DO FITTING AND manage alteration room; must be thoroughly experienced and be able to produce results. Give reference and salary expected. All replies treated confidentially. Address, stating full particulars, X, box 100, TIMES OFFICE.

WANTED—STOCKMAN, EXPERIENCED IN RAISing and stockroom of medium size; large retail men's clothing house; must be energetic and exact. State age, salary expected, past experience and references. Correspondence confidential. Address X, box 220, TIMES OFFICE.

WANTED—SUCCESSFUL STOCK SALESMEN FOR Pacific Coast industrial; that needs capital for manufacturing; everything around Oakland and San Francisco. Liberal commission and an easy seller. Worth investigating. Call before 10:30 a.m. 320 BLACK BLDG.

WANTED — SEVERAL YOUNG MEN IMMEDIATELY to COACH SUCCESSFULLY for RAILWAY MAIL CLERKS. Special examination in February. See MISS WILSON immediately, 602 Citizens' National Bank Bldg. Evening hours 7 to 9. (See instruction adv.)

WANTED — EXPERIENCED BILL CLERK, MUST thoroughly understand figuring discounts; wholesale plumbing and steam goods house. State age and experience. Permanent position. Address J, box 454, TIMES BRANCH OFFICE.

WANTED—COMBINATION BOOK-KEEPER AND stenographer, age 25-30; must be educated and thoroughly competent in both branches. Good starting salary and future. LYONS & BEAVIS, EMPLOYMENT SPECIALISTS, 516 California Bldg.

WANTED—RAILWAY MAIL CLERKS FOR CALIFORnia. Many appointments will be made from special examination called for Feb. 21. For successful coaching see immediately. MISS WILSON, 602 Citizens National Bank Bldg. See Instruction Adv.

WANTED — STENOGRAPHER FAMILIAR ELLIOTTFisher bitter; good opportunity for bright young man. Phone 26207. MERCANTILE REFERENCE ASSN., Marsh-Strong Bldg.

WANTED — ARCHITECTURAL DRAFTSMAN. A young man with good technical education, but of limited experience preferred; salary $12.50 per week. MARTINEAU & HUNTER, 328 Douglas Bldg.

WANTED — YOUNG MAN, 22 OR OVER, WITH wheel, for investigating and tracing deliveries. $10-$12. LYONS & WEAVIS, EMPLOYMENT SPECIALISTS, 516 California Bldg.

WANTED — BOOK-KEEPER AND STENOGRAPHER for good company, salary $65 first 3 months, then $75. MERCANTILE REFERENCE ASSN., Marsh-Strong Bldg.

WANTED—MAN OR BOY, GENERALLY USEFUL, small country place, $15 per month and found. References required. Address J, box 422, TIMES BRANCH OFFICE.

WANTED—TUBE MILL MAN FAMILIAR WITH BATtery work.

HUMMEL BROS. & CO.,
116 East Second street.

WANTED—MANAGER FOR GOOD GENERAL MERchandising store in Arizona. Exceptional opportunity; must invest $3000 to $5000. MERCANTILE REFERENCE ASSN., Marsh-Strong Bldg.

WANTED—EXPERIENCED TIRE WORKS DRIVER for horse and wagon; regular route; steady position; must be a sober, reliable man. COOPER TIRE WORKS, 1120 W. Washington.

WANTED—TWO GOOD MEN WHO HAVE HAD EXperience in real estate business. Big money to the right men. Address X, box 48, TIMES OFFICE.

WANTED—THREE GOOD INSURANCE MEN. Absolutely new proposition that will sell. Give phone number. Address X, box 52, TIMES OFFICE.

WANTED—BOY OF NEAT APPEARANCE WITH BIcycle, for package delivery; wages $6.50 per week. FOWLER BROTHERS, 747 S. Broadway.

WANTED—HIGH-GRADE TOOL MAKERS AND MAchinists; experienced men only. THE SAVAGE TIRE COMPANY, San Diego, Cal.

WANTED—FIRST-CLASS SOLICITOR FOR WELL EStablished mercantile agency; must be a permanent resident of city. Call 217 DELTA BLDG.

WANTED—GOOD STRONG DELIVERY BOY; MUST have reference; chance to learn good trade. Address T, box 174, TIMES OFFICE.

WANTED—BOY FOR SATURDAY AND SUNday. Apply 908 S. FIGUEROA.

WANTED—PRESSER, 6302 PASADENA AVE. TAKE Garvanza or South Pasadena car on Main st.

WANTED— Help, Male and Female. (Investment Required.)

WANT PARTNER IN ESTABLISHED REALTY exchange business; $300 cash required. Paid big money last year. Must have good appearance. Don't apply unless you mean business. Exceptional opportunity for good man. 628 CHAMBER OF COMMERCE.

WANTED—IF YOU WISH TO MAKE AN INVESTment in a manufacturing enterprise and want complete outfit to your ability and are willing to work, I have a money-making opportunity that will appeal to you. Address J, box 420, TIMES BRANCH OFFICE.

WANTED—STRAIGHTFORWARD MAN TO WORK IN and help manage ground floor proposition in old established business, who can furnish $2000 with his services. Will pay $125 per month to start. Pleasant work. No previous experience necessary. Call 524 S. SPRING ST., Room 302, Lissner Bldg.

WANTED—LADY OR GENTLEMAN OF BUSINESS ability as secretary and treasurer of mail order and publishing company for Los Angeles office. Permanent position. References and $2000 required. Address F, box 312, TIMES BRANCH OFFICE.

WANTED—STRAIGHT CASH SALESMEN FOR HIGH-class specialty; must have some money or property. Call between 12 and 4 p.m. at 504 CHAMBER OF COMMERCE BLDG. Ask for Mr. Wilkins.

WANTED—USE YOUR SPARE TIME TO BUILD UP a mail order business of your own; we will help you start; profits 27 cents on every dollar sales; particulars free. MUTUAL OPPORTUNITIES EXCHANGE, Buffalo, N. Y.

WANTED—ON ACCOUNT OF ACCEPTING OFFICIAL position will sell to reliable man my one-third interest in strictly cash business for $1150; equipment cost $2500; no debts; 10 steady workers. Representative, room 378 WILCOX BLDG. Second and Spring.

WANTED — HEAD SURGICAL NURSE FOR NEW hospital and sanitarium; must be identified with the institution as stockholder; good salary; permanent position. Address J, box 467, TIMES BRANCH OFFICE.

WANTED—MAN FOR FACTORY WORK; WAGES $3 per day to start, eight hours' work; $300 required. See Manager, 122 E. 6TH ST. Money secured.

WANTED — MEN WITH PATENTABLE IDEAS, write RANDOLPH & CO., Patent Solicitors, Washington, D. C.

WANTED—

Help, Male and Female.
(Investment Required.)

WANTED—CAPABLE, EXPERIENCED BOOK-KEEPer, man or woman; permanent position at good salary to person who can furnish $1 references and invest from $2000 to $5000 in long established manufacturing and commercial business; replies strictly confidential; give references first letter. Address X, box 225, TIMES OFFICE.

WANTED—MAN TO TAKE HALF INTEREST IN good office business, $100 required; salary proposition; good opening for right party. Call or write, H. 322 FIRST NAT'L BANK BLDG. Long Beach, Cal.

WANTED—

Help, Female.

NOTE.—Applicants for positions are advised not to send original recommendations in answer to ads. Send duplicates only.

Space is not given under this heading to advertisements soliciting business patronage.

WANTED—

TERRILL
REQUIRES

HIGH-CLASS SALESWOMEN FOR THEIR WAISTS. MUST BE THOROUGHLY COMPETENT IN THIS LINE. APPLY 749 S. BROADWAY.

WANTED—WOULD YOU LIKE TO LEARN TO BE a real estate Saleslady? With a little patience, a lot of hard but very pleasant work under my direction, I can easily show you how to earn $5000 a year, or better, without having to close a single sale. Here is a real chance for you to make a real success. I'll be glad to talk it over with you. MR. HAMILTON, The JAMES R. H. WAGNER CO., 2nd floor, Realty Board Bldg., 631 S. Spring st.

WANTED — TUCKER'S HOTEL RESTAURANT EMployment Agency, 211½ West Second street. Head waitress, $12. Miss Lawson call. Candy sales lady, $12; pastry cooks, cooks, waitresses, hotels, cafes, serving girls, kitchen women, chambermaids, linen room girls, meat carvers, house girls, etc. Call TUCKER'S.

WANTED—SECOND GIRL, CITY, $25; COOK AND DOWNSTAIRS, Pasadena, $40; girl for general housework, near beach, $40; another, city, $40; another, city, $30; German girl, care of child, experience not necessary, city, $20; many other housework places, $25 to $40.

HENDERSON EMPLOYMENT AGENCY,
312 W. 3rd, between Broadway and Hill.

WANTED—BRIGHT, ENERGETIC, WELL-EDUCATed woman of good appearance, with ability to earn $100 per week. To such I can offer liberal proposition.

Leslie M. Cranbourne,
with HARRY R. CULVER COMPANY,
909 Hall-Lennox Bldg.

WANTED—COOK, FRENCH OR GERMAN, 2 FAMily, $40; cook and laundress, $35; general, Pasadena, $30; 4 others; city, $30; several, $25; housework girls, $20; experienced chocolate dipper. No charge unless we place you. BAXTER AGENCY, 430 S. Broadway. 506.

WANTED—THOROUGHLY EXPERIENCED HEAD saleslady for dress department, by first-class cloak and suit house; an entire new department is being organized; must be a live wire; give reference and salary expected; all replies will be treated confidentially. Address X, box 102, TIMES OFFICE.

WANTED — STRICTLY FIRST-CLASS STENOGrapher for near by city. Good salary and promotion for right worker; permanent position; no other experience preferred. LYONS & BEAVIS, EMPLOYMENT SPECIALISTS, 516 California Bldg.

WANTED—SIX LADIES, BEAUTY CULTURE PAYS big; learn right. FLORENTINE HAIRDRESSING COLLEGE, World's Largest, 227 Mercantile Place, near Broadway. FLORENTINE. See To Learn Trades.

WANTED—SOLICITORS, NEAT-APPEARING, HIGHgrade salesladv to interview prospective purchasers and make appointments to visit fastest-selling subdivision. 309, MARSHALL, HARRY R. CULVER COMPANY, 909 Hollingsworth Bldg.

WANTED—BOOK-KEEPER FOR LARGE DENTAL office, near by town; not over 25; attractive personality; well educated. Must understand dental office work thoroughly. LYONS & BEAVIS, EMPLOYMENT SPECIALISTS, 516 California Bldg.

WANTED — EXPERIENCED LEGAL STENOGrapher for good office; salary $50, advancement. Apply MISS BRUNS, Mercantile Reference Assn., Marsh-Strong Bldg.

WANTED—COMPANY OPENING BEAUTIFUL SUBdivision desires the services of two salesladies; experience essential but not absolutely necessary. Write for appointment. Address J, box 416, TIMES BRANCH OFFICE.

WANTED—CHAMBERMAID, BEACH HOTEL, $25; chambermaid, city, $20; cook, $50; cook and wife, $60; cook, $40; housegirls, $30 to $40; waitress, counter help, $30. SWEDISH & GERMAN EMPLOYMENT BUREAU, 116½ S. Broadway.

WANTED—CAPABLE, NEAT APPEARING STENOGrapher between 20 and 30 years old, with business experience, to manage public stenographer business. References exchanged. Address J, box 557, TIMES BRANCH OFFICE.

WANTED—GERMAN OR SWEDISH GIRL FOR GENeral housework, family of two; liberal commission. Apply 224 S. SPRING, room 208.

WANTED—A-1 COLLECTOR AND SOLICITOR, MUST have some money or property. Call between 12 and 4 p.m. at 504 CHAMBER OF COMMERCE BLDG. Ask for Mr. Wilkins.

WANTED—SECOND GIRL, CITY, $25; COOK AND housework, near beach, $40; another, city, $40; another, city, $40; another, city, $30; German girl, care of child, experience not necessary, city, $20; many other housework places, $25 to $40.

HENDERSON EMPLOYMENT AGENCY,
312 W. 3rd, between Broadway and Hill.

WANTED—BRIGHT, ENERGETIC, WELL-EDUCATed woman of good appearance, with ability to earn $100 per week. To such I can offer liberal proposition.

Leslie M. Cranbourne,
with HARRY R. CULVER COMPANY,
909 Hall-Lennox Bldg.

WANTED—COOK, FRENCH OR GERMAN, 2 FAMily, $40; cook and laundress, $35; general, Pasadena, $30; 4 others; city, $30; several, $25; housework girls, $20; experienced chocolate dipper. No charge unless we place you. BAXTER AGENCY, 430 S. Broadway. 506.

WANTED—THOROUGHLY EXPERIENCED HEAD saleslady for dress department, by first-class cloak and suit house; an entire new department is being organized; must be a live wire; give reference and salary expected; all replies will be treated confidentially. Address X, box 102, TIMES OFFICE.

WANTED — STRICTLY FIRST-CLASS STENOGrapher for near by city. Good salary and promotion for right worker; permanent position; no other experience preferred. LYONS & BEAVIS, EMPLOYMENT SPECIALISTS, 516 California Bldg.

WANTED—SIX LADIES, BEAUTY CULTURE PAYS big; learn right. FLORENTINE HAIRDRESSING COLLEGE, World's Largest, 227 Mercantile Place, near Broadway. FLORENTINE. See To Learn Trades.

WANTED—SOLICITORS, NEAT-APPEARING, HIGHgrade salesladv to interview prospective purchasers and make appointments to visit fastest-selling subdivision. 309, MARSHALL, HARRY R. CULVER COMPANY, 909 Hollingsworth Bldg.

WANTED—BOOK-KEEPER FOR LARGE DENTAL office, near by town; not over 25; attractive personality; well educated. Must understand dental office work thoroughly. LYONS & BEAVIS, EMPLOYMENT SPECIALISTS, 516 California Bldg.

WANTED — EXPERIENCED LEGAL STENOGrapher for good office; salary $50, advancement. Apply MISS BRUNS, Mercantile Reference Assn., Marsh-Strong Bldg.

WANTED—COMPANY OPENING BEAUTIFUL SUBdivision desires the services of two salesladies; experience essential but not absolutely necessary. Write for appointment. Address J, box 416, TIMES BRANCH OFFICE.

WANTED—CHAMBERMAID, BEACH HOTEL, $25; chambermaid, city, $20; cook, $50; cook and wife, $60; cook, $40; housegirls, $30 to $40; waitress, counter help, $30. SWEDISH & GERMAN EMPLOYMENT BUREAU, 116½ S. Broadway.

WANTED—CAPABLE, NEAT APPEARING STENOGrapher between 20 and 30 years old, with business experience, to manage public stenographer business. References exchanged. Address J, box 557, TIMES BRANCH OFFICE.

WANTED—GERMAN OR SWEDISH GIRL FOR GENeral housework, family of two; liberal commission. Apply 224 S. SPRING, room 208.

WANTED—A-1 COLLECTOR AND SOLICITOR, MUST have some money or property. Call between 12 and 4 p.m. at 504 CHAMBER OF COMMERCE BLDG. Ask for Mr. Wilkins.

WANTED—

Help, Male and Female.
(Instruction Course.)

WANTED — YOUNG WOMEN TO PREPARE FOR positions as stenographers. Special instruction for beginners or advanced students. Grego, Pitman, Wagner, Dictation only. $5 monthly. STENOGRAPHERS' TRAINING SCHOOL, Severance Bldg., Sixth and Main.

WANTED—STENOGRAPHIC STUDENTS. PAY TUITION after graduated. Positions guaranteed. MACKAY BUSINESS COLLEGE, Main st., at Ninth. F8193: Main 4796.

WANTED — RAGTIME PIANO PLAYING TAUGHT in 20 lessons. Write for free book. CHRISTENSEN SCHOOL OF POPULAR MUSIC, 25 Walker Bldg. Main 2176; F3703.

WANTED—

Help, Male and Female.
(Instruction Course.)

WANTED—LOS ANGELES RAILWAY MAIL CLERK examinations Feb. 21st; $75 month. Sample questions free. Address VJ, box 142, TIMES OFFICE.

WANTED—LADIES, GENTLEMEN! MAIN AT JEFferson means dandy location for Los Angeles' new business college, THE ANGELUS. Helping hand extended. Come.

WANTED—RAILWAY MAIL CLERKS. MAIL 62 today for complete course in book form. CIVIL SERVICE INSTRUCTION SCHOOL, 212 W. Cypress ave., Tropico, Cal.

WANTED—IMMEDIATELY, YOUNG MEN TO COACH for railway mail clerks. 602 CITIZENS' NAT'L BANK BLDG.

WANTED—YOUNG MEN TO PREPARE FOR RAILWAY MAIL CLERKS, POSTOFFICE CLERKS and CARRIERS. See MR. HOFF, 628-30 Security Bldg.

WANTED—LEARN MOTION PICTURE ACTING AND writing; sketches written and rehearsed. Experienced DIRECTOR. 636 E. 25TH. Home 22247.

WANTED—LOS ANGELES RAILWAY MAIL CLERK examinations, Feb. 21. Sample questions free. FRANKLIN INSTITUTE, Dept. 123, Rochester, N.Y.

WANTED—SALESMEN— Agents and Solicitors.

WANTED—

S-A-L-E-S-M-E-N.

For splendid farm land proposition. Must be clean cut and aggressive. Previous experience not essential. Call after 9 a.m.

See Mr. Badger,

BRALY-JANSS-BADGER CO.,

320 Pacific Electric Bldg.

WANTED—SALESMEN FOR HIGH-CLASS CLOSE-IN subdivision; priced much below adjacent property; A most attractive contract with minimum commission of 10 per cent; is open to men who can make good; special inducements to men with automobiles; giving phone number; all communications treated confidentially. Address YW, box 400, TIMES BRANCH OFFICE.

WANTED—MAN WITH GOOD ORIGINALITY, WHO can converse with cultured people in a convincing manner; one who has education and refinement; must be able to give good references, dress well and be willing to travel; good worker; an excellent opportunity for a man between 25 and 40 years. For particulars call ROOM 322, 524 S. Spring st.

WANTED—2 COMPETENT REAL ESTATE SALESmen, either a good exchange man or good house and lot salesman, would prefer man with car, but not necessary; $100 per month and commission to make permanent connection. Apply in person, 1705 CAHUENGA AVE., HOLLYWOOD. SEE MR. COMER.

WANTED—SOLICITORS.

Prefer book agents, either male or female. Best proposition ever submitted; can use two more live ones. Address O, box 294, TIMES BRANCH OFFICE.

WANTED—SUCCESSFUL STOCK SALESMEN FOR Pacific Coast industrial, that needs capital for expansion, outselling everything around Oakland and San Francisco; commission and easy seller. Worth investigating. Call before 10:30 a.m. 320 BLACK BLDG.

WANTED—REPRESENTATIVES. LOCAL AND general; experience not essential; lease on machines secures exclusive manufacturing and distributing privileges; new co-operative plan offers an extraordinary opportunity. 721 GRANT BLDG.

WANTED — SALESMAN BY MANUFACTURER OF staple groceries; one already calling on wholesale merchants, grocers, etc. Give references. Commission only. State experience. Address J, box 464, TIMES BRANCH OFFICE.

WANTED—REEVES VACUUM CLEANER CO HAS FULLER COMPANY, 309 CROSSE BLDG. Would like to meet live agents throughout the state. Call or write. Cleaner weighs three pounds, $25. Guaranteed 5 years.

WANTED — SEVERAL COMPETENT, CLEAN-CUT salesmen of closing ability and good character, for new subdivision; strong company; every assistance given. Ask for MR. KATUS, 12-30 to 2, 512 S. Hill st.

WANTED—AGENTS IF YOU CAN SELL INSURance at all, you can make money with our 1914 accident and health policy. Write for it. Now in market. FEDERAL CASUALTY CO., 424 Byrne Bldg.

WANTED—4 GOOD REPRESENTATIVES TO HANdle a new eastern household specialty of merit; exclusive territory will be given; good seller. LOS ANGELES SPECIALTY CO., 824 Higgins Bldg.

WANTED—CALIFORNIA SOUVENIRS FOR NINEteen Mines; over a dollar's worth for two fifty. Call before 12. L. D. HOUGHTON, 206 E. Ninth st.

WANTED—EXPERIENCED STOCK SALES MANAGER with $5000 cash, will give chance to make fortune. See me at 1027 WALL ST.

WANTED—LIVE MEN AND WOMEN TO SOLICIT members to join our soft drink; liberal commission. Apply 224 S. SPRING, room 208.

WANTED—SOLICITOR FOR LAUNDRY. APPLY AT 1126 SANTA FE AVE.

WANTED— Situations, Male.

Space is not given under this heading to advertisements soliciting business patronage.

WANTED—CHEF, AMERICAN, STEADY, ALLaround good man, good on poultry; can't steady situation. Address J, box 460, TIMES BRANCH OFFICE.

WANTED—GARDENER, JAPANESE, WELL EXperienced, desire position. Will do housework and milking now, or any other work. Address X, box 170, TIMES OFFICE.

WANTED—POSITION ON RANCH OR PRIVATE place as chauffeur; understand care of horses, cows, chickens, etc. R. WELLS, 2078 South Vermont ave. Phone Vermont 1004.

WANTED—JAPANESE HOUSE BOY WANTS POSItion in small family, can furnish city references; any work in house. Address X, box 161, TIMES OFFICE.

WANTED—YOUNG MAN WANTS BOARD AND room in return for services after school hours and on Saturdays. Call SCHOOL MANAGER, Main 4796, F3193.

WANTED—YOUNG MAN, GOOD ALL AROUND porter and janitor, good reference, local and country. Address X, box 130, TIMES OFFICE.

WANTED—PASTRY CHEF, LONG EXPERIENCE, perfect confectioner and decorator, wants steady position in hotel or catering. Address PASTRY CHEF, 1808 E. 36th st., Los Angeles.

WANTED — A CHINESE COOK WISHES ANY kind of work from afternoon, 1 o'clock, whole day Saturday and Sunday. Address WONG, 428 Ducommun st., city.

WANTED—BRIGHT YOUNG MAN, 23, DESIRES position as stenographer and clerical work, four years' experience, moderate salary, local references. Address X, box 197, TIMES OFFICE.

WANTED—YOUNG JAPANESE, EXPERIENCED, position as chauffeur willing to take any kind of work; private place preferred. Address P. O. box 1304, Los Angeles.

WANTED—BY COMPETENT CHAUFFEUR, SKILLED MECHANIC; EXPERIENCE TEN YEARS, FOUR YEARS IN LAST POSITION, LOS ANGELES, PHONE BROADWAY 421, CHAUFFEUR.

WANTED—JAPANESE CHAUFFEUR WANTS POSItion in private family, 2 years' experience, good driver, willing to do general help. GEORGE SHIRAKAWA, 421 W. Adams st.

WANTED—EXPERIENCED BOOK-KEEPER, ALLround office man, not afraid of hard work; ranid typist; references O. K.; salary reasonable. Address G, box 529, TIMES BRANCH OFFICE.

WANTED—JAPANESE CHAUFFEUR WANTS POSItion; practical experience, good mechanic, keep car in repair and helping another kind work. Address X, box 160, TIMES OFFICE.

WANTED—ENGINEER, HAVING CITY LICENSE, wishes to take charge steam plant, gasoline engines, able to do own repair work. Address BELL, Bairdstown, Cal. East 1606.

WANTED — BY MECHANIC, WITH 15 YEARS' practical experience, work in garage, only four months' automobile experience, will be glad to call Address X, box 206, TIMES OFFICE.

WANTED—CHAUFFEUR DESIRES POSITION WITH private family, had 7 years' experience and have good references. Address J, box 439, TIMES BRANCH OFFICE.

WANTED—NEAT APPEARING YOUNG MAN WANTS position; have had experience in mounting parlor, butcher shop, grocery store, etc. Anything considered. Address X, box 148, TIMES OFFICE.

WANTED—POSITION, BY EXPERIENCED CHEF IN hotel or restaurant, very best references, strictly sober. Address X, box 132, TIMES OFFICE.

WANTED—YOUNG MAN WANTS POSITION AS night clerk; apartments or rooming house. Good habits and city references. Address X, box 169, TIMES OFFICE.

WANTED—GARDENER, JAPANESE, RELIABLE, capable, thoroughly experienced; good reference; desires position. Will operate and repair car, small place preferred. Address X, box 195, TIMES OFFICE.

WANTED—YOUNG MAN WANTS OFFICE OR OUTside position with a reliable wholesale house; best references. Address X, box 120, TIMES OFFICE.

WANTED—NEAT YOUNG MAN, EXPERIENCED, wishes position as nur

Purchase, Real Estate.

TO LET—Furnished Rooms.

TO LET—FLATS, WELL APPOINTED, JUST finished, living-room, dining-room, kitchen, bath, screen porch, sleeping porch, storeroom, high ground, magnificent view; all direct from owner. Sixth and Broadway; one block from car line. Apply W. L. WATTS, 803 N. Bonnie Brae, corner Kent. Wilshire 5293.

TO LET—
Rooms—If you want one of the most homelike for large room, modern, flats inside our private grounds, with private cars and water free, come to 4060 S. Figueroa st. Adults with references only.
J. FRANK BOWEN, Owner.

TO LET—FLATS, TWO 4-ROOM FLATS, CLOSE IN, all built-in features, two built-in beds, sunny, nicely located, ½ block from La Salle and West Adams; most convenient flats in city; rent $25 to small family. See JOHN REIFER, 111 S. Broadway. Phone, Home A1484; Main 5781.

TO LET—5 ROOMS, BATH AND SCREEN PORCH, neat, clean and airy; beautiful view of city and mountains; walking distance, $18, water paid. No small children. 901 EDGEWARE ROAD. Take Angeleno Heights car to Reliance ave. Owner on premises.

TO LET—NEW FOUR-ROOM LOWER FLAT, TWO sleeping-porches, Pittsburgh heater, gas range, screened; adults only. Half block from car on Vermont. Special rate to tenant who will take care of walks and lawn. 1329 WEST 30TH STREET.

TO LET — UP-TO-DATE 4-ROOM BUNGALOW flat, latest built-in features, range and heater. If you appreciate a cheerful homelike place, see this. Good location, reasonable rent, best car service, Grand or Moneta car to 30th. 2910 S. HILL ST.

TO LET—$20; BRAND NEW 4-ROOM BUNGALOW and flats, 3784 Wisconsin st. Five rooms, bath, porches; $22.50. Burlington, 2 Holmes bds. EVERY BUILT-IN EFFECT. Elegant bath, front room, quartered oak; rear rooms, composition floors; basement, garage. C. H. KEELEY, 5445S.

TO LET—ONLY 2 LEFT, BEAUTIFUL NEW flats; 2 disappearing beds, built-in features; hardwood floors, separate entrances; fine location, 1645 WEST 43RD ST., near Vermont. F4468; Main 1700.

TO LET—4-ROOM UPPER FLAT, LATEST BUILT-in effects; hardwood floors, linoleum; gas range, large porches; $22.50. 1371½ E. 21ST ST., near Main.

TO LET—STRICTLY MODERN LOWER AND UPPER flat, sleeping porch, trees and vines, fine neighborhood, fine car service, one block from Pasadena car line. TEL. 52046.

TO LET—4-ROOM FLATS, NEW AND MODERN, every convenience, good car service, also raised, linoleum, hardwood floors. Rent $22.50. Owner, WILSHIRE and

TO LET — FIVE-ROOM FLAT, EVERY MODERN convenience. 223 S. UNION AVE. Phone 54783. Wilshire 2839.

TO LET—ONLY ONE FLAT LEFT, $32.50. Lower 5 rooms, furnace, garage. 3025 Raymond ave. (Pasadena car.)
H. GRAY. Phone 29126, South 3371.

TO LET—THREE-ROOM FLAT, WATER GAS AND light paid; rent $12.50. 317 E. 33RD.

Furnished Flats.

TO LET—NEW, BETWEEN WESTLAKE AND SUNSET PARKS, ten minutes from Broadway; sun-proof front, front bay window room 16x30; also 14x17 room and dressing-room, hall, 4 closets, kitchen, bath, beautiful white enamelled and mahogany finish; all floors woodstone or hardwood; upholstered window seats; private front porch, built-in beds, mirrors, buffet, washogany finish; all modern plumbing fixtures and draperies; completely and elegantly furnished. References. Adults. PHONE 51366.

TO LET—A BEAUTIFUL MODERN HOME, 8½ extremely furnished sunny large rooms, also a room and artistically fitted sleeping balcony; one of Westlake ave.'s most desirable corners, every possible convenience, water reducer, hot in each room; hot running water throughout (A PERFECT HOME.) adults, $50 monthly. Phone, heat and water included. Key at 1200 WESTLAKE AVE. Pico Heights car.

TO LET—NICELY FURNISHED FLAT OF FOUR rooms, silverware, linen, china and piano; everything up-to-date for nice home; $25. 1130½ LAIRD AVE. Rent reasonable. Phone 84510. Pico car.

TO LET—EXCEPTIONALLY WELL FURNISHED 3-room flat; sleeping porch, etc., disappearing bed, all kitchen conveniences, gas, electricity; one-half block Temple car; high ground; cheapest rent in city; water free. 2834½ BRYANT PL.

TO LET — SUNNY 4-ROOM FLAT, FURNISHED, first floor, 3 disappearing beds, All conveniences, $30. Continuous hot water free. 1118 LAKE SHORE AVE., one block south Sunset blvd., adjoining Echo Park. Edendale or Hollywood car.

TO LET—THE NICEST FURNISHED 3-ROOM flat in the city, close in, all new and up-to-date, 2 disappearing beds. Rent $25. 1425 MORAWK ST. Phone Wilshire 2303.

TO LET — UPPER FURNISHED 3-ROOM FLAT, strictly modern, No. 1416½ W. 18th. Take Washington car, off at Hoover, one block north, first door west. PHONE 24230.

TO LET—VERY HANDSOME 6-ROOM FURNISHED flat, $24 S. Westlake ave., overlooking Westlake Park. Mt.-KLIN, 52704.

TO LET—3-ROOM MODERN FLAT, WITH ALL built-in effects, automatic steam heater, ladies' dressing-room, $40. 1526 W. 27TH ST. Phone 74905.

TO LET—MOST UP-TO-DATE 4-ROOM FLAT IN city. Exclusive neighborhood, elegantly furnished, hardwood floors, oriental rugs, built-in features, including two beds. 2570½ FRANCIS PL. 54404.

TO LET—1024½ LAKE ST., WESTLAKE DISTRICT; strictly modern, two furnished, 5-room mission flat, hardwood floors, etc. Adults. Rent reasonable.

TO LET—AT 1221 W. ADAMS ST., COMPLETELY furnished bungalow flat, 5 sunny rooms, strictly modern, suit adult family. Veranda; auto barn. Take Univesity car.

TO LET—COMPLETELY FURNISHED, 4 ROOMS, bath, screen porch, modern; walking distance. 1325 W. FOURTH.

TO LET—TO ADULTS ONLY: 5-ROOM FLAT, FURnished; $35 per month; suitable to sublet. 224 S. GRAND. Phone Broadway 6458.

TO LET—6 ROOMS, COMPLETELY FURNISHED, 123 Carr st., between Bill and Main, one block south of Pico st. PHONE 23018 or WEST 4387.

TO LET—$20 MONTH. 1037½ SOUTHEAST, 5-room, flat, 4 rooms, modern, with bath; sunshine all day. 607 E. 30TH ST.

TO LET—NEW LOWER 4-ROOM FLAT, NICELY furnished, garage if required; $25. Adults only. Phone 59614. 4421 SANTA MONICA BLVD.

TO LET—TWO-ROOM FURNISHED FLAT, EVERYthing furnished, two persons only. 927 LINCOLN ST. Call before 2 o'clock.

TO LET—BEAUTIFULLY FURNISHED NEW 5-room sunny flat. Inquire 1400 CATALINA ST. Pico Heights. West 3209.

TO LET — ATTRACTIVE UPPER 5-ROOM FLAT. 2901 S. FLOWER. Phone Home 569891.

Apartments Furnished.

TO LET—
STRATHALLEN APARTMENTS.
825 W. Ninth st., near Figueroa.
Two and three-room handsomely furnished apartments, low rates. Walking distance. MAIN 7800. HOME PHONE 55325.

TO LET—YOUNG APARTMENTS,
Grand avenue at 17th street.
Fireproof Construction.
Furnished and conducted in a manner to appeal to people of refinement; elevator, lobby, billiard room and assembly room.

TO LET — CUMBERLAND HOTEL AND APARTments; heat, location in the city, on the hill at top of Angels' Flight; modern, clean and quiet; good service; rooms with and without private bath; two, three and four-room apartments; rates 1827 low. 243 S. OLIVE ST. Home 10940. Main 17.

TO LET—THE GOLD APARTMENTS,
317 N. Figueroa.
Clean, nicely furnished apartments, private baths, new, roof garden and sun parlor, walking distance. F7584; BROADWAY 7139.

TO LET—THE LEE APARTMENTS—
955 WINFIELD ST.
Just opened, two and three-room sunny apartments; quiet, street cars, one block from W. 11th and Vermont and Georgia car lines.

TO LET—
VALDEZ APARTMENTS.
Plenty of heat and hot water, between car lines; every comfort; reasonable. 812 S. CORONADO.

TO LET—NEW, BEAUTIFUL FLAT, EVERY convenience, disappearing bed, only $28 to test our line. 2814 S. OLIVE. Phone

TO LET—BEAUTIFUL NEW 5-ROOM APARTMENT, first floor, reasonable. Adults. Garage. Pico car. 1228 FEDORA ST.

TO LET—FOUR-ROOM FLATS, JUST COMpleted, features; garage; on Melba. 613 N. HELIOTROPE DRIVE.

TO LET—CLOSE IN, WALKING DISTANCE, new corner flat; adults. 1172 W. EIGHTH

TO LET—NEW 4-ROOM FLAT, THOROUGHLY modern, beautiful, locality, only 12 minutes from 2913; 71505.

TO LET—NICELY FURNISHED 2 AND 3-ROOM bungalows, every room sunny; in bungalow court, car walking distance. $19 month up. 121 N. BEAUDRY AVE.

TO LET—SAN GABRIEL APARTMENTS,
947 Francisco st., strictly modern 2 and 3-room apartments; plenty of heat and hot water; reasonable rates; walking distance.

TO LET — MARTINIQUE APARTMENTS, 1353 Wright st. Walking distance, o, Pico car. New, lovely 2-room apartments in city, private baths, $20 up.

TO LET—AARON APARTMENTS: $18, 5 ROOMS; hot water, private bath, furnished apartment; splendid neighborhood, one block from W. Sixth st. car. 333 S. UNION AVE. 556078.

TO LET—WHEN IT'S WET AND COLD YOU WILL thoroughly enjoy an abundance of steam heat and hot water at the QUEEN APARTMENTS. Four adults can be handsomely accommodated in one apartment. AB606. Broadway 1202.

TO LET—$27.50 TAKES THIS ONLY VACANT apartment in the Comfort; 24th and Budlong ave. Three large rooms, finely furnished, with all modern conveniences; don't pass this by; it is a snap. 1037½ W. Adams car, west 6200.

TO LET—BYRAM APARTMENTS, 1037 BYRAM ST. 55473. Broadway 1604. New annex, just opened, beautifully furnished, 2 and 3-room suites, steam heated, private baths, also others. $15 and $20. Walking distance.

TO LET—
The Edwards Apartments, 1427 Grimth ave., large 3-room apartments with beautiful private bath, only $20 per month; equal to west side $50 apartments. Come today. PHONE 20615.

TO LET—BEAUTIFULLY SUNNY SUITE OF ROOMS, with adjoining bath and porch, in fine residence, distinctly every convenience; private home. Breakfas ist desired. PHONE 51978.

TO LET—HOPE APTS., COMPLETELY FURNISHED 3-room suites; excellent neighborhood; modern conveniences; reasonable. Grand ave. car. 2923 S. HOPE ST.

TO LET—
SCARBOROUGH APARTMENTS.
New, first-class, 5 minutes' walk from Fifth and Broadway. 317 S. FLOWER ST.

TO LET—FURNISHED OR UNFURNISHED APARTments in bungalow court, 3 rooms and bath. A. R. JAQUITH, 1075 W. Santa Barbara ave.

Apartments Furnished.

TO LET—
LEADING APARTMENT-HOUSES OF L. A.
WITHIN WALKING DISTANCE
FREE LIGHTS IN ALL APARTMENTS.
TODAY'S VACANCIES ARE:

CHICAGO APTS., 159 N. Beaudry st.
Phone F7342.
A living-room, alcove and kitchen..... $15
A living-room, alcove and kitchen..... 18

WARENDALL APTS., 944 Francisco st.
Phone 50305.
A nice living-room with kitchenette.. $14
A fine room and bath apartment..... 25

PARK APTS., 721 Golden ave.
Phone 60568.
A good two-room and bath apt..... $25
A fine three-room and bath apt..... 30
A choice three-room and bath apt..... 40

PITTSBURGH APTS., 524 Crocker st.
Phones: Bdwy. 2914; F2000.
A nice two-room apartment..... $12
A good sunny two-room apartment..... 15

ST. LOUIS APTS., 1141 W. First st.
Phone F1428.
An attractive two-room apt..... $12
A light sunny two-room apt..... 14

PORTLAND APTS., 911 Diamond st.
Phones: Bdwy. 2920; F7200.
A living-room, alcove and kitchen..... $12
A living-room, alcove and kitchen..... 15
A living-room and alcove apt..... 20

GENEVA APTS., 1007 S. Fremont st.
Phone A6075.
A two-room and alcove apt..... $14
A two-room and alcove apt..... 15
A very pleasant single room..... 8

RAMONA APTS., 218 N. Fremont st.
Phone F4122.
A two-room and alcove apt..... $14
A very attractive apartment for..... 16

TAFT APTS., 332 S. Figueroa st.
Phone A5041.
A two-room apartment..... $15
A very attractive two-room apt..... 17

TO LET—
MONROE APARTMENTS,
1725 W. Sixth st.,
In Walking Distance.
Electric elevator.
Steam heat.
Private phones.
Private baths.
Outside kitchens.
Sun parlor.
Billiard-room.
Amusements hall.
2-room apartments, $25, $30 and $35.
3-room apartments, $45, $50 and $55.
MRS. LAURA STELLWELL,
Telephone 567500.

TO LET—ASTORIA APARTMENTS AND HOTEL.
New Management.
Centrally located, 2 blocks west from Broadway and Third st., and 200 feet higher; facing Olive and Clay sts.; cars air, quiet and homelike. LARGE, LIGHT, WELL FURNISHED 1, 2 AND 3-ROOM APARTMENTS, WITH FREE TELEPHONE IN EACH ROOM, $15 to $100 per month. Eat all three meals with your family and save car fare. Take elevator on Clay st., near Third st. Phones: A5022, Broadway 3094.

TO LET—FURNISHED APARTMENTS AT CUT rate; opening prices. New building, new furniture, you must see this to be convinced, of rare and location in the famous Westlake district, walking distance; private phone in every room, both phones in halls and one in each suite. Let us name over the price you can pay; all apartments are strictly sanitary. Very large kitchens. You are the winner if you come. 743 W. 6th st. car to Union, 1 block south, ½ block west. 1640 SHATTO ST.

TO LET—

ALVARADO TERRACE APARTMENTS.
Sightly Location—High Ground.
EXCLUSIVE—NEW—ARTISTIC.
1425 Alvarado Terrace.
Between Pico and 16th, off Alvarado and Hoover sts. West 5910; 29253. Rates $25 and up.

TO LET—
BUNTLEY APARTMENTS.
1297 W. THIRD ST.
Housekeeping apartments, summer rates, new concrete building, sunny rooms, apartments steam heated in winter; dishes washed, beds made; tennis courts, free garage; 10 minutes' walk from Third and Broadway. Phones: 10108, or MAIN 854.

TO LET—
QUEEN APARTMENTS.
529 California st. 3 rooms, bath, furnished completely; light, altitude, electric elevator, refrigeration, steam heat, laundry free; 2 Marshall-Stearns beds; $19 up; easy walking distance, between Hill and Grand. Sharp 1897 Main 6459. Angeleno Heights car. A5028; Broadway 1206.

TO LET—
THE LAURELHURST,
2756 W. NINTH ST.
Apartments, individually furnished as one would their own home, separate bedrooms and dressing-rooms, private porches, some in 3 of the very best. Individual garage for motor owners.
Phones Wilshire 2000.

TO LET—
LA NEL APARTMENTS
210 S. Flower st.
Just opened, housekeeping apartments, summer rates, from $22.50, elegantly built, walk from Third and Broadway. Phone F7501. BROADWAY 5000.

TO LET—JUST OPENED—
La France Apartments, 631 S. Burlington ave., 2 and 3-room suites, private baths, single rooms, best heat, sun and ladies' parlors, billiard, amusement and smoking rooms. Large Bibby Most elegantly furnished apartment house in Westlake district, six minutes from Broadway. PHONE 60187. WILSHIRE 4000.

TO LET—JUST OPENED,
THE LOS ANGELES APARTMENTS,
Westlake District.
1521 Shatto st.
Modern, heat and hot water all day. EXCEPTIONAL DRESSING-ROOM and closet space. Amusement-room, sun-room. Personal attention by Mr. and Mrs. Broadhurst. PHONE WILSHIRE 5040. W. Sixth st. car to valencia and Union. 537334.

TO LET—ONLY $35 FOR MY HANDSOMELY FURnished $45 apartment, corner flat; will sublet to desirable parties accommodating family, hot water, laundry, electricity, telephone free; come at once, am leaving city immediately; could be used as suite of offices. Call 1640 SHATTO ST. Phone 60450.

TO LET—$15.50, 3 SUNNY ROOMS AND BATH, phone, range, bed. 145 W. 47TH ST.

HOTELS, ROOMING-HOUSES—Lodging, Day or Week.

TO LET—
HOTEL GEORGIA.
Strictly modern, outside rooms; steam heat, hot and cold water, private phones and baths. Every thing the very best. $3.50 per week up.
CORNER PICO AND GEORGIA.
Broadway 730. 53471.

Rooms and Board.

TO LET—FOUR OR FIVE GENTLEMEN CAN OBtain, for an attractively low rate, an elegant suite of two large rooms, with private bath, choice location of town, near car service. The table is exceptionally good. Plenty of steam heat and hot water. Two car lines. Twelve minutes from town. 1944 S. FIGUEROA ST.

TO LET—THORNCROFT FARM, REST RESORT, within 20 minutes of city; tennis, croquet, horseback riding; plenty of fruit, poultry, squabs, rabbits, etc. Individual cottages, good table, no tuberculars. MRS. H. G. MILLER, R. 2, 9th st., Glendale, Tel. H. Glendale 822; Sunset Glendale 709. Phone for; auto.

TO LET—BOARD AND ROOMS. ROOMS $7 TO $10 per month. Board $20 per month, breakfast and evening dinner, $2.50 per week. Also room with light housekeeping, $1 extra per month. Pleasant, cottage home, 5 minutes' walk, 20 minutes' ride on University car. Phone 20462. MISS LEAB, 2920 McClintock.

TO LET—ST. JAMES HOTEL, 517 W. 23RD, DElightfully situated, near park, beautiful sunny suites with private bath, also single rooms; excellent table, steam heat, parlor. Tourists and others will find here superior homelike accommodations. University car. WEST 2782; 20101.

TO LET—WILSHIRE HOTEL, 671 CORONADO.
AMERICAN PLAN.
Comfortable family hotel; Westlake district; single or en suites, private baths, room phones; excellent table; rates $10 per week up. WILSHIRE 4000. HOME 44776.

TO LET—EL NIDO, A REASONABLE PRICED well-appointed family hotel, catering to refined people; ten minutes from downtown; excellent table; hot water, steam heat; phones; rates $30 up; sleeping porches, garage. 1944 S. FIGUEROA. Washington or University car. Phone 21764.

TO LET—THE LAKE KNOLL, OVERLOOKING Westlake Park; rooms with or without board, first-class table board, wholesome food, furnace heat; tennis. Alvarado st., between 5th and 6th Phone 52167.

TO LET—BELLEVUE TERRACE HOTEL, SIXTH and Figueroa; rooms with board; $30 per month and up for one; $55 for two in a room, and upwards, for one; $60 for two. Main 446; F6392. H. T. BARNETT, proprietor.

TO LET — WESTLAKE INN, 726 S. ALVARADO, near park. Beautifully, newly furnished rooms; charming home; excellent board; sleeping porches; verandas, beautiful grounds, garages, furnace; reasonable rates. PHONE 58560.

TO LET—WANT YOUNG PEOPLE OF REFINEment to board and room at 1627 ORANGE ST. Use of parlor and piano. Good home cooking. $20 per month. Westlake district.

TO LET—TWO LARGE FRONT ROOMS, TWIN beds, in modern home; breakfast and evening dinner; permanent business people preferred. 1508 WEST ADAMS. 74256.

TO LET—FREMONT HOTEL,
4th and Olive, convenient, only 600 ft. from 4th and Broadway; no street cars on either side. EXCELLENT GOOD MEALS. MODERATE PRICES.

TO LET—ELEGANTLY FURNISHED ROOM; FURnace heat, open grate; unexcelled table; in large modern home. 414 W. ADAMS. Grand-ave. car. Phone 23016.

TO LET—LADY ALONE IN PRIVATE APARTMENT will sublet a sunny room, use of kitchen and bath if desired; or will board, room or nurse a patient. 1008 GRANAND AVE. 14708. Phone Broadway 402.

TO LET—HOTEL ALCAZAR, 701 BEACON ST. A delightful home; large, beautifully furnished rooms, with or without board; furnace heat; garage; table unexcelled; rates reasonable. Phone WILSHIRE 2159.

TO LET—THE LINWOOD, 720 BEACON.
2-room suite with private bath; attractive, sunny front rooms; suitable for 3 or 4 people; very reasonable. 51690.

TO LET—LARGE ROOM, PRIVATE BATH, IN handsome Westlake home of congenial young people; breakfast and evening dinner. 1115 GRAND AVE. 55079.

TO LET — NICE LARGE WARM ROOMS WITH sleeping porches, near beautiful Westlake Park, walking distance; excellent board. 538 WESTLAKE AVE., near Sixth. Wilshire 4146.

TO LET—BEAUTIFUL FRONT ROOMS, PRIVATE bath, hot water, furnace heat, twin beds, excellent meals, sleeping porches, private home. 902 S. BONNIE BRAE. 52906.

TO LET—WIDOW WISHES A FEW BOARDERS. Have front and other rooms, all conveniences, garage. Grand and Main st. cars. Price cheap. 2407½ MAIN.

TO LET—2433 S. FLOWER; MODERATE BOARD, handsome private home, sunny porches, garage, exclusive section. Grand ave. car to W. Adams. 21433.

TO LET—WANTED, LADY LIVING ALONE WOULD like congenial lady companion to share high class furnished flat. PHONE 25878.

TO LET—TO A REFINED GENTLEMAN, A SUNny room with bath, in modern private family. PHONE 52021.

TO LET—ONE FURNISHED ROOM VERY CHEAP to gentleman out, private family. Phone SOUTH 8760.

TO LET—WILL GIVE BREAKFAST AND DINNER, pleasant rooms and reasonable prices. 2254½ N. GRAND. A1073.

TO LET — NICELY FURNISHED ROOM, BREAKfast, evening dinner, garage. WEST 6275. 1470 West Adams.

TO LET—BOARD AND ROOMS IN LAUREL CANyon, Hollywood, mountain environment, city conveniences. Phone BUNGALOW INN, Hollywood 185.

WANTED—BOARDERS AND LODGERS, BOARD by week or month. 19 West Adams district. Phone WEST 5289.

TO LET—SINGLE AND DOUBLE ROOMS, EXCELlent table, walking distance. 1250 S. HOPE. Phone 20081.

Rooms and Board for Children.

TO LET — DAY AND HOME SCHOOL, KINDERgarten. Grades, High school subjects. Children from 3 years admitted. Phone WILSHIRE 4095.

TO LET—WANTED—2 CHILDREN TO ROOM AND board, Mother's care. MAIN 2180.

Unfurnished Houses.

TO LET—WESTLAKE WAY, MODERN 8-ROOM house with good furnace, also new 3-room, bungalow with wall bed and maple floor. PHONE 23286.

TO LET—CLOSE NEW 4-ROOM BUNGALOW; hardwood floors, disappearing beds, built-in effects, $15 and $16. Hooper ave. car. 1487 E. 28TH ST.

TO LET—SOUTHWEST, REFINED NEIGHBORhood, my 2-story 8-room home, modern, unfurnished. Adults. Garage. 1327 S. BURLINGTON.

TO LET—MODERN 5-ROOM BUNGALOW, WEST Adams district; hardwood floors; in first-class condition; no children. $26, water paid. 2171 W. 20TH ST. West 8422.

TO LET—2-STORY HOUSE, 6 ROOMS, BATH, heater, gas, electricity, laundry tray; good condition; $25, water paid. 1216 S. UNION AVE. Telephone WEST 1977. Owner at house afternoons.

TO LET — BEAUTIFUL BUNGALOW, THIRD AVE. near 19th. Seven rooms, all conveniences, furnace, store-houses, auto-house, etc. Rent $50 per month. PHONE 54821.

TO LET—NICE 4-ROOM BUNGALOW, DISAPPEARing beds and up-to-date. 1657 West 24th st. No children. MISNER & DORRINS, 4710 S. Vermont. Vermont 89; 20258.

TO LET—SIX-ROOM MODERN BUNGALOW, NO. 3005 Western avenue. $25 month. We pay water. NOYES-LONG CO., 1011-15 Trust and Savings Bldg. Main 4396, A4396.

TO LET—WEST WASHINGTON STREET, 6 ROOMS and bath in new 2-story double house, built-in conveniences, 2 bedrooms, large closets, sleeping porch, furnace, garage. PHONE 74007.

TO LET—UNFURNISHED MODERN 6-ROOM COTtage, southwest, close in; 3 car lines. Phone WEST 923.

TO LET—MODERN 4-ROOM BUNGALOW, LAWN, flowers and fruit trees; rent $17. 931 BLAINE, rear.

TO LET—JUST COMPLETED, 5 AND 6-ROOM BUNgalows, close in, $20, 8. W. RITCHIE, 1805 Middleton Place. West 20th car, two blocks west.

TO LET—FINE 8-ROOM HOUSE IN A SPLENDID neighborhood, cheap. BURKE & JENSON, 611 Wright and Callender Bldg.

TO LET—7-ROOM MODERN HOUSE IN EXCELLENT Wilshire district, $50. 208 S. Harvard. Also 6-room house, 1[illegible] $30. 55083.

Unfurnished Houses.

TO LET—

OUR FREE RENTAL BULLETIN
AND MAP OF CITY
"MAKES HOUSE HUNTING EASIER."
CONTAINS FULL INFORMATION
HOUSE, FLAT, BUNGALOW, ETC.
WE ESPECIALLY INVITE
HOME-SEEKERS AND TOURISTS
TO COME DIRECT TO A RENTAL FIRM
AND FIND THE RENT TO BE HAD,
WITHOUT TROUBLE AND DELAY.
WRIGHT-CALLENDER-ANDREWS CO.,
406 SOUTH HILL ST.
WRIGHT & CALLENDER BLDG.

TO LET—
We have but a few unfurnished houses left and to fill them immediately quote the following prices:

4012 Compton ave., 4 rooms and bath..... $12.00
4028 Compton ave., 3 rooms and bath..... 14.00
735 Merchant st., 6 rooms and bath..... 22.50
2223 N. Figueroa, 4 rooms and bath..... 12.50

CONSERVATIVE INVESTMENT COMPANY,
Third Citizens' National Bank Bldg.
Main 2043. Phone Home 09654.

TO LET—$15 AND $16.50, IN BEAUTIFUL Highland Park. Neat, attractive bungalows, 4 rooms, sleeping porch, bath, high elevation, magnificent mountain view. Hot and cold water and all modern conveniences. 6200 and 6204 Adams. Owner, CHARLES E. MATTINGLY, Attorney, 421-2 Stimson Bldg. Both Phones.

TO LET—
448 LAKE ST.
Unfurnished.
12 rooms.
$45 per month.
BROWN BROS. CO.,
Main 936. A5361.

TO LET—JUST COMPLETED, THE BURGWALD, high-class unfurnished apartments, two of the most desirable 5-room flats, second floor, large and sunny; each one a perfect home, up to date, built-in features; steam heat; hot water, janitor service; automatic elevator, exclusive neighborhood. 926 WESTMORELAND AVE., near North st. car.

TO LET—A MODERN 5-ROOM BUNGALOW, 14 Blocks from First and Broadway. Good neighborhood, high ground; ½ block from car line. Home in perfect condition; $25, water included. Will rent to responsible parties only. Key at owner, EWEND, 1224 W. First st. Tel. Main 8219.

TO LET—$14 MONTH OR $12 WITH LEASE, 5-room Boyle Heights cottage, garden, chicken corral, cellar, will lease to whites, Japanese, colored or Mexican people. See BROCKMEIER, 231 N. Broadway. Gas and electricity. No. 444 S. Savannah st.

TO LET—
$20—1544 W. 58th st., west of Vermont ave. New, modern, 5-room bungalow, splendid condition.
McANN & LEECH,
528 Story bldg. Bdwy. 2225.

TO LET — NEWLY PAINTED 2-STORY 6-ROOM house, 1311 East 15th st. Central ave. car. Large 6-room cottage at 2915 N. Broadway, rents $25 and $30. See owner, A. B. CHITTENDEN, 201 Miberian Bldg. F4260.

TO LET — SELDOM FOUND, HIGH ALTITUDE, garden-like spot, 4-room bungalow, most modern conveniences, all new, built-in features. 1812 FOURTH AVE. COURT, near Washington. $22. Key 1810 Arlington. F7304. Home 27804.

TO LET—SIX-ROOM CHALET, NEW, BEAUTIFUL location. Rural heater, lawn cared for; very desirable. Would sell all or part of furnishings, which are practically all new. Will consider offers. Phone after 2 p.m., WILSHIRE 4807.

TO LET—TWO 7-ROOM HOUSES, 409 AND 417 N. Park View, one block north of Westlake Park, choicest residence district; every modern improvement; garage. Call or Phone A4154. WILL E. CHAPIN, room 620, 430 S. Broadway, after 1:30 p.m.

TO LET—$30.50, EXCLUSIVE WEST ADAMS SECtion, close in, handsome apartment flat, private garage, adults; references. Call OWNER, 262 I. W. Hellman bldg. Main 2303, A4376.

TO LET—1737 MAGNOLIA AVE., 5-ROOM 2-STORY modern house, in rear; half block north of Washington st. car. $16. PHONE 25863.

TO LET—5-ROOM MODERN COTTAGE IN GOOD neighborhood, close to University and West Jefferson car line. $20. 2307 S. WEST ST.

TO LET—6-ROOM MODERN BUNGALOW, NEAR red and yellow cars, Arlington Heights. PHONE 73414.

TO LET—5 NEW BUNGALOWS EVERYTHING THE latest, $21, $25, Southwest. Bodaer, 923 Title Insurance Bldg. Main 8716; 60907.

TO LET—IN HOLLYWOOD, SIX ROOMS, RENT $31.50, including water. 1757 N. NORMANDIE AVE. Phone South 8296.

TO LET—NEWLY DECORATED, MODERN 7-ROOM house, large lot, best location; Pico Heights; reasonable. 1426 BERENDO.

TO LET—$20; 5-ROOM, CLEAN, MODERN BUNgalow, at 705 W. 52ND ST. 55553 or Wilshire 2052.

TO LET—SUNNY 6-ROOM COTTAGE ON BOYLE Heights. Inquire 227 S. MAIN ST. Phone Broadway 2064.

TO LET—FEBRUARY 1, 620 EDGEWARE ROAD, Angeleno Heights, 7-room, 2-story house, sunny and modern, corner lot; $26. TELEPHONE 53786.

TO LET—5-ROOM MODERN BUNGALOW WITH furnace, $30 per month; year lease. 1729 3RD AVE.

TO LET — 6-ROOM MODERN COTTAGE, HIGH ground, newly renovated, in S. F. call. 528 S. EASTLAKE. 31335.

TO LET—WESTLAKE PARK HOUSE, 10 ROOMS, near Seventh-st. car line; suitable for rooming-house, flats or semi-business. Phone 555331. 672 WESTLAKE AVE.

TO LET—$12.50, "A SNAP," COZY 4-ROOM place, nice neighborhood; walking distance. Take E. Fourth st. car. 412 S. GLASS ST.

TO LET—MODERN SEVEN-ROOM COTTAGE, 451 close in, splendid locality. 1606 MAGNOLIA AVE. Near 10th.

TO LET—FIVE-ROOM BUNGALOW, $15 AND water, near car, lawn, flowers. 424 W. 63TH ST. Vernon 2.

TO LET—A NEW, MODERN 4-ROOM BUNGALOW, $16, water paid. Key at 3819 VERMONT. Phone West 2009.

TO LET—LARGE 5-ROOM BUNGALOW TO PERmanent tenant, W. Washington; best car service. 1724 REID ST. 22900.

TO LET — $40; MODERN 8-ROOM HOUSE AND garage. 945 EDGEWARE ROAD. Highest and healthiest location in city. Take Angeleno Heights car.

TO LET—$25, MODERN 5-ROOM BUNGALOW, 5 rooms and den. 2243 W. 20th. Jefferson car to Cimarron. 1204 Key desirable. OWNER, 24th st.

TO LET — 4-ROOM CALIFORNIA BUNGALOW, newly papered, 4000 Hoover st., on Grand ave. car line. Rent $16. Main 6157.

TO LET—BEAUTIFUL FRONT ROOMS, PRIVATE bath, hot water, furnace heat, twin beds, excellent meals, sleeping porches, private home. 902 S. BONNIE BRAE. 52906.

TO LET—8-ROOM HOUSE ON HIGH GROUND; nice neighborhood; all conveniences. 520 W. AVENUE 54. Phone East 379.

TO LET—UNFURNISHED, STRICTLY MODERN, 3-room bungalow, $15. 2619 N. MAIN, near Baly.

TO LET—A 9-ROOM MODERN HOUSE AT 536 W. 36TH ST., $22.50 per month, water paid.

TO LET—1317 CATALINA ST., 3-75 FT. SOUTH of Pico; modern pleasant home, 6 rooms.

TO LET—$15.50, 4-ROOM MODERN HOUSE, CLOSE to school, stores, on car line. 3105 ASCOT AVE.

TO LET—6 ROOMS, PORCHES, PERGOLAS, GArage, lawn, flowers. 13447, BROADWAY 7368.

TO LET—5-ROOM COTTAGE, 335 EAST 32ND ST. $22.50 a month. PHONE 73152.

Furnished Houses.

TO LET—COTTAGE IN REAR, FURNISHED, 2 rooms and bath, electric lights; flowers, pleasant surroundings; $16, water free. 1453 W. 27TH ST.

TO LET — BEAUTIFULLY FURNISHED 9-ROOM bungalow in fashionable Wilshire district; garage with use of large Lozier car if desired. Inquire 926 WASHINGTON BLDG.

TO LET—5-ROOM MODERN BUNGALOW, FINELY furnished, including piano, lawn and flowers; West 12th and Bonnie Brae. Price $35. Call 1531 W. 12TH ST.

TO LET—7-ROOM COMPLETELY AND FINELY furnished modern bungalow, including piano, oil floors, wood garage, good neighborhood. 2604 BEUNO AVE. Jefferson st. car. Phone 72314.

TO LET—6-ROOM COTTAGE, 1528 WEST 28TH ST. Nicely furned piano, garage, chicken yard; no children; $25 month; water and lawn cutting included. Home 9 and 1 to 3.

TO LET—FURNISHED 5 ROOMS, BATH, SLEEPING porch, $15; also 2 rooms, porch, $10; large yard. 659 W. 20TH ST. Jefferson car to University ave.

TO LET—NEW, MODERN BUNGALOW, FURNISHed, complete; reasonable rent. 1617 E. 48TH ST. Hooper ave. car. Key at 7125.

TO LET — MODERN BUNGALOW, RENT $16; water paid. W. Jefferson car to Western, south to 1074 W. 30TH ST. 71591.

TO LET—FURNISHED, 3-ROOM COTTAGE, WALKing distance. Open from 10-3, at 1411 WEST 14TH ST.

TO LET—IN SIERRA MADRE, 5-ROOM BUNGAlow, furnished or unfurnished, to satisfactory tenant. No tuberculosis. Everything first-class. Fine location. Inquire 508 (rear) W. 27TH ST.

TO LET—5-ROOM MODERN HOUSE, 2 BEDROOMS, piano, mission furniture, Navajo rugs, Haviland china, silver and linen. Rent $40. Phone 74037. 3106 HARVARD BLVD. West Jefferson car.

TO LET—NEW DOUBLE BUNGALOW OF 3 ROOMS each, one furnished, one unfurnished, $22 and $16, modern conveniences, very desirable. PHONE 51724. 111-113 N. Belmont.

TO LET—A NEW 5-ROOM FURNISHED HOUSE, high ground, garage, furnace, all modern conveniences; no objections to children; will lease. Phone VERMONT 1927.

TO LET—2-STORY 12-ROOM DWELLING HOUSE and garage at 1036 Beacon st., partly furnished, rent reasonable. Apply ROOM 402 Security Bldg. or phone Main 5154, F2389.

TO LET—TO ADULTS, NEW 4-ROOM BUNGALOW, elegantly furnished, near 3 car lines, $25 per month, water furnished, lawns cared for. 1152 WEST 56TH PLACE.

TO LET—7 ROOMS, NICELY FURNISHED, MODern, upper floor, piano, telephone; lawn cared for; 15 minutes car service. Four doors west of Figueroa. 537 W. 41ST ST. South 4559.

TO LET—SUNNY FURNISHED HOME, SLEEPING porch, screened, close in, $30. Call 2500 SUNSET BLVD. Phone 554706.

TO LET — 8-ROOM 2-STORY WITH SLEEPING porch, completely modern; also garage, furnished complete. Phone VERMONT 2644.

TO LET—PRIVATE HOME, COMPLETELY FURnished, $500 piano, sewing machine, ideal range; books, pictures, 4 bedrooms, good location. $42. WEST 6140.

TO LET—$25; WALKING DISTANCE, 5-ROOM modern bungalow, hardwood floors. 1261 W. FIRST.

TO LET—NICELY FURNISHED 5-ROOM MODERN bungalow, 855 W. 33RD PLACE. Telephone

TO LET—
Furnished Houses.

TO LET—SOMETHING DIFFERENT, BEAUTIFULly furnished 8-room and bath Swiss chalet bungalow, 2 concealed beds, 2 dressing rooms, hardwood floors, writing desk and bookcase, breakfast nook, white stone porch. University car marked Dalton avenue, or at Baldwin, one block north to 1439 BROWNING BLVD. Phone 77461.

TO LET—UNUSUALLY ATTRACTIVE LITTLE BUNgalow with wall beds and all modern conveniences, stationary tub, etc.; lawn and back

Classified Liners.

FOR SALE— Houses.

FOR SALE—

BY OWNER.

WILSHIRE DISTRICT.

AT A POSITIVE BARGAIN AND ON

VERY EASY TERMS. ONE OF THE

BEST LOCATIONS IN THIS EXCLUSIVE

RESIDENTIAL DISTRICT. BUT LITTLE

OVER ONE BLOCK NORTH OF WILSHIRE

BLVD., BEING

522 VAN NESS AVE.

New 5-story house, containing 8 rooms, besides sleeping porch. Strictly modern, including furnace, gasomatic hot water heater, 2 baths, including shower; tile floors and wainscoting.

ALL BUILT-IN FEATURES OF LATEST DESIGN AND FINEST QUALITY. FIRST FLOOR FINISHED IN MAHOGANY, HARD-WOOD FLOORS THROUGHOUT. LOT 50x200 FT. Open for inspection 2:00 to 5:00 p.m. daily. Take car off Melrose at Fourth and Commercial car, corner Sixth and Wilton. Then walk west to Van Ness; or by auto go out Wilshire to Van Ness, then north to above number.

FOR SALE—

TWO-STORY WILSHIRE RESIDENCE. EIGHT ROOMS, NEAR WILSHIRE BLVD.

WORTH $8000 NOW. FORCED SALE $6000. Choice of 4 lots. Must be sold by Wednesday. Beautiful, two-story residence, located on high ground. Wonderful view; lot 50x170; hardwood floors throughout; four large corner bedrooms and sleeping porch, on second floor. Beautifully decorated and finished. Oil furnace, garage. It is very conservative to say that this place will resell at $7500 within 60 days. But present owner must sell immediately. Investigate this chance at once and if it will certainly pay. Biggest snap on the West Side. Phone for auto; no information over the phone. A. H. BARRY, with DAVID BARRY & CO., 1216-20 Hibernian Bldg. 60360, Broadway 360.

FOR SALE—

$6500.

BUT DIRECT FROM OWNER.

BARGAIN—GREAT SACRIFICE.

A beautiful 9-room home on the corner of Budlong and Leighton. House nearly new, with everything modern and up-to-date. Call, write or Phone 60261.

E. M. MOORE,

719 Union Oil Bldg.

FOR SALE—DIRECT FROM THE OWNER TO YOU. I have a beautiful brand-new 6-room bungalow on a 50x135 ft. lot, only 18 minutes' ride from Sixth and Broadway; it has living-room, dining-room, breakfast-room, kitchen, bath, four bedrooms, screen porch with stationary wash tubs; it has complete built-in features; hardwood floors, plus well paper, white enamelled kitchen, with hood over stove; splendid neighborhood, free from saloons, etc. Only half block from car line. A real genuine bargain at $3100. Terms to suit you. See OWNER at 429 Consolidated Realty Bldg. Phone F7398; Main 3511. Or take any Glendale car to Atwater ave. My automobile always ready to call for you and take you out if you prefer.

FOR SALE—$6250, REDUCED FROM $7500 FOR quick sale; $1500 CASH, new bungalow, 9 rooms, two bathrooms; on N. Manhattan Place; very high terraced lot, 50x132; decidedly different and unusually attractive in every particular; wide stone and cement veranda, across front and side; hardwood floors throughout; beautifully papered and decorated; beamed ceilings, paneled walls, bookcases, stone mantel; large buffet in dining and breakfast-room; French doors from both of these rooms to the veranda; 4 large bedrooms, the two on the second floor can be used as sleeping-porches; large den or music-room; complete buffet, kitchen and screen porch; cement cellar, house piped for furnace. W. L. CRANE, owner, 622-625 Laughlin Bldg.

FOR SALE—

MODERN BUNGALOW.

—$1500—

$50 cash. $15 month.

This is the last one and, just think, 3 nice rooms and screened porch, bath, toilet, etc., fixtures and window shades. Large level lot, cement walks and curbs. 5c car line.

W. J. FARLING,

220 Pacific Electric Bldg.

Home 10026. Sixth and Main sts. Main 1371.

FOR SALE—

We offer very attractive terms and prices on new, up-to-the-minute 6-room bungalows in the southwest. Near West 48th and Grand ave. car line, corner lot, modern throughout, and model kitchen with electric cooker, hot water heater and woodstove sink. Lawns in, trees in parking, sewer, water and street work done and paid for. A very small payment down will be accepted and reasonable monthly payments.

See me, Gifford.

WESTERN BUILDING AND INVESTMENT CO., 1015 Marsh-Strong Bldg., 9th and Spring sts.

Home 60195. Main 1273.

FOR SALE—

A REAL BARGAIN IN A BUNGALOW.

A beautiful six-room bungalow. Latest design, with every new built-in feature. Cozy breakfast room, sunshine living-room, panel doors, French doors open on cemented sun porch, bookcases, plenty of closet room. Entire house richly papered in best of taste, also shades and fixtures, white enameled kitchen, containing every possible convenience. This $4000 home for $3450. Only $500 cash, balance $35 and $10 per month, interest. I also have bungalows in all parts of the city on very easy terms. My auto at your service. E. E. HORNFELD, 609 Van Nuys Bldg Main 7400; F5609.

FOR SALE—

HANDSOME WILSHIRE BUNGALOW.

WILTON DRIVE, $5250—EASY TERMS.

Designed and planned after latest ideas. Very complete and modern in every detail. The finishings and decorations should be seen to be appreciated. Furnace, garage, lot 53x140, nicely improved. This beautiful home is worth considerably more. Phone for auto appointment. A. H. BARRY, with DAVID BARRY & CO., 1216-20 Hibernian Bldg. 60360, Broadway 360.

FOR SALE—

TWO MODERN HOUSES, 8 AND 9 ROOMS EACH, HIGH GROUND, GRAND VIEW. IF THEY PLEASE YOU I WILL MAKE PRICE AND TERMS RIGHT. TAKE W. ADAMS CAR TO 10TH AVE., SOUTH TO 28TH. 2961-2965.

OWNER, TEL. 74463.

FOR SALE—BY OWNER, A BEAUTIFUL 2-STORY 8-room modern residence with sleeping balcony, hardwood floors, cut glass drawers on sideboard, large cement front porch, garage, summer house and fruit trees. Lot 50 feet by 150 feet; 12th st. car; close to foothills, high ground, very little fog; fine for people that have lung trouble; no mud to walk through; fine street; only one block from car. Will sell at a good bargain because I must go on my ranch. GARVANZA 1059.

FOR SALE—BY OWNER, WHO IS LEAVING FOR Europe, my $9000 house for $7500, small amount down and easy terms. If seeking a beautiful home you will not have to look further; you can be suited as the house goes to the first comer. Biggest bargain ever offered. Ten large rooms, 2 complete baths, garage, etc. New and never occupied. Elegant neighborhood. West end. J. A. BUCKLER, 420 Story Bldg. Home 10705.

FOR SALE—IN HOLLYWOOD.

Strictly modern bungalow of 6 large rooms with every convenience; lot 50 feet with orange, lemon and other fruits in full bearing; also roses and other flowers; garage and chicken corral. A positive bargain for cash.

OWNER, PHONE 59292.

FOR SALE—WILSHIRE DISTRICT, NEW BUNGALOW, 320 N. NORMANDIE, 5 rooms, $2800. 318 N. Normandie, 5 rooms, $2000; 317 N. Normandie, 6 rooms, $3600; also 312 N. Serrano ave., 6 rooms, $3700; easy payments, 5 per cent, discount for 1-3 cash. Commission to agents. Take Western ave. car. W. VEEDER, owner, 312 N. Serrano ave. Phone Hollywood 429.

FOR SALE—

The trustee of an insolvent building company has sold out all but 2 of its houses and authorizes us to close them out at reduction of $450 each. Please see us first. Five 5-room bungalows on 60th st., near Figueroa, at only $2800, $250 cash and $20 month. MATTHEWS & MATTHEWS, 329 Douglas Bldg.

FOR SALE—IN PASADENA, 8-ROOM MODERN house, lot 60x212, within half mile circle; half block to schools; handy to all car lines; rented by year for $60 per month; price $6000; terms, $1000 cash, balance $50 per month; or will exchange for lot 85x150; northeast section; cash, terms or exchange. What have you? Address OWNER, 1323 W. 12th st., Los Angeles.

FOR SALE—

I MUST GO EAST.

My beautiful home, all modern, near Berkeley Square; also my furniture and my auto and all. Come and see me, the owner, 2123 W. 30TH ST. Phone 72479

FOR SALE—$50 DOWN, $25 PER MONTH WILL build you an ideal bungalow on a 50x150 lot, high ground, restricted tract. Take your choice; we will draw plans to suit and build for the above terms. See WM. FLETCHER, 620 L. A. Investment Bldg. Main 3013, F7016.

FOR SALE—NEW HOUSE, 5 ROOMS, HARDWOOD floors, gas furnace. Rmnd heater and everything strictly modern. South of Third street, near beautiful Andrews and Occidental boulevards; $6000. Fine furnishings cheap. Best buy in Wilshire district. TELEPHONE 556557.

FOR SALE— BIG SACRIFICE.

Go W. 28th st., in good neighborhood, large lot and 2 modern 6-room cottages, completely furnished, steady renters and bringing big income. Price $4000. Some Danish for home and is increasing in value. Why not investigate? Phone Wed 4983. 1846 W. 25TH ST.

FOR SALE—NICE BUNGALOW WITHIN FIVE minutes' walk of Third and Hill, high and dry. Will be downtown business property within one year. Price and terms same as you will pay and go out in the country tracts. Call MR. KELLY, 60654; Main 2046.

FOR SALE—BY OWNER, NEW MODERN SIX-room bungalow on high ground in North Wilshire district. A bargain at $5500 and I will give reasonable terms. 3052 MAPLEWOOD AVE. Western ave. car. Phone 508390.

FOR SALE—ONLY $50 DOWN BUYS $2000, 5-ROOM bungalow; 416 Ivy; gas, electricity, large lot. H. J. LEAVER & CO., 817 Higgins Bldg. 60304 or Main 8088.

FOR SALE—BY OWNER, NEW 5-ROOM BUNGALOW, 2020 W. 41ST DRIVE. Latest features; large lot to alley, $3500; terms. Open. Telephone Vernon 2825.

FOR SALE—SNAP, $2540, NEW 5-ROOM BUNGALOW. Owner must sell or exchange equity of $1000 quick. Call 545 DOUGLAS BLDG.

FOR SALE—BUNGALOWS AS LOW AS $50 DOWN. Brand new, attractive—all latest features. C. E. JANSEN, 212 Union Oil Bldg.

FOR SALE— Houses.

FOR SALE—

MOVE RIGHT IN,

ENTIRELY FURNISHED.

Artistic little bungalow in beautiful W. Adams district.

For a bargain call

MR. DOWNS, West 350.

CONTRACTORS— And Builders.

WE BUILD DIRECT FROM OUR OWN LUMBER AT first cost.

2 rooms, $75 to $160; 4 rooms, $200.

5 and 6 rooms, modern, $800 to $1200.

See our plans, $1300 to $2000.

We lower all bids, city or country.

Complete free drafting department.

P. J. LEAVER & CO., Contractors, 815 to 820 Higgins Bldg., cor. Second and Main. 60304, Main 8088.

WILL BUILD YOU A BUNGALOW FROM 2 to 8 rooms, costing from $200 to $5000, On built to order plan. Must be sold by Wednesday. Beautiful, two-story residence, located on high ground. Wonderful view; lot 50x170; hardwood floors throughout; four large corner bedrooms and sleeping porch, on second floor. Beautifully decorated and finished. Oil furnace, garage. It is very conservative to say that this place will resell at $7500 within 60 days. But present owner must sell immediately. Investigate this chance at once and if it will certainly pay. Biggest snap on the West Side. Phone for auto; no information over the phone. A. H. BARRY, with DAVID BARRY & CO., 1216-20 Hibernian Bldg. 60360, Broadway 360.

WHEN YOU ARE READY TO BUILD AN APARTMENT OR BUNGALOW OR ALTER AND REPAIR ANY BUILDING, IT WILL PAY YOU TO SEE GEORGE W. SHERMAN,

practical builder, who personally superintends all his buildings. Estimates furnished on all kinds of buildings and repairs in city or country.

1315 MAGNOLIA AVE. HOME PHONE 55486.

LET US FINANCE THE ENTIRE COST OF YOUR flat or bungalow, we are in position to give you the lowest figures, including money. See WM. FLETCHER, 620 L. A. Investment Bldg. Main 3013, F7016.

FLATS, FLATS, $4625 BUILDS FOUR FLATS. Equivalent to 20 rooms. Rent $120 month. Plan book of flats and apartments 25c. WESTON, 507 Chamber of Commerce.

TAKE ADVANTAGE OF THE LOW COST OF LABOR and material. Get our figures. Plans free. BLAIR & MACKINNA, Building Contractors. 1826 Arapahoe. West 195 and 24872.

ANGELUS DRAUGHTING CO., STRICTLY HIGH-grade drawings; apartments, flats, bungalows; free estimates. Thos. PRESTON, Architect, suite 625, Higgins Bldg.

FOR SALE— City Lots and Lands.

FOR SALE—

WILSHIRE LOT BARGAINS

DIRECT FROM OWNERS.

We can save you from $1000 to $2000 on one of the highest, most desirable big lots in the close-in Wilshire section, if you intend building an $8000 to $10,000 home soon. Can give you either 60, 70 or 75-foot frontage

CHAS. C. and S. J. CHAPMAN,

P1724. 417 Cons. Realty Bldg. Main 2576.

FOR SALE—

WILSHIRE SNAP.

Southwest corner of Third and Harvard Blvd., 80x150, double clear corner.

PRICE $3650.

Will take mortgage back for $2000.

SEVENTH STREET IMPROVEMENT CO., Telephone Wilshire 1315.

FOR SALE—

DANDY LOT $600.

22 minutes from Broadway.

This is a choice, absolutely level lot 50x150. Five minutes from electric car. Every improvement in and near schools. Good street, cement sidewalks, electricity, etc. Fine view of mountains and a perfect spot for a home. $20 down and $10 a month. Call for MR. PETERSON, 611 S. Hill st. Phone Home 10345.

FOR SALE—

Southwest lots, $725. Pay $10 cash and $7.50 month, including interest. Beautiful view, terraced lots to suit. Permission to build on rear will be given. Will put water on lot free of cost this week only. This alone would cost you $6.00 cash. All improvements in and paid for. Lots between Vermont and Hoover street, inside the city. Five-cent car fare.

See or phone MR. DAVIS,

Main 8172. 609 South Hill street. 60400.

FOR SALE—

ONLY $750.

50x160 feet, east front, high ground, northwest only 12 minutes from Sixth and Broadway. It will sell you this lot for $5 cash and $10 per month. No building restrictions. See me today. E. H. HOFF, 320 Pacific Electric Bldg. Phones 10026 Main 1371.

FOR SALE—

A SNAP.

Two lots, Modjeska Park.....$300

$100 cash, balance easy payments.

One 5-room modern cottage, Galena ave., Pasadena.....$2250

Easy Payments.

HOUGH & COMPANY,

Edwy. 449. 422 Washington Bldg. F4220.

FOR SALE—

Special bargain in a flat lot, close in, high ground, best car service, $250 under value. See me Monday on the ground.

C. B. STARR, with

A. T. JERGINS & CO.,

401 H. W. Hellman Bldg.

FOR SALE—

Lot near San Pedro street School. $725. Terms, $25 cash and $7.50 month, including interest. No building restrictions. Good soil and all improvements in and paid for.

See or phone MR. DAVIS,

Main 8172. 609 South Hill street. 60400.

FOR SALE—

$1200 to $1250 only. Nine large lots, east front, on Fuller avenue, West Hollywood. Near Sunset boulevard and Sixth car line. Five-cent fare. Street work all done. TERMS.

F. WINTERER, Owner, 329 Wilcox Bldg., Los Angeles.

FOR SALE—

We have beautiful Wilshire district, corner 115-foot frontage. Want two, $4500 residences built now. Will give attractive offer to builder for cash right now. You'll buy if you look, if your looking to buy. STROBEL & DICKINSON & McGRATH, 1015 Marsh-Strong Bldg.

FOR SALE—30 LOTS, WOULD A SPECIAL SPOT cash net price of $2800 for a lot valued at $3200 in the Wilshire district, interest you? If so, call me up.

MR. CHESBRO.

Main 8172. 60400.

FOR SALE—FORCED SALE OF PALISADES LOTS, Leighton and Santa Barbara ave., ocean and mountains in old Santa Monica; exclusive residential part; 50-foot macadamized street, 20-foot alley and parking; price less than adjoining unimproved property. Call A1510.

FOR SALE—HALF ACRE LOTS.

On projected PICO-TO-SEA BOULEVARD. High, sightly, with city water. Located on Fremont boulevard and Stewart Place, Santa Monica. Will rapidly increase in value, $1200. Terms. E. N. MARTIN, owner, New Times Bldg.

FOR SALE—30 LOTS, DON'T CLOSE THAT DEAL until you have talked with Mr. Chesbro of the McCarthy Company about our $2800 to $4500 lots in Westlake and Wilshire district.

Main 8172. 609 SOUTH HILL ST. 60400.

FOR SALE—LADY GOING EAST, MUST SELL AT once, equity in lot situated in the best location on Hermosa Beach, 2 blocks from new pier. Will sacrifice to quick buyer. No agents. PHONE 52925 after 5 p.m.

FOR SALE—

BARGAIN. Fine large lot on Orange Drive. Surrounded by costly residences. Has fourteen fine bearing fruit trees. One block from Hotel Hollywood.

See OWNER, 1728 Orange Drive.

FOR SALE—$1200. LARGE BUNGALOW LOT ON very high ground. Mr. Chesbro, with the McCarthy Company.

609 SOUTH HILL ST. 60400.

Main 8172.

FOR SALE—TWO LOTS ON SUNSET BLVD. WORTH $3000 each. Will sell one or both for $2500 cash. $2000 cash, balance easy terms. Owner, H. W. FOSTER, 609 Security Bldg.

FOR SALE—$1350, MAIN STREET (HARBOR boulevard), cornering on 40-ft. alley. Best investment offered today. C. E. JANSEN, 212 Union Oil Bldg.

FOR SALE — HAVE A FINE LOT ON HOBART blvd., between 40th and 50th. Will build fine home to suit purchaser. Terms. EAGLE ROCK BLDG. CO., 501-3 Title Ins. Bldg.

FOR SALE—LOT 40x150, ON WEST 37TH ST., near Western ave. Priced $500 less than it is worth. I must have the money. See my agent, MR. DRYDEN, 820 Story Bldg. Phone 60521.

FOR SALE—I WANT OFFER ON BEAUTIFUL LOT, 50x150, 4 blocks from Occidental college, Eagle Rock. See me at once. THOMAS, Kendis Apartments, 1710 W. 6th.

FOR SALE—SATISFACTORY OFFERINGS—LOTS, one suit purchaser with small cash payment in best and most desirable districts. J. A. DEAN, mornings, 220 Van Nuys Bldg.

FOR SALE—FRANCIS AVE., snap; WILL SELL UNder value for quick action and $10 per month. Restricted, high ground, near Hoover st. Call owner, F6989, BROADWAY 4526.

FOR SALE—ANGELENO HEIGHTS LOTS FROM $500, 50 feet front, on high ground and out of the mud, floods impossible; 5 car lines, headquarters 1052 Temple st. RIGBY & FRIEDRICH.

FOR SALE—CLOSE IN CITY LOTS FROM $350 UP, on easy payments. Get busy if you want a bargain. J. C. RILEY, Sunset Boulevard and Echo Park ave.

FOR SALE—LOT 60x167, STREET WORK DONE and paid for, for price and terms, Phone 51533 or see owner, 947 ELDEN AVE.

FOR SALE—FOR CASH, IF YOU WANT A REAL lifted corner, center of Glendale, 160x150, address X, box 158, TIMES OFFICE.

FOR SALE—BUSINESS LOT ON SOUTH PARK ave. Sacrifice price. OWNER, 4307 South Park ave.

FOR SALE— City Lots and Lands.

FOR SALE—

BEST LOT VALUES IN ENTIRE

ONEONTA PARK DISTRICT.

Want to live in one of the most beautiful and convenient residence sections around Los Angeles? Then you cannot beat the Oneonta Park district, and the most reasonably priced and the best located lots there are to be found in the Short Line Villa tract at Sierra Vista Junction. High ground (nearly 700 feet), which means health and comfort, seven car lines, only twenty minutes out (soon will be fourteen,) beautiful homes all over it. First class in every respect and in city limits of Los Angeles. Consider these values: 50x144, $800; 50x150, $1100; one fine corner, 50x150, only $1200; other exceptional buys, $1350 to $1750. Easiest of terms. Here is one especially fine buy: 87 feet front, three cornered, suitable for bungalow, only $1060. All we ask is a comparison. Costs you nothing to look. Phone this office for appointment. We have no tract agent.

SHORT LINE VILLA CO.,

820 Security Bldg. Phone A3101.

FOR SALE—

DO YOU WANT A HOME?

If so, come out today, select a nice level lot. Close to 5c fare or car line, only 15 minutes' ride from Seventh and Main sts.

Bring your plans and I will build for you on payments as low as $50 cash, $15 monthly, including interest.

I cater to the workman.

P. A. HANNIGAN,

3720 Stephenson ave., near Indiana st.

Boyle 2192. Phones Home 41782

FOR SALE—GOOD LOT FOR FLATS OR APARTment-house, west side city, high and sightly, building site near car line, $1000; terms. ONLY $2500, CLEAR. Easy terms. L. W. LEIGHTON, 835 Security Bldg. Main 1652; F4246.

FOR SALE—SACRIFICE, WEST ADAMS-ARLINGton Heights, 50x140, near 8th ave. and 22nd st. Only $1700. Call 2200 9TH AVE. Phone 74431.

FOR SALE— Acreage for Subdivision.

FOR SALE—CHEAP, ACREAGE, SOUTHWEST, 50 or 100 acres, 28 minutes from center of city, on car line, with water, electricity, phones and houses right up to corner of property; land level, soil of excellent drainage; if you are looking for the best suburban property to subdivide into one and five-acre tracts, here it is. For a quick sale the price is $870 per acre; terms five years; FREDERICK S. RICE, AGREAGE EXCLUSIVELY, 812 Story Bldg. A5816. Main 3519.

FOR SALE—

Snap—2 acres, all in 20-year-old walnut trees, between Washington and Pico boulevards and two miles this side of Venice. Surrounding lands nearly all platted in lots and prices run up to $5000 per acre. Price on this 2 acres only $1900 per acre; $700 cash will handle it. No agents. Address O, box 337, TIMES BRANCH OFFICE.

FOR SALE—TRACTS FROM ONE ACRE UP TO 100 acres in size, in the path of the city's rapid growth, Los Angeles to Venice. We are headquarters for this district. Phone for auto or free map. HARRY H. CULVER CO., Second Floor, Hollingsworth Bldg. 60822 or Main 8046.

FOR SALE — 45 ACRES, 15 MINUTES FROM Fourth and Broadway, ready for subdivision, or good investment to hold; very easy terms; 5½ per cent. interest. See H. M. MABERY, 805 Ferguson Bldg. Broadway 1533.

FOR SALE— Business Property.

FOR SALE—BUSINESS PROPERTY.

Here are some business properties for sale which are growing in value fast:

60x130 on west side S. Main st., between Ninth and Tenth sts.

100x125, northwest corner Pico and Union sts.

50x125, 1527 W. Pico st.

50x125, W. 12th st., third lot west of Union.

42x165, 16th st., between Oxford and Western.

51x162, south side W. Washington st., between Hobart and Oxford sts.

3-story block at 641-643 N. Main st.

SEE OWNER,

C. A. HAMMEL, 640 N. Main st.

Phone Main 8725; A2080.

FOR SALE—BUSINESS PROPERTY.

WE WILL SELL TO THE HIGHEST BIDDER AT PUBLIC AUCTION, AT 10 A.M. ON FEBRUARY 4, 1914, AT THE OFFICE OF THE WRIGHT-CALLENDER-ANDREWS CO., 403 HILL ST.

THE PROPERTY DESCRIBED AS THE N. 29½ FT. OF THE W. 100 FT. OF LOT 8, BLOCK 3, BEAUDRY TRACT, COMMONLY KNOWN AS NO. 315 SOUTH HILL ST.

WRIGHT-CALLENDER-ANDREWS CO., 403 SOUTH HILL ST. PHONES—10745, MAIN 8040.

FOR SALE—

$10,500—TO CLOSE ESTATE—$10,500

2114 to 2118 E. First st., lot 80x148 feet; nominal improvements pay income of $900 per year or 7 per cent. Will exchange for land this can be increased to 10 per cent. net with very little expense. Terms—½ cash, balance one year at 7 per cent. Investigate, as this is a big snap and will stand closest inspection.

R. G. DOW,

24162. 2408 S. Main. Phone West 1810

FOR SALE—I AM THE OWNER OF A HIGH-CLASS business corner, 60x155, between Sixth and 10th sts., west of Figueroa. My equity is about 40 per cent. of value, according surrounding property must sell this week. In fact, I shall take highest offer that I receive this week. I positively will not deal with brokers. Mortgage very good. If interested, communicate immediately with owner. Address R, box 338, TIMES BRANCH OFFICE.

FOR SALE—BIG BUSINESS LOT, 51x184, AT THE southwest corner of Figueroa and 60th sts.; across street from public school and in heavily settled district; fine investment property for confectionery, grocery and butcher business, with flats or apartments, above; price reduced to $2000. MATTHEWS & MATTHEWS, 329 Douglas Bldg.

FOR SALE—

FIGUEROA ST.

West side, between Tenth and Pico. Absolutely the best buy on Figueroa. Income will more than carry the property.

REED-HOGLE CO.,

931 Van Nuys Bldg. F6060.

FOR SALE—TO CLOSE A SYNDICATE.

S.E. corner Wall and Boyd, 50x120 to alley, $30,000, easy terms of payment. Might consider part exchange to $10,000. ROBERT MITCHELL, 707 Wright & Callender Bldg.

FOR SALE—$3500, BIG SNAP, ON 15TH NEAR San Pedro, 50 feet, on the market for laundry, dye works or warehouse; easy terms. L. A. DOLTON & CO., 600 Lankershim Bldg. 60280; Broadway 4595.

FOR SALE—TERMS CHEAP, SUBURBAN BUSIness lot suitable for court and stores, 75x136 feet, corner Temple and Occidental. Buy and build now and make $1000 to $2000 while others loaf. Phone West 43. Call 3116 S. VERMONT.

FOR SALE — 45 FEET ON HOOVER ST., JUST south of Pico, east front, beautiful lot for apartments; price $5750. EVANS-MOSS REALTY Co., 631 H. W. Hellman Bldg. A2144. Main 2296.

FOR SALE—TWO 4-ROOM COTTAGES ON LOT 50x165 to 20-foot alley, on Vermont ave., between Lexington and Santa Barbara ave., will exchange for land, or will sell separately. Address J, box 455, TIMES BRANCH OFFICE.

FOR SALE—99 FEET FRONTAGE ON GLESS ST., near Ford, 3 houses, rented $45 per month, one block from present inflated limit, $55,000, terms. Phone South 7346. OWNER, 145 E. 46th st.

FOR SALE—FINE 4-FLAT BUILDING ON LOT 50x150, in southwest, for $8250. Must have $5000 cash to pay mortgage. Balance in trade. Call owner, SOUTH 3512.

FOR SALE—AT A BARGAIN: IMPROVED PROPerty with a good income; on Broadway between First and Third sts. Address X, box 117, TIMES OFFICE.

FOR SALE—18 BRAND NEW FLATS AND BUNGAlows, $50,000; rent $4320; unfurnished; might separate; no trade. C. H. KELLEY, owner, 619 Westlake.

FOR SALE— Industrial Property.

FOR SALE—INDUSTRIAL SITE.

SURELY A SNAP.

Southeast corner Wilson and Atlantic, 140 feet on Wilson to 20-ft. alley, 63.70 on Atlantic; one block south of E 7th, two blocks west of Ford factory; bank agreement $12,000; bank loan $4000; cash price $8500 if you hurry, and HURRY NOW. THE BLACKSHEAR COMPANY, 402 Title Insurance Bldg. F4406, Broadway 2058.

FOR SALE—70x140, INDUSTRIAL SITE, 140-FT. spur track in. 29th street near Central ave. See MR. FORD, 504 San Fernando Bldg. F3647, Main 615.

FOR SALE—440 FT. ON MESQUIT ST., BEtween 6th and 7th; Santa Fe trackage in rear. Price $150 per front foot. OWNER, Phone 73179.

FOR SALE— Real Estate, Miscellaneous.

FOR SALE—

THREE MONTHS FREE.

Subscription to the Indian River Farmer. For truckers, fruit growers, general farmers and folks who want to know about Florida. Address INDIAN RIVER FARMER, Dept. "X," VERO, Fla.

FOR SALE— Suburban Property.

FOR SALE—

MR. LOT BUYER!

Why be satisfied with a 40 or a 50 foot lot when you can buy a beautiful large lot, half acre net, with water, gas, electric light and telephone service, in the very heart of the territory adjacent to GLENDALE ON YOUR OWN TERMS, AND AT A PRICE WHICH YOU WOULD PAY FOR A SMALL LOT? Located close to the electric line, with beautiful soil, and one of the finest views in the Verdugo Valley. Absolutely the best and cheapest acreage suburban to this city today. We will pay your fare both ways.

THE G. H. A. GOODWIN COMPANY,

202-203 Central Bldg., Sixth and Main sts.

Main 7859.

FOR SALE—

A COZY BUNGALOW

ON LARGE DOUBLE LOT

ONLY $1450.

This brand new bungalow is beautifully finished; papered throughout and stained, and commands glorious mountain views. Progressive, fast building neighborhood. Close to school, church and stores. 30 minutes from downtown.

Lot 130x205 (almost an acre) of rich loamy soil, now in good stand of alfalfa. Will grow most any crop. Especially suited to walnuts, apricots, Satsuma plums, apples and citrus fruits. Water and gas piped to lot. Easy monthly terms.

EMIL FIRTH (Owner.) 346 Broadway.

FOR SALE—

ONE CORNER ACRE,

$900.

RAMONA ACRES ADJOINING.

Ideal for poultry ranch. Close to car line; only 20 minutes from 6th and Main sts. Finest soil and water—improved piece all around. $50 cash and $10 a month buys it. See me at once.

E. GOODIN, 611 So. Hill st.

FOR SALE—

POULTRY AND FRUITS.

If you want to establish yourself in a profitable business of your own, let us show you a Van Nuys Acres, where poultry and fruits combine handsome profits; Petaluma Poultry Expert now located there, and will show you how. One acre and up, with water. Free excursion from 319 S. Hill st. W. P. WHITNEY.

FOR SALE—

$2300.

In Strawberry Park, one block from Vermont ave., an acre of ground with a pretty little 5-room cottage, almost completely covered; chicken corrals. A neat, comfortable little home in the direction of enhancement in values. Liberal terms.

CHAS. R. MULLALY COMPANY

Hawkins & Herring,

704-6-8 VAN NUYS BLDG.

FOR SALE—

Snap—2 acres, all in 20-year-old walnut trees, between Washington and Pico boulevards and two miles this side of Venice. Surrounding lands nearly all platted in lots and prices run up to $5000 per acre. Price on this 2 acres only $1900 per acre; $700 cash will handle it. No agents. Address O, box 337, TIMES BRANCH OFFICE.

FOR SALE—CLOSE IN, SOUTHWEST, $750 PER acre, 2½ acres, with 840 feet frontage on graded street, with water. Finest sandy loam soil. South frontage. Gentle slope. $200 per acre under value. $1200 down, $50 monthly. See MR. CHASE, second floor, 631 S. Spring st.

FOR SALE—OR EXCHANGE—

Five-room plastered cottage on foothill boulevard, third house north Colorado, lot 50x163, in famous La Manda Park, block from school and church. Two lawns 'fruit, flowers, large oak tree in rear, east front; $1700. High ground; ideal home. Address or call on W. F. MALCOM, La Manda Park.

FOR SALE—HALF-ACRE LOTS

On projected PICO-TO-SEA BOULEVARD. High, sightly, with city water. Located on Fremont blvd. and Stewart Place, Santa Monica. Will rapidly increase in value. $1200. Terms. E. N. MARTIN, owner, New Times Bldg.

FOR SALE—MUST SELL MY BEAUTIFUL COUNtry home of 1 acre of oranges and balance of 2 acres in all varieties of large fruit, located on Foothill Blvd., 13 miles from City Hall. Am offering $3000 below value for quick sale as I must move. Phone OWNER, 10696.

FOR SALE—SMALL RANCH, 8 MILES EAST OF city, on Covina car line; in order to raise some money I will sell awfully cheap. Come and see me. I will not answer anything good. BRITTAN, 319 Douglas Bldg. F7110.

FOR SALE—FIFTY ACRES ON WESTERN AVE., one mile from Gardena. Vegetable and fruit soil; plenty of water. Can sell all or part $2000 to $300 less than adjoining property. No real estate men in this deal. Address DR. J. W. FREE-STONE, 417 W. 40th place, or phone Home 28488.

FOR SALE—SNAP, ONE ACRE, BELLE VERNON, 5-room furnished house, good barn, young horse, 70 citrus trees, family orchard, 1-4 acre all alfalfa, fenced all over place, only $3000. FROELICH, 908 Van Nuys Bldg.

FOR SALE — 10 ACRES, ONE-FOURTH MILE southeast of Newmark, half-way to Whittier, $700 per acre. Piped. Adjoining land unsteed is $1000. Must sell, half cash. PHONE F5470.

FOR SALE—$35,000 SUBURBAN HOME LOCATED within the city; sightly location on hillside, with three acres of beautiful parking. 405 TRUST AND SAVINGS BLDG.

FOR SALE—OR EXCHANGE—5 ACRES, WELL IMproved, one mile west of Gardena, walking distance of Redondo line; city property, southwest preferred. Address 6715 MONETT AVE.

FOR SALE—3 1-4 ACRES, CLOSE IN, 5-ROOM house, pumping plant, etc. Sandy loam soil. Fine for chickens. $2750. ROBERT McGARVIN, 327 Story Bldg. Main 402, F3748.

FOR SALE—ACRE OF CHOICE LAND IN LAWNdale. Special inducement for cash. See OWNER, 1421 East 18th. Phone South 8099.

FOR SALE—LOT 50x80, IN SOUTH GOLDEN GATE tract, on Long Beach car line. Only $45 per lot. Address M. L. KNIBBS, San Juan Capistrano.

FOR SALE — 2 ACRES, INGLEWOOD RANCHO, 3 blocks from car line. 255 E. 27TH. Phone 22238.

FOR SALE—1 ACRE, $900, $600 CASH; A BARgain if taken this week; between Los Angeles and Redondo. Write FRED ODGERS, Placentia, Cal.

Altadena.

FOR SALE—8 ACRES IN ALTADENA, ON PAVED boulevard, land in full-bearing orange trees; within 2 blocks of car line; will sell at a sacrifice. 631 H. W. Hellman Bldg. A2144. Main 2296.

FOR SALE—TWO 4-ROOM COTTAGES ON LOT 50x165 to 20-foot alley, on Vermont ave., between Lexington and Santa Barbara ave., will exchange for land, or will sell separately. Address O, box 337, TIMES BRANCH OFFICE.

FOR SALE — 45 ACRES, 15 MINUTES FROM Fourth and Broadway, ready for subdivision, or good investment to hold; very easy terms; 5½ per cent. interest. See H. M. MABERY, 805 Ferguson Bldg. Broadway 1533.

FOR SALE— Income Property.

FOR INVESTMENT—INCOME PROPERTY.

$2000 CASH WILL HANDLE

RENTS FOR $25 A MONTH.

Modern home, near West Washington street, close in and never vacant. For quick sale have priced it $4500, values steadily advancing in this locality. See me at once. C. S. REYNOLDS, 611 S. Hill st., Home 10345.

FOR SALE—BY OWNER, SACRIFICE; MADE NECessary by death in family, a fine, close-in property; suitable for a home, or an investment; and especially desirable as a close-in site for a flat or apartment-house; near Eighth and Figueroa sts., and only 5 minutes' walk from Subway; modern 8-room 2-story house, renting for $37.50 per month net; will sacrifice entire property for less than value of the lot; only $4250 cash required; do not bother me unless you mean business; I am positively going to sell this property within the next ten days. Owner, 200 ARDMORE AVE. Home phone 59180.

FOR EXCHANGE—

INCOME PROPERTIES.

I OWN AND CONTROL SEVERAL VERY CHOICE HIGH-CLASS CLOSE-IN INCOME PROPERTIES, SUCH AS BUSINESS BLOCKS AND APARTMENT-HOUSES, ON WHICH I WILL ACCEPT OTHER GOOD PROPERTY, CLEAR, AS PART PAYMENT.

W. ROSS,

612 H. W. HELLMAN BLDG.

FOR SALE—SOUTHWEST APARTMENTS, BRAND new, 24 rooms, on corner lot 51x134, on Hoover st., rented for $150 per month, or 12 per cent. on investment; price $15,000; takes only $4000 cash, balance 3 years; will trade. MATTHEWS & MATTHEWS, 329 Douglas Bldg.

FOR SALE—4-FLAT BUILDING, LOT 60x180, surrounded by $40,000 and $50,000 homes, Hollywood. Income $1350 a month. Owner on account can't look after it. Will sell at great sacrifice. No agents. Address J, box 455, TIMES BRANCH OFFICE.

FOR SALE—66 FEET FRONTAGE ON GLESS ST., near Ford, 3 houses, rented $45 per month, one block from present inflated limit, $55,000, terms. Phone South 7346. OWNER, 145 E. 46th st.

FOR SALE—FINE 4-FLAT BUILDING ON LOT 50x150, in southwest, for $8250. Must have $5000 cash to pay mortgage. Balance in trade. Call owner, SOUTH 3512.

FOR SALE—AT A BARGAIN: IMPROVED PROPerty with a good income; on Broadway between First and Third sts. Address X, box 117, TIMES OFFICE.

FOR SALE—18 BRAND NEW FLATS AND BUNGAlows, $50,000; rent $4320; unfurnished; might separate; no trade. C. H. KELLEY, owner, 619 Westlake.

FOR SALE— Suburban Property.

Sierra Madre.

FOR SALE—IN BEAUTIFUL SIERRA MADRE, IN the foothills overlooking San Gabriel Valley, choice level lots, some with orange trees, in new subdivision, one block from cars,

Classified Liners.

IMPERIAL VALLEY—

FOR SALE—80 ACRES, IMPERIAL VALLEY, HIGH-land; full water right, under highest state ... 7 miles; all levelled, ditched and bordered; ... in alfalfa; in center of town, on ... and three years; ... one of the best towns in ... within twelve miles, in midst of a ... farming district; business of this ... now; $7000 cash buys it; $1000 ... may be paid out of a small ... monthly business. ... buyer of 200 acres of land, stocking ... with 2000 sheep each, land and ... acres of which is now in ... the trees is coming into bearing ... trees planted for $125 per acre ... cash down; third of the fee you ... purchaser will resell in 20-acre ... for $200 per acre; easy terms ... small for $1000 per acre. ... improved 20-acre tracts in the ... of the city of Imperial, $250 per ... self-bearing orange, almond, ... of soil, water and climate to ... develop; groves that are ... a most desirable location for a ... home, it will pay you to go out to see ... at once. ... Starke grower; are investing at both ... which is an assurance that the ... prices are right. ... offering unplanted tracts, with ... and road improvements, at ... acre and up, at prices ranging ... per acre and on easy terms; ... also contract to plant and ... non-resident purchasers at a low ... or write for full information and ... folder, or better still, let us take you ... to see the property and Imperial ... EDWIN G. HART, ... 817-822, 601 Byrne Bldg. ... 10421. Main 2690.

COMBINATION ALFALFA — FRUIT DAIRYING — POULTRY ALL ON TEN ACRES.

... acres near Euclid ave., but with ... mile of Ontario. ... $150 AN ACRE—ONLY. ... alfalfa fields, that lift by ... irrigating water can be had ... Just the place for that ... owns a few hogs, a few cows, ... some garden. With soil and ...

PALO VERDE—

PALO VERDE VALLEY. ... an irrigated farm land on Colorado River, ... be covered to milo, barley and cotton. $40 ... easy conditions. Special stock. ... Price very low, easy terms. ... Blythe. ... 1½ miles from Blythe, with water ... all very low. ... your land in the valley, without wa- ... $5 per acre, 1 year. ... D. P. FLORY, ... 29-32 Consolidated Realty Bldg.

PALO VERDE LAND, RELINQUISHMENT

... deeded, with some cleared; preferred; ... will be leased and chance for ditch water ... for pumping. Give legal description, price, ... I am going down next week to buy. Address ... M, TIMES OFFICE.

IMPROVEMENT LAND—

... ACRES NEAR R.R. STATION, FINE ... water to test from surface. ... Price $1040; easy terms. ... MIES BRANCH OFFICE.

CHEAP—FINEST ALFALFA AND FRUIT

... acres California, $120 to $25 per acre ... owner, U. S. OLEX, 311 Lissner ... cles, Cal.

Antelope Valley.

ANTELOPE VALLEY, ONE OF ... question the best by ... ment, on terms to suit ... Gillette, Montgomery and ... of Willow springs. Owner of ... about six hundred acres ... ing, the great pear and apple land ... ments. Well house, barn, ... we will buy this property ... ranch or write to C. GILLETTE, ... South Pasadena, Cal.

ALFALFA LANDS

... from Los Angeles on S. P. R. R. ... tracts; $10 to $45 per acre; ... month cash. ... Los Angeles.

PACIFIC LAND AGENCY,

... Bldg., Los Angeles, Cal. ... EXCHANGE—BUILDING LOTS, ... FRUIT, SUMMER RAINFALL, GRASS ... GROUND. GET INFORMATION ABOUT ... SPINELESS CACTUS AND DE- ... FRUIT. SUMMER RAINFALL, GRASS ... GROUND. GET INFORMATION ABOUT ... SPINELESS CACTUS AND DE- ... FRUIT. WESTERN EXPLOITATION COM- ... 420 VAN NUYS BLDG.

ACRES—NEAR WILLOW ...

... R. J. BUSCH, Haller, ...

BEGIN. IMPROVED RANCH ...

... acres; $10 per acre and up; ... STACY, 401 Fay ...

ARROW-HERDRUM CO.,

... 1128-34 Washington 1844.

Little Rock.

... BY THE BEST 10-ACRE ... Reclamation ... Address J, box 447, ... OFFICE.

QUICK SECTION OF SCHOOL LAND,

... Palo Verde county; water ... For quick sale only $5.50 ... sacrifice. Must owner at 1004 ...

WHICH INCLUDES RELINQUISH

... to cut 640 acres fine land in Victor ... 40 to 160 per acre; 40 acres cleared ... at $25 per acre. For ... Victor X, box 173, TIMES OFFICE.

ACRES WILL BUY 320-ACRE RELIN-

... Palo Verde Valley; water about 80 feet; ... VICTOR VALLEY LAND CO., 426 ...

Texas.

... LAND, 8000 ACRES, 2 miles ... on S. P. R. R.; $10 per acre; ... buildings; terms easy; ... and interest; interested parties ... office only. $60 per acre ... Address J, box 415, ...

Ventura County.

FOR SALE—

... A BARGAIN IN ... TED ORANGE, LEMON AND GRAPE ... FRUIT GROVES AT ... TH WHITTIER HEIGHTS. ... having young planted Valencia ... and March; location propitious ... spring's planting; ... acres, at prices and terms ... Address J, box ... this is a most attractive ... of the North Whittier Heights ... that these young groves are ... their actual market value ... be arranged to take the ... February. If you are in the ... invest in a young citrus grove, ... of soil, water and climate to ... develop; groves that are ... a most desirable location for a ... home, it will pay you to go out to see ... at once. ... Starke grower; are investing at both ... which is an assurance that the ... prices are right. ... offering unplanted tracts, with ... and road improvements, at ... acre and up, at prices ranging ... per acre and on easy terms; ... also contract to plant and ... non-resident purchasers at a low ... or write for full information and ... folder, or better still, let us take you ... to see the property and Imperial ... EDWIN G. HART, ... 817-822, 601 Byrne Bldg. ... 10421. Main 2690.

FOR SALE—

... 80 ACRES, FINEST DATE, GRAPE OR alfalfa ... near pavement; date garden at Mecca; $200 ... acre; easy terms; owner has just health and must ... WM. R. BYRN & CO., ... 626 Van Nuys Bldg.

FOR SALE—MY SOLE BUSINESS FOR 8 YEARS

... handling Coachella Valley lands; I sell ... last. Reps on request. Call and see data ... 342 Douglas. J. S. WEBB & CO., ... Broker & Collector Bldg.

FOR SALE—160 ACRES, SOUTHERN PACIFIC

... $40 per acre near Mecca, sold on 10-years' time, ... SOUTHERN PACIFIC LAND AGENCY, ... Grand Central Bldg., Los Angeles, Cal.

FOR SALE—WILL LOCATE YOU ON ¼ SECTION

... in this land, near station, artesian belt; $1 ... Address J, box 442, TIMES BRANCH OF- ...

FOR SALE—IN 20 OR 30 ACRES, IMPROVED

... of one mile from Indio; price right and on ... terms. Address OWNER, box 108, Indio, ...

PALO VERDE—

FOR SALE—
PALO VERDE VALLEY,
... an irrigated farm land on Colorado River, ... be covered to milo, barley and cotton. $40 ... easy conditions. Special stock. ... Price very low, easy terms. ... Blythe. ... 1½ miles from Blythe, with water ... all very low. ... your land in the valley, without wa- ... $5 per acre, 1 year. ... D. P. FLORY, ... 29-32 Consolidated Realty Bldg.

PALO VERDE LAND, RELINQUISHMENT

... deeded, with some cleared; preferred; ... will be leased and chance for ditch water ... for pumping. Give legal description, price, ... I am going down next week to buy. Address ... M, TIMES OFFICE.

IMPROVEMENT LAND—

... ACRES NEAR R.R. STATION, FINE ... water to test from surface. ... Price $1040; easy terms. ... MIES BRANCH OFFICE.

CHEAP—FINEST ALFALFA AND FRUIT

... acres California, $120 to $25 per acre ... owner, U. S. OLEX, 311 Lissner ... cles, Cal.

Antelope Valley.

ANTELOPE VALLEY, ONE OF ... question the best by ... ment, on terms to suit ... Gillette, Montgomery and ... of Willow springs. Owner of ... about six hundred acres ... ing, the great pear and apple land ... ments. Well house, barn, ... we will buy this property ... ranch or write to C. GILLETTE, ... South Pasadena, Cal.

ALFALFA LANDS

... from Los Angeles on S. P. R. R. ... tracts; $10 to $45 per acre; ... month cash. ... Los Angeles.

PACIFIC LAND AGENCY,

... Bldg., Los Angeles, Cal. ... EXCHANGE—BUILDING LOTS, ... FRUIT, SUMMER RAINFALL, GRASS ... GROUND. GET INFORMATION ABOUT ... SPINELESS CACTUS AND DE- ... FRUIT. WESTERN EXPLOITATION COM- ... 420 VAN NUYS BLDG.

ACRES—NEAR WILLOW ...

... R. J. BUSCH, Haller, ...

BEGIN. IMPROVED RANCH ...

... acres; $10 per acre and up; ... STACY, 401 Fay ...

ARROW-HERDRUM CO.,

... 1128-34 Washington 1844.

Little Rock.

... BY THE BEST 10-MILE ... Reclamation ... Address J, box 447, ... OFFICE.

QUICK SECTION OF SCHOOL LAND,

... Palo Verde county; water ... For quick sale only $5.50 ... sacrifice. Must owner at 1004 ...

Santa Cruz.

FOR SALE—

... $10 CENTS WARRANTY DEED ... to part of machinery on ground; ... be decided as soon as drilling begins. ... 40 acres or more; terms to suit ... part return cash; 10 cents per ... Address owner, 1825 Taft ave., Hollywood.

FOR SALE—FOR QUICK CASH, 40 ACRES OR

... acres; such property seldom offered for sale; two ... owners in 22 years; less than 25 miles from Los ... Angeles; on county boulevard, and half mile from ... car line; will show last year's packing-house re- ... turns of $26,000 (without smudging); and guar- ... antee $400 per acre for crop on trees; a bona fide ... bargain at $1700 per acre. ... ANGELES MESA LAND CO., ... 1162-4-6 Title Insurance Bldg.

FOR SALE—

Poultry Ranches.

FOR SALE—POULTRY RANCH, SOUTHWEST. ½ ... acre all fenced and cross-fenced. Dandy 4-room ... house and bath. Chicken corrals; pigeon yard, sandy ... loam soil; the best for garden and chickens. A ... bargain at $1475. Only $100 down and $10 month- ... ly. CHASE & ROTHBOCK, 2nd floor, 631 S. Spring st.

FOR SALE—1½ ACRES, 1000 WHITE LEGHORNS ... that are money-makers; everything fully equipped. ... Immediate occupancy. Also two small improved ... poultry ranches with water, alfalfa, family fruit, ... that can be bought right; small payment down, ... balance monthly payments. F. M. BRAVENDER, ... 305 Grant Bldg. A4989. Main 7185.

FOR SALE—FINE LITTLE CHICKEN RANCH, ... close in, house, barn, 2 acres in bearing peaches. ... Sell on terms. Owner, Boyle 2979. 1222 WARREN ... STREET.

HOTELS, LODGING HOUSES—

For Sale, Exchange, Lease, Wanted.

FOR SALE — OR EXCHANGE—REAL BARGAINS ... at DECKER'S, 452½ S. Broadway.

27 rooms, always full	$2000
30 rooms, some exchange	$2500
20 rooms, exchange smaller	$2000
25 rooms, exchange for lot	$2500
25-room apartments, exchange rooms	$2500
75 rooms, lease for sale, good corner	
56-room hotel, sell on terms	$9000
19 rooms, with lot, for larger	$1250
38 rooms, big bargain, close in	$4200
Business chances, all	Prices
Cigar stand, good lease	$750
Candy store, big bargain	$500
Furniture store, new and second-hand	$900
Bungalow, exchange for rooms	$4500
Income property, exchange for bungalow	$3000
1-acre home place, exchange rooms	$3500

What have you for trade?

6-rm. bungalow, Glendale, exch. lots	$4500
3 beautiful lots, ex. bungalow, acreage	$4500
6-room mod. house, Redondo, ex. L. A.	$3000
7 lots, Santa Monica, exch. grocery	$4200
10 acres, near by, fine well	$4000
80 acres, Imperial Valley, some imp.	$8000
5 acres, fitted up for chicken ranch	$4000
2 houses on 1 lot, high, wants Oakland	$7500

DECKER'S OFFICE, 452½ S. BDWY.

5 acres oranges, plenty water, good house. $9000
Good corner lot, fine for grocery $1250
6-room house, large lot, clear, bargain $850
5 acres near ty, exch. rooming-houses $2500
5 acres, bnl. soil, fine location, only $2500
Fine place, Wilshire district, some exch. $9500
10 acres, clear, improved, exch. bungalow $4000
Modern, 5 rooms, new, hard floors, exch. $1500
5 acres near Etiwanda for rooming-house $2500
10 acres, imp., near Santa Ana, for bungalow $3500
25 acres, flowing well, rented, exch. Ana car lines $15,000

DECKER SELLS AND EXCHANGES
BUSINESS CHANCES—ALL PRICES.

100-room hotels, exch. for real estate	$8500
46-room hotel on Spring st. near 4th	$9000
75-room hotel, all modern, Central Park	$18,000
70-room hotel, fireproof, new	$3800
Exchange apartments, 34 rooms	$8000
34 rooms, exchange for anything	$4250
94 rooms, the best bargain on earth	$5500

H. C. DECKER, 452½ S. Bdwy., cor. 5th.

FOR LEASE—

AN OPPORTUNITY YOU CANNOT OVERLOOK.

NEW 120-ROOM HOTEL!

On an elegant close-in west-side corner 125 feet by 150 feet, all outside rooms, steam heat, auto- matic elevator, private baths, 4-story white enamel brick building. Furniture and lease vault for only $20,000, but if taken at once $17,500 will buy it. Only $4000 cash, balance in any way to suit buyer. This hotel during the quiet months of summer never clears less than $250 above all ex- penses. Right now they are netting about $600 per month and getting better all the time. You can secure a ten-year lease and the rental is only a trifle over $7 per room. Present lessee is in a very critical physical condition, and that is the only reason that this hotel is offered at this sacrifice price. If you are looking for a hotel that will make you a fortune in the next five years, see this at once and convince yourself.

S. B. HEATH,
W. W. MINES & CO.,
631 S. Spring st. Main 2875.
60478.

FOR SALE—DO YOU WANT A GOOD PAYING ... lodging-house, clearing from $100 to $150 per month, at your own price? Owner must sell, ow- ing to family leaving city. No reasonable offer refused. See this place, make an offer, take it. Cash only. Lad 2 months' rent paid; 3-year lease; rent $75; capacity, 70 men nightly; 40 rooms and 20 open dormitory beds. Address owner, X, box 94, TIMES OFFICE.

WANTED—
By high class hotel man, good commercial hotel or would buy part interest in paying proposition, have just sold large hotel in another city; must be business. Will consider place from $30,000 to $60,- 000. See my agent.

M. V. DILLIARD,
with
WILLIAM SAULSBURY,
315 Title Insurance Bldg.
Phone P7424, Main 5208.

FOR LEASE, FURNISHED, APARTMENT HOTEL, ... 100 rooms, west side, 4 blocks to Broadway. $6 ... per room, furnished; nothing to buy. No vacancies.

Ask Mr. Foster, Leasing Dept.
WRIGHT-CALLENDER-ANDREWS CO.,
Main 8040. 403 S. Hill st. Home 10745.

FOR SALE—FURNISHINGS, 11-ROOM, 5 MINUTES ... walk from heart of city. Will take $1016, ... rental $50, clear $80 monthly. Price $950 less ... for all cash. All outside rooms, newly papered and ... painted; respectable and reliable tenants. 1210 S. ... HILL. Phone Main 6267.

WANTED—I HAVE THE COIN, AND I WANT TO ... buy a money making rooming-house, something ... live and well located. I want a bargain for all cash ... down. Address J, box 884, TIMES BRANCH OF- ... FICE.

TO LET—AT EIGHTH AND HOPE, 95-ROOM, 4- ... story hotel, just being completed; stone front, ... large, light rooms, 57 baths, steam heat, large, effi- ... cient grounds, lobby, mezzanine floor. Owner, W. ... H. WAGNER, 21729 and 428 W. Adams.

FOR LEASE—FOR RENT, THIRTY SINGLE ROOMS ... with steam heat, hot water and eight private ... baths; will be ready for use about Feb. 1; will give one ... month's free rent. RYDER REALTY, 418 Grant ... Bldg., Fourth and Broadway.

WANTED—HAVE CLIENT WITH SEVERAL HUN- ... dred dollars CASH for good rooming house be- ... tween Third and Eighth, Hope and San Pedro. ... Harris, with DE LONG & BRADBURY, 625 Union ... Oil Bldg.

FOR LEASE—ROOMING HOUSE, 13 ROOMS, ON A ... corner, 9 rooms unfurnished and 4 furnished, 3 ... baths. Rent $50 month. Will give 3 years' lease. ... SOUTHERN BROKERAGE CO., 740 S. Hill.

FOR EXCHANGE—MODERN 48-ROOM APARTMENT ... house, 9-year lease, all new, for clear vacant to ... $4500, or bungalow. Get list. PACE, 726 Story ... Bldg.

FOR SALE—CHEAP.
Nice little 8-room rooming house, new furniture, ... rent $17, good income, close in; illness cause; snap. ... 1906 S. LOS ANGELES ST.

FOR SALE — 26 ROOMS, SINGLE AND LIGHT; ... mostly transient, some steady; good furniture and ... lease. Price $1250. CHICAGO BROKERS, Broadway ... 2060. 1244½ S. Spring. A4020.

FOR SALE—BUY DIRECT FROM THE OWNER; 8 ... years' lease; hotel for business people; pays every ... month in the year; $12,000 will handle it. Phone ... P2415, Main 8293, or call room 1, 840 S. FLOWER.

FOR SALE—67 ROOMS, BEST OFFER OVER $1500 ... takes it. Terms. Long lease. 2 blocks from ... 5th and Spring. Rent $350. DOSER, 923 Title ... Insurance Bldg. Main 8715. F6007.

WANTED—LODGING-HOUSE UP TO $2500, WILL ... give 5 acres clear, near San Fernando, and as- ... sume small mortgage. F. SNOVER, 123 S. Broad- ... way.

FOR SALE—IMPERIAL HOTEL, 19 ROOMS, $154 ... per lease, newly furnished; must be sold ad- ... vance. 250½ S. MAIN.

WANTED—GOOD ROOMING-HOUSE, FOR CLEAR ... lots. Address J, box 419, TIMES BRANCH OF- ... FICE.

FOR SALE—BEST PAYING TRANSIENT HOTEL IN ... city, 20 rooms, facing Central Park, close to ... Broadway. No agents. P5458.

FOR SALE — MODERN HOTEL, ALL CONVEN- ... iences, 60 rooms, all outside rooms, hot and cold ... water, steam heat. Call F1447. Main 5058.

APARTMENT HOUSES—

For Sale, Exchange, Lease, Wanted.

FOR EXCHANGE—FURNITURE AND LEASE OF ... high class apartment house, located right in cen- ... ter of very best residence section, west side, beau- ... tiful furniture, handsome building, always full, ... high class guests, good income; $7500 equity, part ... cash. See HARR, with De ... Long & Bradbury, 625 Union Oil Bldg.

FOR SALE—OR EXCHANGE—LEASE AND FURNI- ... ture of modern 20-room apartment hotel, close ... in, steam heat, only $4.50 per room. Would con- ... sider small bungalow. MORGAN REALTY CO., 302 ... Laughlin Bldg., Third and Spring. F7508, Broad- ... way 817.

FOR EXCHANGE—APARTMENT HOUSE, 62 ROOMS, ... 2-year lease, bringing good returns and income; ... walking distance. Wants house. ... A. BOEKER, ... 522 H. W. Hellman Bldg. ... Main 4861.

FOR SALE—FINE 40-ROOM APARTMENT HOUSE, ... rent $5 per room, 3 years' lease, clearing over ... $100 a month; $2000 cash for quick sale. Ad- ... dress X, box 182, TIMES OFFICE.

FOR EXCHANGE—FINE 38-ROOM APARTMENT ... house, 5 minutes from Broadway, on Fourth st. ... All rooms rented. Will take bungalow, clear, $3000. ... House clears over $100 a month. ... COLLINS, 325 MERCHANTS TRUST BLDG.

FOR SALE—20-ROOM HOUSE, NEWLY FUR- ... nished, price $850, price cut from $1500; rent ... $70, 3 years' straight lease; clearing $100. $35 ... SECURITY BLDG., 5th and Spring.

FOR EXCHANGE—WILL TRADE MY $500 EQUITY ... in good 22-room apartment-house for clear lot or ... equal equity in bungalow. Address X, box 57, ... TIMES OFFICE.

ORANGE AND LEMON GROVES—

For Sale, Exchange, Wanted.

WANTED—BEARING ORANGE OR LEMON GROVE, ... not over 20 acres, with modern buildings, near ... good town and high school. ... Will give in exchange 320-acre farm under high ... state of cultivation, improved with fine set of ... buildings, 4 miles from good town in North Da- ... kota, and worth $16,000; also 640 acres unim- ... proved prairie land clear of incumbrance, worth ... $16,000. ... Describe fully in replying, otherwise no attention ... will be paid. ... OWNER, 1825 Taft ave., Hollywood.

FOR SALE—FOR QUICK CASH, 40 ACRES OR- ... anges; such property seldom offered for sale; two ... owners in 22 years; less than 25 miles from Los ... Angeles; on county boulevard, and half mile from ... car line; will show last year's packing-house re- ... turns of $26,000 (without smudging); and guar- ... antee $400 per acre for crop on trees; a bona fide ... bargain at $1700 per acre. ... ANGELES MESA LAND CO., ... 1162-4-6 Title Insurance Bldg.

FOR SALE—

Poultry Ranches.

FOR SALE—POULTRY RANCH, SOUTHWEST. ½ ... acre all fenced and cross-fenced. Dandy 4-room ... house and bath. Chicken corrals; pigeon yard, sandy ... loam soil; the best for garden and chickens. A ... bargain at $1475. Only $100 down and $10 month- ... ly. CHASE & ROTHBOCK, 2nd floor, 631 S. Spring st.

FOR SALE—1½ ACRES, 1000 WHITE LEGHORNS ... that are money-makers; everything fully equipped. ... Immediate occupancy. Also two small improved ... poultry ranches with water, alfalfa, family fruit, ... that can be bought right; small payment down, ... balance monthly payments. F. M. BRAVENDER, ... 305 Grant Bldg. A4989. Main 7185.

FOR SALE—FINE LITTLE CHICKEN RANCH, ... close in, house, barn, 2 acres in bearing peaches. ... Sell on terms. Owner, Boyle 2979. 1222 WARREN ... STREET.

HOTELS, LODGING HOUSES—

For Sale, Exchange, Lease, Wanted.

FOR SALE — OR EXCHANGE—REAL BARGAINS ... at DECKER'S, 452½ S. Broadway.

27 rooms, always full	$2000
30 rooms, some exchange	$2500
20 rooms, exchange smaller	$2000
25 rooms, exchange for lot	$2500
25-room apartments, exchange rooms	$2500
75 rooms, lease for sale, good corner,	
56-room hotel, sell on terms	$9000
19 rooms, with lot, for larger	$1250
38 rooms, big bargain, close in	$4200
Business chances, all	Prices
Cigar stand, good lease	$750
Candy store, big bargain	$500
Furniture store, new and second-hand	$900
Bungalow, exchange for rooms	$4500
Income property, exchange for bungalow	$3000
1-acre home place, exchange rooms	$3500

What have you for trade?

6-rm. bungalow, Glendale, exch. lots	$4500
3 beautiful lots, ex. bungalow, acreage	$4500
6-room mod. house, Redondo, ex. L. A.	$3000
7 lots, Santa Monica, exch. grocery	$4200
10 acres, near by, fine well	$4000
80 acres, Imperial Valley, some imp.	$8000
5 acres, fitted up for chicken ranch	$4000
2 houses on 1 lot, high, wants Oakland	$7500

DECKER'S OFFICE, 452½ S. BDWY.

5 acres oranges, plenty water, good house. $9000
Good corner lot, fine for grocery $1250
6-room house, large lot, clear, bargain $850
5 acres near ty, exch. rooming-houses $2500
5 acres, bnl. soil, fine location, only $2500
Fine place, Wilshire district, some exch. $9500
10 acres, clear, improved, exch. bungalow $4000
Modern, 5 rooms, new, hard floors, exch. $1500
5 acres near Etiwanda for rooming-house $2500
10 acres, imp., near Santa Ana, for bungalow $3500
25 acres, flowing well, rented, exch. Ana car lines $15,000

DECKER SELLS AND EXCHANGES
BUSINESS CHANCES—ALL PRICES.

100-room hotels, exch. for real estate	$8500
46-room hotel on Spring st. near 4th	$9000
75-room hotel, all modern, Central Park	$18,000
70-room hotel, fireproof, new	$3800
Exchange apartments, 34 rooms	$8000
34 rooms, exchange for anything	$4250
94 rooms, the best bargain on earth	$5500

H. C. DECKER, 452½ S. Bdwy., cor. 5th.

FOR LEASE—

AN OPPORTUNITY YOU CANNOT OVERLOOK.

NEW 120-ROOM HOTEL!

On an elegant close-in west-side corner 125 feet by 150 feet, all outside rooms, steam heat, auto- matic elevator, private baths, 4-story white enamel brick building. Furniture and lease vault for only $20,000, but if taken at once $17,500 will buy it. Only $4000 cash, balance in any way to suit buyer. This hotel during the quiet months of summer never clears less than $250 above all ex- penses. Right now they are netting about $600 per month and getting better all the time. You can secure a ten-year lease and the rental is only a trifle over $7 per room. Present lessee is in a very critical physical condition, and that is the only reason that this hotel is offered at this sacrifice price. If you are looking for a hotel that will make you a fortune in the next five years, see this at once and convince yourself.

S. B. HEATH,
W. W. MINES & CO.,
631 S. Spring st. Main 2875.
60478.

FOR SALE—DO YOU WANT A GOOD PAYING ... lodging-house, clearing from $100 to $150 per month, at your own price? Owner must sell, ow- ing to family leaving city. No reasonable offer refused. See this place, make an offer, take it. Cash only. Lad 2 months' rent paid; 3-year lease; rent $75; capacity, 70 men nightly; 40 rooms and 20 open dormitory beds. Address owner, X, box 94, TIMES OFFICE.

WANTED—
By high class hotel man, good commercial hotel or would buy part interest in paying proposition, have just sold large hotel in another city; must be business. Will consider place from $30,000 to $60,- 000. See my agent.

M. V. DILLIARD,
with
WILLIAM SAULSBURY,
315 Title Insurance Bldg.
Phone P7424, Main 5208.

FOR LEASE, FURNISHED, APARTMENT HOTEL, ... 100 rooms, west side, 4 blocks to Broadway. $6 ... per room, furnished; nothing to buy. No vacancies.

Ask Mr. Foster, Leasing Dept.
WRIGHT-CALLENDER-ANDREWS CO.,
Main 8040. 403 S. Hill st. Home 10745.

FOR SALE—FURNISHINGS, 11-ROOM, 5 MINUTES ... walk from heart of city. Will take $1016, ... rental $50, clear $80 monthly. Price $950 less ... for all cash. All outside rooms, newly papered and ... painted; respectable and reliable tenants. 1210 S. ... HILL. Phone Main 6267.

WANTED—I HAVE THE COIN, AND I WANT TO ... buy a money making rooming-house, something ... live and well located. I want a bargain for all cash ... down. Address J, box 884, TIMES BRANCH OF- ... FICE.

TO LET—AT EIGHTH AND HOPE, 95-ROOM, 4- ... story hotel, just being completed; stone front, ... large, light rooms, 57 baths, steam heat, large, effi- ... cient grounds, lobby, mezzanine floor. Owner, W. ... H. WAGNER, 21729 and 428 W. Adams.

FOR LEASE—FOR RENT, THIRTY SINGLE ROOMS ... with steam heat, hot water and eight private ... baths; will be ready for use about Feb. 1; will give one ... month's free rent. RYDER REALTY, 418 Grant ... Bldg., Fourth and Broadway.

WANTED—HAVE CLIENT WITH SEVERAL HUN- ... dred dollars CASH for good rooming house be- ... tween Third and Eighth, Hope and San Pedro. ... Harris, with DE LONG & BRADBURY, 625 Union ... Oil Bldg.

FOR LEASE—ROOMING HOUSE, 13 ROOMS, ON A ... corner, 9 rooms unfurnished and 4 furnished, 3 ... baths. Rent $50 month. Will give 3 years' lease. ... SOUTHERN BROKERAGE CO., 740 S. Hill.

FOR EXCHANGE—MODERN 48-ROOM APARTMENT ... house, 9-year lease, all new, for clear vacant to ... $4500, or bungalow. Get list. PACE, 726 Story ... Bldg.

FOR SALE—CHEAP.
Nice little 8-room rooming house, new furniture, ... rent $17, good income, close in; illness cause; snap. ... 1906 S. LOS ANGELES ST.

FOR SALE — 26 ROOMS, SINGLE AND LIGHT; ... mostly transient, some steady; good furniture and ... lease. Price $1250. CHICAGO BROKERS, Broadway ... 2060. 1244½ S. Spring. A4020.

FOR SALE—BUY DIRECT FROM THE OWNER; 8 ... years' lease; hotel for business people; pays every ... month in the year; $12,000 will handle it. Phone ... P2415, Main 8293, or call room 1, 840 S. FLOWER.

FOR SALE—67 ROOMS, BEST OFFER OVER $1500 ... takes it. Terms. Long lease. 2 blocks from ... 5th and Spring. Rent $350. DOSER, 923 Title ... Insurance Bldg. Main 8715. F6007.

WANTED—LODGING-HOUSE UP TO $2500, WILL ... give 5 acres clear, near San Fernando, and as- ... sume small mortgage. F. SNOVER, 123 S. Broad- ... way.

FOR SALE—IMPERIAL HOTEL, 19 ROOMS, $154 ... per lease, newly furnished; must be sold ad- ... vance. 250½ S. MAIN.

WANTED—GOOD ROOMING-HOUSE, FOR CLEAR ... lots. Address J, box 419, TIMES BRANCH OF- ... FICE.

FOR SALE—BEST PAYING TRANSIENT HOTEL IN ... city, 20 rooms, facing Central Park, close to ... Broadway. No agents. P5458.

FOR SALE — MODERN HOTEL, ALL CONVEN- ... iences, 60 rooms, all outside rooms, hot and cold ... water, steam heat. Call F1447. Main 5058.

APARTMENT HOUSES—

For Sale, Exchange, Lease, Wanted.

FOR EXCHANGE—FURNITURE AND LEASE OF ... high class apartment house, located right in cen- ... ter of very best residence section, west side, beau- ... tiful furniture, handsome building, always full, ... high class guests, good income; $7500 equity, part ... cash. See HARR, with De ... Long & Bradbury, 625 Union Oil Bldg.

FOR SALE—OR EXCHANGE—LEASE AND FURNI- ... ture of modern 20-room apartment hotel, close ... in, steam heat, only $4.50 per room. Would con- ... sider small bungalow. MORGAN REALTY CO., 302 ... Laughlin Bldg., Third and Spring. F7508, Broad- ... way 817.

FOR EXCHANGE—APARTMENT HOUSE, 62 ROOMS, ... 2-year lease, bringing good returns and income; ... walking distance. Wants house. ... A. BOEKER, ... 522 H. W. Hellman Bldg. ... Main 4861.

FOR SALE—FINE 40-ROOM APARTMENT HOUSE, ... rent $5 per room, 3 years' lease, clearing over ... $100 a month; $2000 cash for quick sale. Ad- ... dress X, box 182, TIMES OFFICE.

FOR EXCHANGE—FINE 38-ROOM APARTMENT ... house, 5 minutes from Broadway, on Fourth st. ... All rooms rented. Will take bungalow, clear, $3000. ... House clears over $100 a month. ... COLLINS, 325 MERCHANTS TRUST BLDG.

FOR SALE—20-ROOM HOUSE, NEWLY FUR- ... nished, price $850, price cut from $1500; rent ... $70, 3 years' straight lease; clearing $100. $35 ... SECURITY BLDG., 5th and Spring.

FOR EXCHANGE—WILL TRADE MY $500 EQUITY ... in good 22-room apartment-house for clear lot or ... equal equity in bungalow. Address X, box 57, ... TIMES OFFICE.

APARTMENT HOUSES—

For Sale, Exchange, Lease, Wanted.

FOR EXCHANGE—

WE HAVE THE BEST BARGAINS IN ... APARTMENT-HOUSES IN ALL LOS ANGELES. ... We inspected each of the follow and can ... give you the best service, if you want to ... buy or trade for an apartment.

WEST ADAMS APARTMENT FOR PASADENA. ... 20-room, brick, new, beautifully furnished; nets ... $300 month. Price $9000, mortgage $3000. Will take ... equity for house in Pasadena or clear lots. Ask ... for 203.

BUNGALOW APARTMENT. WANTS GLENDALE ... CHICKEN RANCH. ... Good furnishings, fine income. Price $1700, ... mortgage $500; equity $1200. Wants small place ... in Glendale suitable for chickens. Ask for 202.

WANT CLEAR HOUSE OR LOT. Fine place on ... Toberman street; 12 apartments, 30 rooms, $3000 ... clear; good income. Wants clear house or lot. ... Ask for 204.

BRICK HOTEL, WEST 7TH STREET. ... 28 rooms, $2500, mortgage $1000, a real money ... maker; will take lot to $1000, balance cash. Ask ... for 210.

FIREPROOF APARTMENT. WANT BUNGALOW ... OR LOT. ... 38 rooms, Bath avenue, close in; nets $120 ... per month. Price $2500 clear; will assume up ... to $500. This is really a snap. Ask for 206.

Any of the above are for sale or exchange. ... See us if you want an apartment-house, or ... you will lose money. ... THE ALFRED E. GWYNN CO., ... 1015 Marsh-Strong Bldg., 9th and Main. ... Telephones: Main 1273; 60195.

FOR SALE — IF YOU ARE LOOKING FOR AN ... apartment-house that is full to capacity, that is ... making big money, and will do so the year round, ... one that is in a class by itself and that draws its ... patronage largely from the first-class hotels, I have ... such a place. Not a lease proposition, but large ... grounds, attractive architecture, elegant furnishings ... and everything that contributes to make it the ... classiest thing of its kind in Southern California— ... all for sale at a price that makes it a splendid in- ... vestment proposition. Full information furnished to ... those meaning business. U. M. THOMAS, 600 Se- ... curity Bldg. Broadway 1200; F3727.

FOR LEASE—WE HAVE FOR LEASE, UNFURNISH- ... ed, a new modern well located apartment house ... of 40 rooms; start the rent at $6.50 per room per ... month; ready to equip; one month free. ... Have party with $1000 cash, clear city lot, $1700; ... acreage, $2000. Will exchange for furniture of ... apartment house up to 50 rooms and assume. ... E. W. CASON & CO., ... Associated Hotel Brokers, ... 512 Title Insurance Bldg.

FOR LEASE — UNFURNISHED HOTELS AND ... apartment-houses, 58 to 108 rooms, about ready ... to furnish. ... Ask Mr. Foster, Leasing Dept. ... WRIGHT-CALLENDER-ANDREWS CO., ... Main 8040. 403 S. Hill st. Home 10745.

FOR SALE—LEASE AND FURNITURE STRICTLY ... modern apartments, 25 rooms, choice location, ... Westlake district. Must go east to manage an es- ... tate. Price low and good terms. No agents. At ... this price offered it will sell quickly. Address J, ... box 325, TIMES BRANCH OFFICE.

FOR SALE—NEW SIXTY-ROOM APARTMENT, ... just opened six weeks. Cost $57000, and is all ... clear. My wife died Sunday morning and the 3rd ... man to hand me $2000 gets it. Making over $300 ... per month now. Address H, box 336, TIMES ... BRANCH OFFICE.

FOR SALE—LEASE AND FURNITURE OF HIGH- ... class apartment-house, 16 apartments, best resi- ... dence section, 15 minutes from Broadway, immedi- ... ate vicinity of the beautiful Westlake Park. See ... owner, ARLINGTON HOTEL.

FOR EXCHANGE—WANT CLOSE IN LOT OR BUN- ... galow; offer lease and furniture of apartment ... house near First and Olive, clears $80 a month and ... no work; living rooms free; always rented. $2500. ... ROBERT McGARVIN, 227 Story Bldg. ... Main 402. F3748.

APARTMENT-HOUSE, 54 ROOMS, 6 YEARS' LEASE, ... close in, clearing $200 monthly, excellent buy; ... $5000; half cash; new 21 rooms, 2½ years' lease, ... close in, price $12500; half cash. ADAMS, Coast ... Realty Co., 138½ S. Spring st.

FOR SALE—12-ROOM HOUSE, SOUTH HOPE, FOR ... $1000, flat. Will rooms all rented; only $350 ... down; neat and clean. 935 SECURITY BLDG., 5th ... and Spring.

WANTED — FURNITURE AND LEASE OF GOOD ... rooming-house; will trade for clear land and first ... mortgage on land. APARTMENT REALTY CO., 533 ... Union 661 Bldg.

FOR SALE—$300 WILL HANDLE A NICE FUR- ... nished flat. You can ... going East. Call at once. Bargain. 423 W. ... NINTH.

FOR SALE—14-ROOM HO

Classified Liners.

SWAPS—
All Sorts.

FOR EXCHANGE—$15,000 STOCK CLOTHING AND furnishings and hats for good city property, or improved land; have gone into another kind of business and want to dispose of this stock; can be seen any time; will consign part of it if secured. Address X, box 200, TIMES OFFICE.

FOR EXCHANGE—WHAT HAVE YOU TO OFFER for the best picture show in the city? Owner called away, or must make a quick deal. Phone BROWN, Main 1526, A1817.

FOR EXCHANGE—11 GOOD LOTS IN SOUTHERN Oregon for auto, Victrola, Long Beach or Los Angeles lot, or what? 152 PACIFIC AVE., Long Beach.

FOR EXCHANGE—GOOD BEACH LOT FOR STOCKS, diamonds, tailoring, or what have you? 511 MARSH-STRONG BLDG. Main 2528.

FOR EXCHANGE—GOOD LOT FOR GOOD HEAVY truck, wagon and harness. Address J, box 446, TIMES BRANCH OFFICE.

MONEY TO LOAN—
Real Estate and Improvements.

MONEY TO LOAN—

FIRST MORTGAGES, 6 AND 7 PER CENT. $1000 TO $100,000.

AMERICAN MORTGAGE COMPANY, 611 and 613 S. Hill st.

MONEY READY FOR QUICK FIRST OR SECOND loans, $100 to $250 on your note alone; $250 to $500 on vacant or improved city or near city property. My own money, no commissions or charges, less than usual interest. No delays. Also loan on listed stocks, good notes and other collateral. Call 928-29 CHAMBER OF COMMERCE BLDG. Phone A1206.

WE HAVE MONEY TO LOAN ON IMPROVED real estate in city, west or southwest, at 7 per cent. Mail full particulars of property and amount wanted. If you have money to loan on good real estate securities at 7 or 8 per cent, you can do business with me. L. W. LEIGHTON, 835 Security Bldg. Main 1652; F4246.

WE MAKE BUILDING LOANS IF YOU HAVE A clear lot, and furnish plans, specifications and money to full cost of building, including same in contract price. L. L. F. S. SYNDICATE, 620 J. A. Investment Bldg. F7016; Main 2013.

MONEY TO LOAN — IN LARGE AND SMALL amounts at current rates on collaterals and real estate, improved or unimproved, city or country. McCONNELL & IRVING, Established 1888. 311-12 Douglas Bldg.

WE LOAN MONEY TO HONEST, CAPABLE PERsons on same plan used by commercial banks, namely, on indorser, collateral security or mortgage on real estate. W. J. RANKIN & CO., 504 H. W. Hellman Bldg. A1810; Main 5966.

MONEY TO LOAN—
First mortgages, residence or business, improved or vacant. Any amount.
KILLIAN & HARPER,
F7073. 1102 Hollingsworth Bldg. Main 984.

MONEY TO LOAN—$11,000, 3 YEARS, ON CITY improved or close-in acreage; 50 per cent. cash valuation; must loan this money at once. F3177. R. W. KINSEY. Bdwy. 398. 819 Trust and Savings Bldg., 6th and Spring sts.

TO LOAN—$15,000 ON INCOME BUSINESS PROPerty. No agents. Principals only. Address J, box 445, TIMES BRANCH OFFICE.

MONEY TO LOAN—
7 per cent.
W. H. LEE & SON,
216 Douglas Bldg.

TO LOAN—SPECIAL, $25,000; ALSO $15,000, JUST paid in; want 8 per cent., city or country or Long Beach improved; will divide $40,000 and have always on hand amounts of $500 to $3000 for city or suburban; prompt action. C. L. PHILLIPS, 345 Douglas Bldg.

TO LOAN — MONEY TO LOAN ON IMPROVED and vacant city property at 7 per cent.; quick action.
FRED J. TOOLE,
A4189. 800 Trust and Savings Bldg.
Bdwy. 1568. Sixth and Spring sts.

FOR LOAN—I HAVE $5000 TO LOAN AT 7 PER cent. for 3 years on city property on a conservative 50 per cent. valuation. Will split this into two small loans. Give location, value and phone number. Address H, box 415, TIMES BRANCH OFFICE.

PLENTY OF MONEY FOR SECOND MORTGAGE loans on income property.
A. B. CHITTENDEN. F4290.
201 Hibernian Bldg.

PRIVATE MONEY TO LOAN, $6000 AND $2500, at 7 per cent. Will act quick if you will put on the right kind of a loan for one man. GOODRICH REALTY CO., 2004 E. First. Boyle 2182.

I HAVE $30,000 TO LOAN IN AMOUNTS FROM $3000 to $5000 at 7 per cent. Also $1000 at 7 per cent. Sons fed. Improvements should be fixed at once. JAS. F. BOTHWELL, 455 S. Hill st. Main 1468. A4275.

MONEY TO LOAN—
$1000 to $35,000.
Prompt service—Moderate charges.
CHAS. H. BATES, Snowball-Sullivan Co.,
203 I. W. Hellman Bldg. F4918; Main 3907.

MONEY TO LOAN—
We have money to loan on L. A. city property at 7 and 8 per cent. Come in and see us.
CONWAY & GLEASNER,
905 Laughlin Bldg.

LOANS ON FIRST MORTGAGE; UP TO $10,000; quick action on trust deeds; our own funds. JULIUS HARRIS, 1115 Trust and Savings Building. A1176.

ESTATE HAS $40,000 TO LOAN ON IMPROVED real estate security. Will divide to suit. Quick action on trust deeds. Address J, box 327, TIMES BRANCH OFFICE.

HAVE PLENTY MONEY FOR FIRST AND SECOND MORTGAGE LOANS. LOWEST RATES. E. G. MORTHLAND, UNION OIL BLDG. MAIN 3640. 6009.

TO LOAN—$1200 TO $1500 AT 7 PER CENT., 3 years, on city improved property; prefer west or southwest. Call 214 FROST BLDG. Phone Broadway 787.

I HAVE MONEY TO LOAN ON REAL ESTATE, ONE million dollars or more. Lowest rate. 906 Union Oil Bldg., Los Angeles. Home Phone F3454. C. D. SEELEY.

MONEY TO LOAN—
$1000, $2500, $3000, $20,000, $30,000, $100,000.
HARRY RACKEMANN,
615 Union Oil Bldg.

WE CONTROL CAPITAL FOR BUSINESS PROPERty loans. J. Van Cartmell, Manager.
WARREN H. COOK and DON W. CARLTON,
Main 4223. 406-407 Story Bldg. A5703. A1617.

WE BUY YOUR MORTGAGE, TRUST DEED OR contract. Money to loan at current rate. MORTGAGE SECURITIES CO., 1029 California Bldg., 2nd and Broadway.

TO LOAN—$750, $1000, $1250 AND $1500, FIRST mortgages on real estate, south side. EDWARD M. RAVAGE, 4117 Wall st. Phone 290-W.

TO LOAN—SMALL AMOUNTS, SHORT TIME, BUT second mortgages and trust deeds, at a discount, no chattel mortgages considered. Write. Address box 149, TIMES BRANCH OFFICE.

YOU GET MONEY IMMEDIATELY AT 6 TO 8 per cent., for building or mortgages on improved real estate; no commission charged. KAMINSKY, General Agents Western States Life Insurance Company. 291 American Bank Bldg. Second and Spring.

MONEY TO LOAN—$500 TO $3500 ON CITY PROPerty. Building loans a specialty. No waiting. Principals only. DOWELL, LAMB & CO., 307 Black Bldg.

TO LOAN—$300 TO $45,000 ON
City and Hollywood property, alfalfa ranches, citrus groves.
S. J. CHAFFEE, 417 Lissner Bldg.

TO LOAN—$9000 AT 8 PER CENT. ON GOOD ALfalfa or walnut ranch; must place at once. A4278, Broadway 555. CHAS. T. INMAN, 333 Union Oil Bldg.

TO LOAN—$9000 ON IMPROVED CITY PROPERty. Will divide to suit. Principals only. 62544. 705 TRUST AND SAVINGS BLDG.

TO LOAN—I HAVE PRIVATE MONEY TO LOAN, $15000, $7500, $2500. Will make to building loans, principals. J. CALDERWOOD, 718 California Bldg. Main 4258. A4469.

MONEY TO LOAN—R. W. POINDEXTER, 400 WILCOX BLDG. Mortgage loans, building loans a specialty. If you want to lend or borrow, see him. Bartlett First National Bank.

MONEY LOANED ON REAL ESTATE, LISTED stocks, bonds and on personal security; notes and commercial paper bought. TRADERS' EXCHANGE, 230 Byrne Bldg. Bdwy. 5190, A5061.

CONSERVATIVE MORTGAGE LOANS NEGOTIATED prompt action and results. ESTES & ARNOLD. A5405; 1101 Trust & Savings Bldg.; Main 4095.

CONTRACTS AND MORTGAGES BOUGHT, LOANS made, MONEY; eliminate the middleman. TECHENTIN, 629 Security Bldg., afternoons.

FIRST AND SECOND MORTGAGE REAL ESTATE loans immediately; no escrow charges; lowest interest; direct; private; building loans. BOND, 501 Johnson Bldg., Fourth and Broadway. 14227.

FARNSWORTH BROS. MAKE LOANS ON REAL estate, building loans a specialty. 1026 VAN NUYS BLDG. F7260; Main 4626.

PRIVATE MONEY, 6 AND 7 PER CENT. CITY OR country and building loans. LOCKHART & SON, 731 H. W. Hellman Bldg. A2776; Main 4335.

FIRST AND SECOND MORTGAGE LOANS. MONEY waiting. ERNEST F. FAIR CO., 421 Grant Bldg. F6260.

TO LOAN—$200,000, CITY OR COUNTRY.
S. B. EARNEST & CO.,
631 H. W. Hellman Bldg. A4757; Main 5555.

TO LOAN—$500, $750, $1000, $1500, $2000 AND $2500 on city vacant or improved. F. M. WELLS, 705 Union Oil Bldg. A5237, Main 1175.

TO LOAN — $1400, AS A BUILDING LOAN, ON bungalow, city or country; 7 per cent. No commission. G. W. VAN HAGEN, 540 San Fernando Bldg.

BUILDING LOANS LOT MUST BE CLEAR OR nearly so. WESTON BUILDING COMPANY, 607 Lankershim Bldg., 126 W. Third. Main 2045.

MONEY TO LOAN WITHOUT COMMISSION, $2500, $2000, $1500, $1000, 7 per cent. Address V, box 240, TIMES OFFICE.

WE CAN LOAN YOUR MONEY AT 8 PER CENT. on gilt edged security. SOUTHWEST LOAN CO., 813 Higgins Bldg. Main 8088; 60304.

MONEY TO LOAN ON CITY RESIDENTIAL PROPerty. FEDERMAN & LEE, 905 Marsh-Strong Bldg.

MONEY TO LOAN IN ANY AMOUNT, EDWARD C. CRIBB SONS CO., Established 1891, Consolidated Realty Bldg.

MONEY TO LOAN—ON CITY AND RANCH PROPerty. Contracts and trust deeds bought. C. A. ROGUE, 187 N. Fair Oaks, Pasadena.

NOTES, TRUST DEEDS AND CONTRACTS BOUGHT. R. SHRIVER, 305 Union Oil Bldg. Main 2600; 60260.

PLENTY READY PRIVATE MONEY, CITY, COUNtry, papers free. 14542. FILLEY, 354 Title Insurance Bldg.

TO LOAN—$2500, 7 PER CENT., RESIDENCE, south or west. Phone MR. WILLIAMS, Main 191. F6107.

TO LOAN—ALL OR PART OF $10,000. INQUIRE 4710 E. VERMONT. Phone Vermont 866.

$200 TO $15,000. PRIVATE FUNDS. 6, 7, 8 PER cent. CLARK TRUSTEE, 225 Story Bldg.

WILL BUY FIRST MORTGAGES AND TRUST deeds at a discount. ELAM, 908 Security Bldg.

MONEY LOANED — CONTRACTS AND MORTgages bought. A. McCALL, 314 Bullard Blk.

MONEY TO LOAN—
Real Estate and Improvements.

MONEY TO LOAN—

5½ PER CENT. MONEY.

WE DESIRE TO LOAN AT ONCE
EASTERN FUNDS
AT
LOW RATES
ON
CLOSE-IN BUSINESS
PROPERTY.

WE LOAN CONTINUALLY
ON RESIDENCES
AT REASONABLE RATES.

WRIGHT-CALLENDER-ANDREWS CO.,
SEE HENRY W. MELLEN, MGR. LOAN DEPT.,
403 S. HILL. PHONES—10745, MAIN 8040.

MONEY TO LOAN ON REAL ESTATE.
Interest at 6, 7 and 8 per cent. and up.
No appraisement fee.
No delays, no red tape. Any sum desired.
Large and small city loans a specialty.
Southwest residence loans sought.
IMPROVED RANCH LOANS SOLICITED.
Cash for mortgages and deeds of trust.
WE MAKE STRAIGHT BUILDING LOANS.
For Bungalows, Apartment-houses, Flats, etc.
We furnish bungalow plans.
MATTHEWS & MATTHEWS,
The Leading Mortgage Brokers,
329 Douglas Bldg., corner Third and Spring sts.

TO LOAN—SHORT TIME LOANS ON REAL ESTATE. WE MAKE loans secured by first and second mortgages on real estate, payable within a few months, or in monthly payments if preferred. Our rates are much lower than brokers charge. We handle our own funds and can pay you the money the same day we inspect your property. No application to sign, no appraisement fee, no commission, no certificate, no notary or escrow fees to pay. WE BUY mortgages, trust deeds and real estate contracts.
NOURSE & COMPANY, 202-204-206 American Bank Bldg., corner Second and Spring. Phones—A3590; Broadway 1811.

WE WILL MAKE TWENTY LOANS, $200 TO $1000 each.
We will make ten loans, $1000 to $2000.
We will make two loans, $4000 each.
We will make two loans, $5000 each.
Will loan 40 per cent. of our valuation.
Will loan on property situated in Los Angeles, Hollywood, Pasadena, South Pasadena, Alhambra, or near by.
We loan our own money and do not charge any commission.
THE JOHN M. C. MARBLE COMPANY,
A2807. Room 4, H. W. Hellman Bldg. Main 592.

MONEY TO LOAN—
WE HAVE PLENTY OF 7 AND 8 PER CENT.
MONEY IN AMOUNTS UP TO $8000.
CONWAY & GLEASNER,
405 LAUGHLIN BLDG.

TO LOAN—
Cash on hand in following amounts:
$500, $1000, $1500, $2000,
$3000, $4000, $5000, $6000,
$10,000, $20,000, $40,000.
City or country real estate.
Lowest interest. Prompt attention.
MOYER & GILBERT,
302 H. W. Hellman Bldg.

TO LOAN—MONEY—
ANY AMOUNT.
ON CITY OR COUNTRY PROPERTY.
APPLY TO MR. KELLY, LOAN DEPT.,
ROBERT MARSH & CO.,
200 MARSH-STRONG BLDG.
NINTH, SPRING AND MAIN STS.
HOME 10175. MAIN 5043.

QUICK SHORT LOANS ON REAL ESTATE—
Second mortgages, trust deeds, mortgages, or contracts. Money furnished day you apply. No certificate or title charges or fees of any kind. My own funds exclusively and can close quickly. Trust deeds and mortgages bought. H. M. CORLETTE, 214 Security Bldg., 510 South spring st. F2739; Main 3000.

BUILDERS, ATTENTION.
We have 7 and 8 per cent. money for building loans on bungalows and flats.
We can finance building loans to $500,000 at 5½ to 7 per cent. on inside property.
ANDERSON-DAVIS COMPANY,
603 Ferguson Bldg. close-in income property.
F3010; Broadway 1064.

MONEY TO LOAN—
$200,000. $200,000.
WE WANT APPLICATIONS FOR MONEY ON CITY PROPERTY IN AMOUNTS FROM $5000 TO $50,000. OUR SERVICES PROMPT AND DEPENDABLE. SEE MR. NORMAN.
NORMAN INVESTMENT CO.,
A4370. 311-15 TRUST & SAVINGS BLDG. M. 613.

MONEY TO LOAN—$1000, 3 YEARS AT 8 PER cent., on property in southwest; also $1500 and $2000 at 7 per cent., 3 years. Have these amounts on hand and if your security is good can place sum at once.
MR. KING with
EVANS-HOSS REALTY CO.,
631 H. W. Hellman Bldg. A2144, Main 2206.

TO LOAN—ANY AMOUNTS ON CITY PROPERTIES, also 6, 7 and 8 per cent. first deeds of trust at present time, interest 6, 7, 8 per cent. according valuation and location. immediate action.

SALLMARD, with CASTERA CIVILLE CO.,
Main 1563. 914 International Bank Bldg. F1563.

HAVE $8000 WAITING—WILL DIVIDE IN TWO loans of $4000 each, or otherwise to suit; 50 per cent. valuation; close-in improved, west or southwest. Apply or address Loan Department, HILL STREET REALTY COMPANY, 338 Consolidated Realty Bldg., 8 W. cor. Fourth and Hill sts.

TO LOAN—REAL CASH, $1000, $1700, $2000, $3000, $7000, $10,000, 7 and 8 per cent., city and country. MR. FERGUSSON, 211 Merchants' Trust Bldg.

TO LOAN—$400, $3000, $5500, $4000, $5000, $6000 near needed. 7 per cent. 515 Trust and Savings Bldg. Main 1107, 65525.

MONEY TO LOAN, 6 AND 7 PER CENT., ANY amount up to $25,000. 211 HOLLINGSWORTH. A4731, Main 6021.

TO LOAN — $2500 AT 8 PER CENT., WESTLAKE, vacant. WILLIAMS, Main 191, F6107.

MONEY TO LOAN—$800 TO $3000, KUERT, 326 Van Nuys Bldg., or phone 526397.

MONEY TO LOAN. PHONE 71879.

MONEY TO LOAN—
Salaries and Chattels.

WHEN YOU NEED MONEY, DON'T TRY TO DO without it, but try to loan privately on household furniture or piano, to remain in your possession. We've been a big help to many, and may be to you, Regardless of what others advertise, our rates are the lowest; $50 loan can be repaid $1.50 weekly or monthly. We loan any amount for any length of time on same day. Call or phone Main 6946. PARK LOAN AND CREDIT CO., 424 S. Broadway, room 210, Broadway Central Bldg.

IF YOU WANT A REASONABLE, RELIABLE PLACE to borrow money on your household furniture, pianos, wagons and live stock, you will make no mistake by coming to us. You keep the property and pay us what you can each month. Call or write us tell you more about it at our office or at your home.
CENTRAL LOAN COMPANY,
500 SECURITY BLDG., 510 S. SPRING.
F3512; MAIN 4018.

LOANS ON FURNITURE, PIANOS, HORSES, WAGONS, LIVE STOCK, ETC.

REST RATE AND EASIEST TERMS.
FIDELITY LOAN CO.,
529 Mason Bldg.,
228 W. Fourth, corner Fourth and Broadway.
Phone—Home F3421; Broadway 5171.

LOANS ON HOUSEHOLD FURNITURE, PIANOS, WAGONS, REAL ESTATE, CONTRACTS, ETC.
$10 and up to $500.
Call, write or phone Main 2474 or A5012.
GUARANTEE LOAN CO.,
ROOM 423 TITLE INSURANCE BLDG.,
5TH AND SPRING STS.

DIAMOND LOANS, 1 TO 2 PER CENT. KUSEL, 306-307 Stimson Bldg., Third and Spring. Established 12 years. Bank references. Diamonds kept bank vault. WE BUY DIAMONDS ALSO.

SALARIED MEN AND WOMEN ACCOMMODATED without delay or publicity. SOUTHERN CREDIT CO., 411 O. T. Johnson Bldg.

LOANS ON DIAMONDS CONFIDENTIAL BANK references. FRITCH-LAUGHLIN, 710 Grant Bldg.

MONEY WANTED—
Real Estate and Collaterals.

WANTED—MONEY.
I want $1000 for 2 years, and will pay 8 per cent. interest. Secured by a bungalow worth $5750 in good repair. Address G, box 517, TIMES BRANCH OFFICE.

WANTED—MONEY, $600 ON ACRE AND HOUSE at Hawthorne, $1500 value. FRANK WARNER, Hawthorne, Cal.

WANTED — $2000 FOR THREE YEARS AT 8 per cent. interest, very good security, approved by bank, quick action necessary. MR. STRUBE, 501 Hollingsworth Bldg. A1619. Main 2597.

WANTED—TO BORROW $2000 FOR 2 YEARS. Will give security, first mortgage on ten clear lots in South Pasadena. Phone HULL, South 2974.

WANTED—$10,000 LOAN ON FIRST-CLASS IMproved property; will stand strictest of investigations. Will pay 8 per cent. interest. V. E. STOCKWELL, 304 Grant Bldg. A1963.

WANTED—$1400 AT 8 PER CENT., BUNGALOW, value $2500. 211 HOLLINGSWORTH BLDG. A4731, Main 6021.

WANTED—$2700 FOR GOOD FIRST MORTGAGE of $5500 on orange grove; also $4000 as first mortgage on $9000 Alhambra residence. Address J, box 418, TIMES BRANCH OFFICE.

WANTED—$7500 ON WILSHIRE CORNER, VALue $18,000.
MR. RADIS,
60661. 724 Van Nuys Bldg. Main 1751.

WANTED—$1200, TRUST DEED, FOR 1 YEAR. 9-room house, 60-foot lot, Wilshire district. MR. WOOD, Home Phone 568168.

WANTED—BY LADY, STRANGER IN CITY, NEEDS immediate small loan. Security. Address X, box 227, TIMES OFFICE.

WANTED—A BUILDING LOAN OF $1800 TO build 2 houses on fine lot at Long Beach; also $14000 straight loan, city. Phone BROADWAY 2807.

WANTED—$4000 FOR 5 YEARS, 7 PER CENT., on new Hollywood $10,000 home. Address X, box 100, TIMES OFFICE.

WANTED—$5000 AT 7 PER CENT., ON IMPROVED flat property, cost $16,000; income $140. 211 HOLLINGSWORTH BLDG. A4731, Main 6021.

WANTED—$15,000, 3 YEARS, 7 PER CENT., OF handsome Occidental blvd. residence and garage, large lot, value $32,000. KILLIAN & HARPER, 1102 Hollingsworth Bldg. F3073. Main 984.

WANTED—$10,000 FOR 3 YEARS ON 320-ACRE ranch worth $40,000. J. L. FRANKLIN, 420 Consolidated Realty Bldg. F1988. Main 8511.

WANTED—$8000 AT 8 PER CENT., WESTLAKE property, value $20,000. 211 HOLLINGSWORTH BLDG. A4731, Main 6021.

WANTED—LOAN FROM PRIVATE PARTY FOR $10000 on West 48th st. property. No agents. Address 746 NEW HIGH ST., Room 30.

MONEY WANTED—
Real Estate and Collaterals.

WANTED—MONEY.

FOR GILT EDGED INVESTMENT

ANY PART OF
$100,000

TO LOAN ON BANKABLE SECURITY,

ABSOLUTE SAFETY.

HIGHEST REFERENCES.

We earned 22½ per cent. in past eight months. Gross profits show that an investment can be doubled in eighteen months. Address J, box 361, TIMES BRANCH OFFICE.

WANTED—MONEY.
Want $60,000 for 3 to 10 years at 7 per cent. on a high income bearing 5-story new class B apartment building located on Union avenue, corner, between Sixth and Seventh streets. Property worth $135,000.

Want $25,000 for 3 to 10 years at 7 per cent. on 2-story and basement new apartment building located in the close in, choice, high district. Ten-minute walk to Broadway. Property cost $35,500 and is under 10-year guaranteed lease, $5400 per annum.

We offer for sale any of about fifty small mortgages ranging from $1500 to $4000, bearing 7 per cent. interest, payable quarterly, and all on new residence properties, each worth more than twice the amount of the mortgage.
See or call
LAWRENCE B. BURCK,
Fifth Floor—603 South Spring street.
Phones, 10685 or Main 6002.

WANTED—MONEY. FIRST MORTGAGES.
$2500—8 per cent.; 3 years; 2 acres, improved, near Crescenta; worth at least $2400.
$2000—8—3 years; lot 50x300, with new, 8-room house, Compton ave.; worth $4200.
$2500—8 years; young lemon grove, in excellent condition; most conservative value, $7000; Orange county.
$2500—8—3 years; 160-acre ranch, 120 acres cleared and being planted; one mile from railway station and school; worth at least $4000.
$3000—7—6½-acre orange grove, 8-room modern house, garage, etc., all in fine condition, near Whittier; worth $10,000.
$12,000—8—3 years; 80 acres, all in good stand of alfalfa; a good income property; conservative value $30,000; near Azusa.
R. W. MOYER,
F5107, Main 1511. 316 Title Ins. and Spring.

WANTED—MONEY—

I want a loan of $3500 for three years at 7 per cent. on close-in fine flat building, just completed, Appraised at $5000. Will show a good income $100 monthly. See T. M. FERRY, 611 S. Hill st. Phone 10345, or Broadway 2468.

WANTED—MONEY. VALUE.
$2500—8; 10-room house, Angelus Mesa...$6500
$4000—7; 4-flat building, good.....$10,000
$4000—7; 9-room residence, W. Eighth.....$5500
$4750—7; 10-room, new, Wilshire district.....$9500
$9000—7; 100x150, business corner.....$18,000
$7000—7; 14-room, 2½-story res. on 57x140 ft. lot; also 6-room house and flats; double that at present time, interest 6, 7, 8 per cent. according valuation and location. immediate action.

SALLMARD, with CASTERA CIVILLE CO.,
Main 1563. 914 International Bank Bldg. F1563.

WANTED—MONEY.
We have the following mortgages for sale. They are from 25 to 40 per cent. of value.
$20,000—3 years, 7 per cent., on income.
$40,000—3 years, 7 per cent., on income.
$4000 and $5100—3 years, 8 per cent.
$1200, $1300, $1400—3 years at 7 per cent.
ARTHUR W. KINNEY CO.,
60607. 508 Trust and Sav. Bldg. Main 3223.

WANTED—$1000; 3 AMOUNTS OF $2500 EACH; $4000; $5000; $7500; $12,000; $15,000; two amounts of $40,000 each; $45000; $65000; can place $500,000 promptly on "gilt-edge" first mortgage, 6, 7 and 8 per cent. Apply or address Loan Dept., HILL STREET REALTY CO., 338 Consolidated Realty Bldg., S. W. corner 6th and Hill sts.

WANTED—MONEY.
We have a complete list of FIRST MORTGAGES for sale, ranging from $500 upward.
AMERICAN MORTGAGE COMPANY,
611 and 613 S. Hill st.

WANTED—TO BORROW $12,500, 3 TO 5 YEARS' time; security, first mortgage on $40,000 fine hotel property completely furnished, doing fine every day in the year business, $50 to $75 daily. Will pay 7 per cent. net monthly. Interest fully insured. Address N, E. DAVENPORT, East Auburn, Cal., owner.

WANTED—MONEY, $2000 OR $2500, 3 YEARS, 8 per cent. interest; reasonably close to Angelus. Owner, 1705 Wilcox ave. Phone 568-W.

WANTED—$2500—3 years; young lemon grove, in excellent condition; most conservative value, $7000; Orange county.

WANTED—$2500—3 years; 160-acre ranch, 120 acres cleared and being planted; one mile from railway station and school; worth at least $4000.

WANTED—MONEY. FIRST MORTGAGES.
$3000—7—6½-acre orange grove, 8-room modern house, garage, etc., all in fine condition, near Whittier; worth $10,000.
$12,000—8—3 years; 80 acres, all in good stand of alfalfa; a good income property; conservative value $30,000; near Azusa.
R. W. MOYER,
F5107, Main 1511. 316 Title Ins. and Spring.

WANTED—MONEY—

I want a loan of $3500 for three years at 7 per cent. on close-in fine flat building, just completed. Appraised at $5000. Will show a good income $100 monthly. See T. M. FERRY, 611 S. Hill st. Phone 10345, or Broadway 2468.

WANTED—MONEY. VALUE.
$2500—8; 10-room house, Angelus Mesa...$6500
$4000—7; 4-flat building, good.....$10,000
$4000—7; 9-room residence, W. Eighth.....$5500
$4750—7; 10-room, new, Wilshire district.....$9500
$9000—7; 100x150, business corner.....$18,000
$7000—7; 14-room, 2½-story res. on 57x140 ft. lot; also 6-room house and flats; double that at present time, interest 6, 7, 8 per cent. according valuation and location. immediate action.

SALLMARD, with CASTERA CIVILLE CO.,
Main 1563. 914 International Bank Bldg. F1563.

WANTED—$1250 FOR 2 YEARS, 8½ PER CENT., Hollywood 25 per cent. loan. KUERT, 326 Van Nuys Bldg., or Phone 526397.

WANTED—HAVE EXCELLENT CITY AND COUNTRY loans at 6 per cent. and 7 per cent. for sale. F. A. PATTEE, 515 Trust and Savings Bldg. Main 1107. 65525.

WANTED—TO SELL REAL ESTATE TRUSTEE sale, $5000, 6 per cent. Will discount enough to make 12 per cent. Due 2 years. Address J, box 450 TIMES BRANCH OFFICE.

WANTED—CLIENT WILL PAY 2 PER CENT. month for 6 months to 1 year, second loan of $6000 on property valued at $60,000. See R. W. KING, 631 H. W. Hellman Bldg.

WANTED—$175,000 ON CITY PROPERTY VALued at $500,000; will pay liberal commission if loan is made immediately. Address WX, box 411, TIMES BRANCH OFFICE.

WANTED—$50,000 ON CITY PROPERTY VALUED at $150,000. Will pay liberal commission if loan is made immediately. Address WX, box 403, TIMES BRANCH OFFICE.

WANTED—TO LOAN $20,000 ON CLOSE-IN GOOD income property, 40 per cent. loan.
R. H. LEITH,
Bdwy. 917. A2779. 908 Van Nuys Bldg.

WANTED—$2500, I WILL PAY 10 PER CENT., SEcurity half section, Alberta, Canada land; conservative immediate $8000 Address X, box 166, TIMES OFFICE.

WANTED—$2500, 8 PER CENT., SECURITY 40 acres, Garden Grove, value $12,000. 211 HOLLINGSWORTH BLDG. A4731, Main 6021.

WANTED—$2500, 3 YEARS, AT 8 PER CENT., good 7-room house, 3 lots, 80x150, good location. PHONE GLENDALE 589J.

WANTED—PRIVATE PARTY WANTS FROM PRIvate party only, about $1200 on real estate security. Address Z, box 98, TIMES OFFICE.

WANTED—$3500 AT 8 PER CENT., VALUE $8500, improved property. 211 HOLLINGSWORTH BLDG. A4731, Main 6021.

WANTED—TO SELL $2500 CHATTEL MORTGAGE on $6000 property. J. L. FRANKLIN, 420 Consolidated Realty Bldg. F1988. Main 8511.

WANTED—$1500 TO IMPROVE PROPERTY, WILL pay 8 per cent. Principals only. Address X, box 71, TIMES OFFICE.

WANTED—$2500 FOR 3 YEARS, BRICK STORE, building 14th st., 25 per cent. loan. KUERT, 326 Van Nuys Bldg., or Phone 526397.

WANTED—MONEY.

I have $4000 AT 7 PER CENT.
$6000 AT 7 PER CENT.
$4000 AT 7 PER CENT.
To loan on improved, bay-window
ONE OR FIVE YEARS.

WE HANDLE W. SEVENTH ST. PROPERTY EXCLUSIVELY. THE HIGHEST AND BEST PROPERTY IN THE CITY TO LOAN ON. HAVE SEVERAL CHOICE PIECES DESIRING LOANS. IF YOU WANT CHOICE MORTGAGES SEE US. SEVENTH STREET IMPROVEMENT CO., 1227 W. SEVENTH ST. WILSHIRE 1315.

WANTED—MONEY
$1000, 7 per cent., Hollywood,
$1500, 7 per cent., bungalow.
$1750, 7 per cent., bungalow.
Direct first mortgages on high-class bungalows 40 per cent. valuation, are best.
See BOYCE, 835 S. Hill st. Main 4107.

WANTED—WE ARE IN A POSITION NOW TO handle additional funds for first mortgage realty loans to net you 7 per cent. and 8 per cent. Unlimited bank references on application. J. Van Cartmell, Manager.
WARREN H. COOK and DON W. CARLTON,
Main 4223. 406-407 Story Bldg. A5703. A1617.

WANTED—ATTENTION, PRIVATE MONEY. No brokers. We can place any amount, 6 to 11 per cent., on first-class mortgages and building. Expert appraisal—no commission charged. KAMINSKY, general agent Western States Life Ins. Co., 291 American Bank Bldg., Second and Spring sts.

WANTED—$1200 AT 7 PER CENT., FOR 3 YEARS on fine, new, modern home in Hollywood, value $6000, including $2000 improvements, situated in San Bernardino county. Address M, BOOM 425, Byrne Bldg. Phone A3945.

WANTED—PRIVATE MONEY, $10000, FIRST MORTgage on improved property worth $27,500. You to be judge. PRINCIPALS wanting plenty of security, here is an opportunity. Address X, box 220, TIMES OFFICE.

WANTED—FOR SALE, A SNAP IF TAKEN IN FEW days, gilt-edge mortgage for $1800 at 8 per cent. interest, on 5-acre orange grove, $72 interest due in February, goes with deal if taken in few days; act quickly if you want it. Address X, box 177, TIMES OFFICE, giving phone.

WANTED—$2000 AT 8 PER CENT. ON SEVEN room new bungalow, Southwest. Value $5500. Not a building loan.
F. H. EVARTS,
Bdwy. 917; A2779. 908 Van Nuys Bldg.

WANTED—WILL PAY 5 PER CENT. PER MONTH for use of $500; amply secured. Well-known investor and manufacturer needs small amount of working capital. Phone Main 3028, or address X, box 226, TIMES OFFICE.

WANTED—$5000 OR $6000, 7 PER CENT., 95x125, 20th st., between Main st. and Grand ave., income $70 monthly; act at once. Gilt-edge loan. WESLEY Hellman Bldg. Main 4107.

WANTED—WE BUY FIRST MORTGAGES AND trust deeds at a discount. Country loans a specialty.
F. H. EVARTS,
Bdwy. 917; A2779. 908 Van Nuys Bldg.

WANTED—$12,000 ON 135 ACRES HIGHLY IMproved land, with improvements; that cost $9000. This land is worth at least $200 per acre. Will pay 8 per cent. Address X, box 50, TIMES OFFICE.

WANTED—TO BORROW $11,000, ONE TO FIVE YEARS AT 7 PER CENT. ON WAREHOUSE PROPERTY, VALUATION $25,000. LEASED AT $2500 PER MONTH FOR 10 YEARS. SEVENTH STREET IMPROVEMENT CO., WILSHIRE 1315.

WANTED—$18,000 ON NEW, MODERN, 60-ROOM hotel, close in. Valuation $42,500. Good income.
F. H. EVARTS,
Bdwy. 917. A2779. 908 Van Nuys Bldg.

WANTED—$2500 ON MODERN 7-ROOM BUNGAlow on 2nd ave., near Washington. Value $6000. This is A1. R. S. STEARNS, 527 Van Nuys Bldg.

WANTED—$1250 FOR 2 YEARS, 8½ PER CENT., Hollywood 25 per cent. loan. KUERT, 326 Van Nuys Bldg., or Phone 526397.

WANTED—HAVE EXCELLENT CITY AND COUNTRY loans at 6 per cent. and 7 per cent. for sale. F. A. PATTEE, 515 Trust and Savings Bldg. Main 1107. 65525.

WANTED—TO SELL REAL ESTATE TRUSTEE sale, $5000, 6 per cent. Will discount enough to make 12 per cent. Due 2 years. Address J, box 450 TIMES BRANCH OFFICE.

WANTED—CLIENT WILL PAY 2 PER CENT. month for 6 months to 1 year, second loan of $6000 on property valued at $60,000. See R. W. KING, 631 H. W. Hellman Bldg.

WANTED—$175,000 ON CITY PROPERTY VALued at $500,000; will pay liberal commission if loan is made immediately. Address WX, box 411, TIMES BRANCH OFFICE.

WANTED—$50,000 ON CITY PROPERTY VALUED at $150,000. Will pay liberal commission if loan is made immediately. Address WX, box 403, TIMES BRANCH OFFICE.

WANTED—TO LOAN $20,000 ON CLOSE-IN GOOD income property, 40 per cent. loan.
R. H. LEITH,
Bdwy. 917. A2779. 908 Van Nuys Bldg.

WANTED—$2500, I WILL PAY 10 PER CENT., SEcurity half section, Alberta, Canada land; conservative immediate $8000 Address X, box 166, TIMES OFFICE.

WANTED—$2500, 8 PER CENT., SECURITY 40 acres, Garden Grove, value $12,000. 211 HOLLINGSWORTH BLDG. A4731, Main 6021.

WANTED—$2500, 3 YEARS, AT 8 PER CENT., good 7-room house, 3 lots, 80x150, good location. PHONE GLENDALE 589J.

WANTED—PRIVATE PARTY WANTS FROM PRIvate party only, about $1200 on real estate security. Address Z, box 98, TIMES OFFICE.

WANTED—$3500 AT 8 PER CENT., VALUE $8500, improved property. 211 HOLLINGSWORTH BLDG. A4731, Main 6021.

WANTED—TO SELL $2500 CHATTEL MORTGAGE on $6000 property. J. L. FRANKLIN, 420 Consolidated Realty Bldg. F1988. Main 8511.

WANTED—$1500 TO IMPROVE PROPERTY, WILL pay 8 per cent. Principals only. Address X, box 71, TIMES OFFICE.

WANTED—$2500 FOR 3 YEARS, BRICK STORE, building 14th st., 25 per cent. loan. KUERT, 326 Van Nuys Bldg., or Phone 526397.

STOCKS AND BONDS—
Mortgages.

E. H. SCHIER & CO., BROKERS.
F2220. 604-681 I. W. Hellman. Main 4221.
Members L. A. Stock Exchange.
We buy and sell MARICOPA NORTHERN at the market price. Yesterday there was a very active market, nearly 50,000 shares changed hands. WE WILL SELL: Home Builders, 82½c; Original Home Builders, 19½c.
WE WILL BUY: Home Builders; Pacific Home Builders; Pyramid Oil, 3¼c.

FOR SALE—WESTERN CASUALTY AND GUARANty COMPANY (of Phoenix, Ariz.) at 88.50 per share.

ON WHEELS—
All Sorts.

Automobiles.

TCHER? BAKER and CASSLEMAN MAKER.

nt a delivery car? Do you want a ly you want a bargain, then S & S

OBILE CLEARINGHOUSE ASSN., 1029 S. Broadway.

E HOUSE FOR BARGAINS.

ADILLAC CARS ARE BACKED UP BY ation: thousands of Cadillac owners ll gladly tell you what our guarantee

is the best guarantee ever placed on a

ON LEE, 12TH AND MAIN.

TOMOBILES AND MUST NOW SELL of them to pay some of the bills. a sacrifice. A used car means more in the real value on any make. I have always had 2 or 3 cars for myself and for the family use; two of them are of the 7-passenger type—four doors, with all the necessary Cadillac equipment, and cost over $2000; the other is a 5-passenger touring car, cost $2500; the 2 will be sold for $850. Come and see them for yourself. Any test or demonstration you may want for just to-day only, 1-3 to 1-2 the cost. 1029 S. LOS ANGELES ST., near 10th.

H Cash

ercraft racabout, car has been thoroughly overhauled and repainted, fully equipped with Delco self-starting and lighting system. Car is in very fine condition and priced to be appreciated.

OBILE CLEARINGHOUSE ASSN., 1029 So. Broadway.

E HOUSE FOR BARGAINS.

ELL "30" LIGHT TOURING, fully equipped, just overhauled and in elegant condition.

W. F. PIPHER & CO., Pioneer Motor Car Brokers, 1213-1220 South Main street. Main 6531.

TWO OF THEM, LATE MODELS, one 6-cylinder, $16 S. LOS ANGELES ST.

-TON BUICK TRUCKS, COMPLETE, will sacrifice for cash; BUICK Second-hand Dept., 10th and Olive.

RAKER 20, FULLY EQUIPPED AND ine, 1034 S. LOS ANGELES ST.

ON EASY TERMS, $150 DOWN, $30 S. LOS ANGELES ST.

RENT FORD AUTO FOR WEEK OR ON TIMES OFFICE.

"20," A BEAUTY, ON EASY TERMS. ANGELES ST.

TYPE, DELIVERY CAR, IN ELEGANT 1034 S. LOS ANGELES ST.

For Hire—Automobiles.

FOR STEADY SERVICE OF 4-PASS. with driver, also have half-ton truck all or part time. Address BREWER.

-PASSENGER STUDEBAKER, WILL by hour, day; special rate by the day.

AUTOCAR TRUCK, 1005 Trade St. ...time and every part of city in this is a lifetime car. $1.50 per hour, day. $1.50 per hour; evening trips a specialty. PHONE 72626.

AND THAT I RESCIND AND SELL $10 per hour. Careful driver EAST

-GREY AUTO RENTAL CO.—LIMOUSINES, touring cars. WILSHIRE 142.

-5 AND 7-PASSENGER AUTO—VERY REASONABLE. RATES 424, 14327.

-NEW 7-PASSENGER OVERLAND AUTO- $1.50 per hour. SOUTH 5070.

-PASSENGER OVERLAND, $1.75 PER ...ANDERMAN, 1118 W. Sixth.

AUTOMOBILE AND REAL ESTATE

W. L. ROSS, MARSH-STRONG BLDG.

RING CAR, ROADSTER OR CAR ...as first payment, and will handle ...monthly payments; state make ...Address M. L. Box 29, Los Angeles, Cal.

A VERY DEPENDABLE RUNNING ...to exercise in the city; ...only $450.

-SIDE ELECTRIC GARAGE, ...with st. Phone Home Wilshire 1...

FULLY EQUIPPED, DELIVERY ...about 4 months; license and ...family car; make an offer. ...the HOUSE OF BARGAINS, ...S. OLIVE ST.

-CYLINDER 5-PASS. ...PIERCE ARROW ...demi-limousine top and ...1914 model, fully equipped, with tandem, ...purchased last April; cost $3250 and will sacrifice to the best. Call 2711 ...DELIVERY, 1912 ...to be used as runabout, ...2 tons, a genuine ...OLIVE ST., THE HOUSE OF BARGAINS.

-HARLEY-DAVIDSON MOTORCYCLE, ...ed, will carry you safely away. Carytown 20, FAIRMONT AVE., Eagle Rock

BICYCLE, GIVE IN EXCHANGE KIT ...material, tools, 2 sets stock and dies, ...DICK, 3002 Sunset Blvd.

-1912 2-SPEED THOR 5, EQUIP- ...Hollywood 1722. 1201 LAS PALMAS

...MERKEL, EQUIPPED, RUN 1000 ...ire, $225. Phone VERMONT 2644.

For Sale—Implements and Vehicles.

...PLOWS 20 PER CENT. OFF. ...PLACE, 125 S. Los Angeles st.

STOCK FOR SALE—
Horses, Mules, Cattle, Etc.

GIROUX & COMPANY, ...of horses & mules; can deliver ...Los Angeles, Arizona. Write or wire

ERNEST GIROUX, Mgr., ...Wonder Ave.

-HEALTHY HORSE, GOOD FOR ...or ranch, $125. High grade ...and ranch; no use for these.

-GOOD HEAVY 3-PASSENGER ...CHOICE ...two cows and calves; 200 choice stock ...to feed, 450 fat cows. Address 224 ...Phone 28128.

...OF FINE MARES, 6 YEARS OLD, ...horses, 7 years old; also several ...for sale. SHEDDAN, at ...11th and San Julian sts.

...COLORED BEAUTIFUL YOUNG ...for 2 mules or ...worth $400 each. 2340 LONDON ...or in Rosemont.

...PAIR OF RANCH HORSES, 5 ...old, weigh 2500 pounds. Call 2346

...GOOD BIG RANCH HORSE, CHEAP ...for chickens. 3409 UNIVERSITY

...HORSES, WAGON AND HARNESS; ...sell to right parties. Apply 904 S.

...BLACK MARE, WEIGHS 1450 POUNDS, ...Call 2346 E. NINTH.

...OF SMALL GENTLE FAT ...1710 E. NINTH ST.

...-LB. HORSE, FINE ...127 W. 16TH.

...-YEAR 1200 LBS., HORSES 7 AND 8 ...1710 E. NINTH ST.

POULTRY—POULTRY SUPPLIES—
Coops, Exchange, Wanted.

...WHITE, BROWN, BUFF LEGHORN, ...Rhode Island Red, young hens, 55 ...Come early, 827 S. LOS ANGELES ...Gables.

...WHITE LEGHORN LAYING HENS, ...to be sold at once: $10 and $12 ...S. MAIN. South 1302; 22502.

...BABY CHICKS, MANY KINDS; ...laying hens, cocks, cockerels, etc. ...for catalogue. PIONEER ...Bank Johnson.

Dogs and Dogs at Sted.

...FOXHOUND, WHITE SPITZ PUPS, ...Absolute pups, a few left, brindle ...for terriers, and lots of others. ...924 S. HILL ST. Broadway 133.

...COLLIE PUPPIES, PEDI- ...beautifully marked. R.F.D., box

...POODLE, LITTLE PERFECTION, ...for $25. VERMONT 832.

Rabbits, Bees, Goats, Etc.

...GOAT'S MILK DAILY FOR ...Address R. A. PARSHALL, 2024 West

...HONEY, JUST IN, FRESH FEB. 9. ...DAIRY, Colorado 5 Pasadena.

STOCK WANTED—

...COW THAT $50 OR $60 WILL ...4-gallon or better fresh or ...Address X, box 229, TIMES OF-

...FOR EXCHANGE—REAL 5-PASS. ...car; will trade for cows or ...Call 3426 LANFRANCO ST.

Classified Liners.

AUTOMOBILES—
All Sorts.

Automobiles.

...make offer. ...2-hp and 1¼-ton. ...1-cylinder, ¼-ton. ...Ford, good ...this, very cheap. ...Ford, very good. ...Ford, fine shape. ...Ford, some as new. ...9 others. ...AUTO BROKERS, A4337. ...S. LOS ANGELES ST.

...ALMOST NEW STUDEBAKER "20" ...completely equipped, full nickel ...and rim and new overgas tires. ...in the pink of condition and must be ...sell quick. ...W. F. PIPHER & CO., Pioneer Motor Car Brokers, 1213-1220 South Main street. Phone Main 6531.

...EXTRAORDINARY, LATE 1912 "FORD" ...touring car, has been driven less ...miles, looks and runs like new, at less ...actual price. If you want a high- ...at this before buying.

...AUTOMOBILE CLEARINGHOUSE ASSN., 1029 S. Broadway.

THE HOUSE FOR BARGAINS.

...SEVEN-PASSENGER, IN PINK OF ...looks and runs like new; big bargain ...the man.

W. F. PIPHER & CO., Pioneer Motor Car Brokers, 1213-1220 South Main street. Phone Main 6531.

...call or phone for our January bulletin ...buying a motor car.

THE AUTOMOBILE CO. OF AMERICA. ...Pico and Grand ave. F2873.

...STUDEBAKER "25" ROADSTER, ...equipped and just like new. Only

W. F. PIPHER & CO., Pioneer Motor Car Brokers, 1213-1220 South Main street. Main 6531.

...FOR SALE—A CLASS'I LIGHT ROAD- ...plenty of power, and fully equipped; ...at once to highest bidder; come in

...-DAYTON, 4-PASSENGER ROAD- ...condition.

W. F. PIPHER & CO., Pioneer Motor Car Brokers, 1213-1220 South Main street. Main 6531.

...AUTO BROKERS, A4337. ...S. LOS ANGELES ST.

...ALMOST NEW STUDEBAKER "20" ...completely equipped, full nickel ...and rim and new overgas tires. ...in the pink of condition and must be ...sell quick. ...W. F. PIPHER & CO., Pioneer Motor Car Brokers, 1213-1220 South Main street. Phone Main 6531.

...EXTRAORDINARY, LATE 1912 "FORD" ...touring car, has been driven less ...miles, looks and runs like new, at less ...actual price. If you want a high- ...at this before buying.

...AUTOMOBILE CLEARINGHOUSE ASSN., 1029 S. Broadway.

THE HOUSE FOR BARGAINS.

...SEVEN-PASSENGER, IN PINK OF ...looks and runs like new; big bargain ...the man.

W. F. PIPHER & CO., Pioneer Motor Car Brokers, 1213-1220 South Main street. Phone Main 6531.

...call or phone for our January bulletin ...buying a motor car.

THE AUTOMOBILE CO. OF AMERICA. ...Pico and Grand ave. F2873.

...STUDEBAKER "25" ROADSTER, ...equipped and just like new. Only

W. F. PIPHER & CO., Pioneer Motor Car Brokers, 1213-1220 South Main street. Main 6531.

...FOR SALE—A CLASS'I LIGHT ROAD- ...plenty of power, and fully equipped; ...at once to highest bidder; come in

...1906-1908 S. OLIVE ST. THE HOUSE OF BARGAINS.

...-DAYTON, 4-PASSENGER ROAD- ...of

THE CITY
AND ENVIRONS.

LOCAL NEWS IN BRIEF.

Reception to New Pastor.

A reception will be tendered to Rev. F. W. Burnham and wife, in the Wilshire Christian Church, Normandie avenue and Wilshire boulevard, tomorrow evening, and a general invitation is extended to people of the neighborhood.

Louisiana and Vermont.

Tomorrow evening all former residents of Louisiana in this vicinity will have a reunion at Federation of States Hall, to rejoice in the glories of the new home. Saturday evening the Green Mountain folk will hold a social and will feel that it is good to be here, and be thankful they started life way back in old Vermont.

Helen Kellar Coming.

Helen Keller, the most famous blind woman in all the world, has been secured to deliver a lecture in the Auditorium on March 6, under the auspices of the Los Angeles Teachers' Club. The proceeds of the lecture will be devoted to the building of the projected clubhouse of the organization.

Realty Board Luncheon.

Today at 12:15, noon, the Los Angeles Realty Board will be addressed at its luncheon at Christopher's by ex-Mayor Phelan of San Francisco, and Freeman H. Bloodgood of the State Board of Control. The latter will speak on "The Importance of a State Building for Los Angeles." Oscar E. Farish will preside.

Elks Will Give Dance.

Extensive preparations are being made for the Elks' dance to be held at the clubhouse tomorrow night. An attraction of the function will be the fact that friends of members will be admitted by card, thus permitting the Elks to have with them many who do not belong to the order. Novel steps in tango are promised.

New Studies in Law College.

The past week has been given over to the examinations in the U.S.C. College of Law, and the second semester will open on Tuesday. A new course of study on California codes, with Byron Hanna as instructor, and another on comparative constitutional law, with Thomas Berkebile as instructor, will be introduced.

Would Stop Improvements.

The Jovian Electrical League of Southern California, at its first meeting, passed a resolution requesting the Mayor and City Council to take no steps toward the construction of a City Hall, a public library, or other buildings, parks or boulevards, until a "comprehensive general plan" is adopted.

To High School Pupils.

James W. Foley was the guest yesterday of the students of Lincoln High School and entertained them for half an hour with recitations from his own books. At the close of his programme he offered to adopt the entire school, which proposal was accepted unanimously.

Fighting the Water.

The Moneta Avenue Improvement Association will meet tomorrow at 7:30 o'clock p.m., at Moneta and Vernon avenues to discuss the damage done the district by water diverted from Main street into Moneta avenue at Thirty-ninth street. Property holders and business men interested will be there.

Costumes for the Pageant.

In costuming the 2000 girls for the Y.W.C.A. pageant, "The Ministering of the Gift," to be given in Shrine Auditorium on Saturday night, the committees have purchased from local merchants about 2500 yards of material, and most of the costumes have been fashioned in the rooms of the association. Tickets for the pageant are on sale at Birkel's Music Store.

New Secretary.

At a meeting of the Executive Committee of the Municipal League, held yesterday afternoon, Harold S. Ryerson was elected secretary, to fill the vacancy occasioned by the death of Charles D. Willard. R. E. Crandall was made assistant secretary. Ryerson has been serving as acting secretary for many months, during Willard's illness. The league's smoker has been postponed until the last Tuesday in February. It will be held at the Union League Club.

Gas Directors Re-elected.

All the old directors and officers were re-elected yesterday at the annual meeting of the Los Angeles Gas and Electric Corporation. The directors are W. B. Cline, William M. Van Dyke, William Baurhyte, C. P. Houghton, C. S. Vance, C. O. G. Miller and A. Schilling. Following their election by the stockholders, the directors met and chose the following officers for the company: W. B. Cline, president; William Baurhyte, first vice-president; C. P. Houghton, second vice-president; C. S. Vance, third vice-president; R. M. Adams, secretary and treasurer; T. P. McCrea, assistant secretary, and Horace Cline, assistant treasurer.

Johns Hopkins Alumni Meet.

Several alumni of the Johns Hopkins University met recently at the Angelus Grill to take initial steps toward forming a Johns Hopkins Alumni Association of Los Angeles and vicinity. Those present were Dr. W. Clifford McKee, Dr. F. S. Ray and Profs. R. D. Hunt, O. J. Marston and L. M. Riddle of the University of Southern California. They planned for a reunion on February 21, commemoration day at the Hopkins being the 22nd, and are desirous to get in immediate touch with every Hopkins man. Prof. Lawrence M. Riddle, University of Southern California, is secretary pro tem and the man to address.

Schools to Point Vocations.

Fourteenth street intermediate school is to be made into a purely vocational school, according to plans of the superintendents and Principal Bouelle. The curriculum, as planned, will include plumbing and gas-fitting, the art of the chef, house-wiring and printing. This is but part of a larger plan providing that each intermediate school shall take care of the vocational needs of its neighborhood. Definite courses are not yet worked out, but were discussed at a recent meeting of the intermediate principals. While the so-called academic courses will not be neglected, each school will assume its particular vocational hue.

IN TOUCH ONCE MORE.

Ontario, After Several Days' Isolation from the World, Is Pleased When Railroad Service Is Resumed.

[BY DIRECT WIRE TO THE TIMES.]

ONTARIO, Jan. 28.—[Exclusive Dispatch.] Ontario's isolation from the rest of the world was partially broken late yesterday when the Pacific Electric succeeded in getting a car through from Los Angeles to this city and the Southern Pacific effected repairs to the east of the city so that trains stalled here since Sunday night were able to proceed east. The Espee also expects to have its lines open to the west tonight, but it is doubtful if local service in the Salt Lake and Santa Fe will be resumed before tomorrow.

The San Antonio Creek today, for the first time in many years, is running full from "Old Baldy's" base to the valley below Chino. The heavy precipitation early this morning tore out 150 feet of concrete flume belonging to the San Antonio Water Company, and boulders crashing down the canyon sounded like thunder for miles.

Five families living near the Cucamonga wash, to the east of Upland, were rescued at an early hour this morning, when their homes were inundated by the rushing torrent, by a party of men with life lines. One woman, deaf and dumb, was rescued from the roof of her house by Charles Hall, who swam and waded with her to safety.

Ming Lee, Chinese cook, narrowly escaped death when, after the road-construction gang for which he worked had abandoned their tents to the east of the city for higher ground, swam back to the ridgepole of his tent to rescue a cat.

SAY IT HELPED.

Mrs. Mira Glidden, Mrs. Mary Noonan and Miss Sarah Prickett, principals of three Ontario schools accused by Superintendent W. J. Alexander of maliciously plotting to oust him because he refused to allow them to be extravagant with district money, today refused to comment on a lengthy statement issued by Alexander in his own defense other than to say that they felt it helped their cause and stood ready to prove all his accusations false.

Rev. Charles Lawrence must pay E. A. Welch, aged Ontario rancher, $3700 and must refrain from engaging in the real estate business, according to the decision of Judge B. F. Bledsoe, who today released the preacher on six years' parole on the above terms. Lawrence was convicted of swindling Welch through a tricky land deal and sentenced to prison.

These days are delightful at "Hotel del Coronado." Motor down.—[Advertisement.

BUSINESS BREVITIES.
[Advertising.]

Cawston ostrich plumes in all the newest, most modish shades and tints can be purchased at the Cawston Ostrich Farm Salesrooms, South Pasadena, as well as at the only Los Angeles store, 723 S. Broadway.

Harms and Brown, opticians, announce their removal to 329 West Seventh street, between Broadway and Hill.

Orange County Table Water, only water on the market containing Bromide, Lithia, Magnesia, Iron. Sold 5 gal., 40 cents. 52082, Main 9239.

The Times Branch Office, No. 619 South Spring street. Advertisements and subscriptions taken.

Altadena Sanatorium, lungs and throat diseases. Branch office, suite 411-415 Lissner Bldg. Hours, 2 to 3.

"The Exclusive Specialty House for Feminine Apparel"

Myer Siegel & Co.

443-445-447 South Broadway

The closing days of Our 27th Annual Sale of

Lingerie Underwear

—offer unusual opportunities to save on pretty garments.

French, hand-made underwear will be a special feature during these last few days. There will also be some unusual bargains in domestic lines—dainty nainsook garments with trimmings of fine laces, embroideries and ribbons. Note these prices—

Hosiery

Silk Hose—In black or white with fancy clocking; low priced...$1.50

"Blue Tep" Black Silk Hose — imported — a regular $2 hose; priced by us at $1.50

Silk Hose — black and all fashionable shades —our special at ..$1.00

Lisle Hose — also the new silk plated hose— 35c pr. or 3-prs. .$1.00

Gowns, 95c, $1.10, $1.45, $1.95 to $3.45 up
Combinations, $1.10, $1.45, $1.95, $2.45 up
Petticoats ....$1.10, $1.45, $1.95, $2.45 up
Drawers .....50c, 75c, 95c to $1.10 up
Imported lines at proportionately low prices.

New Spring Millinery

THERE are many alluring little surprises in the jaunty affairs designed for early Spring. Black hats are particularly striking—extreme style the keynote of each model. —prices begin at.....$7.50

"The Exclusive Specialty House for Feminine Apparel"

Leakless Roofing

Sold in rolls or laid completely, a roll or a thousand —can be applied over old roofs of any kind.

Roof Repairs

by competent men. Call Repair Department.

Weaver Roof Co.

Bowy. 784. 339-341 East 2nd St. F2855

ASBESTOS ROOFING. SANDED ROOFING. RUBBER ROOFING

Gets Quick Help for Stomach Pains

Uses That Time-tried Remedy Fruitola and Obtains Desired Relief.

People who are subject to severe cramps and pains in the pit of the stomach and along the margin of the ribs on the right side should make up their minds that they have something serious the matter with them that calls for immediate attention. They should be careful, of course, to distinguish between an acute pain due to a temporary indigestion, which usually passes off and seldom comes back, and these more serious pains that are often accompanied by chills and fever.

No ordinary laxative or constipation remedy is of much value in these severe pains, for the trouble is probably due to the bile hardening in the gall bladder, and this requires an entirely different remedy for relief. Mr. C. M. Williams of 134 E. Congress St., St. Paul, Minn., had symptoms of this kind and had made arrangements, on the advice of four doctors, to have an operation performed. A friend, however, suggested that he first try Fruitola, a California remedy which is well and favorably known for these symptoms. Now Fruitola, unlike most other remedies, is taken in one dose, as quick and positive action is necessary in such cases. Mr. Williams took a dose of Fruitola and passed sixty small stones which he believes were gall stones. He has never had any of these cramps or pains since.

Fruitola is also invaluable to people suffering from persistent constipation, as what they usually need is a thorough cleaning-out, and Fruitola will give that. It is also a great preventive of jaundice, which so often follows these colicky pains. Fruitola, which is prepared only by the Pinus Medicine Co., Monticello, Ill., for whom this is published, can be obtained at any drug store, and the booklet accompanying each bottle gives full directions and tells its uses and purposes.

WOMEN OF BRAINS USE LACKO

Range, Auto, Piano, Woodwork, Furniture, etc. 25c CAN MAKES $3 WORTH OF DUSTLESS DUSTERS. Sold "Best Dealers." (Main 3928.) LACKO, 339 S. Los Angeles St.

DON'T THROW AWAY YOUR DUSTLESS MOPS—Clean them in a pail of water containing a little LACKO. Few days after drying they will be like new. LACKO KEEPS THINGS HYGIENICALLY CLEAN AND NEW. Try a few drops on your Gas Range.

APARTMENTS FOR LEASE

—SEASIDE TERRACE—

Finest apartments at the seashore. None finer in the county. Five or ten year lease.

See SCHADER-WELLS,
1808 Ocean Avenue, Santa Monica, Cal.

EYES EXAMINED FREE

by the head professor of the Southern California EYE College for the benefit of students. Glasses furnished at a big reduction in price when needed.

Southern California EYE College

321 South Hill St., Room 10. F6284 and Main 2799.

STAR WINE CO., 316 W. Fifth St. Cordials, Wines, Liquors, Brandies, Beers and Sodas of Quality. Free Delivery. Phones: F1659; Main 2785.

Diabetes and Bright's respond promptly to our new mineral, which has wonderful radio-active curative properties. This is nature's own treatment and the most successful yet. Write Natura Company, San Francisco, Cal.

French Institute

All Facial and Feature corrections scientifically, painlessly and permanently performed by celebrated specialist, foreign graduate, thoroughly reliable. 15 years experience. Consultation free. Hours 12 to 5. 717 O. T. Johnson Bldg., 4th and Broadway. F7462.

Buy From Maker

GET FACTORY PRICES
Trunks — Suit Cases— Leather Goods. At our new location.
619 S. SPRING ST.
Trunkdom Trunk Co.
Rattan Trunk Makers. F6018 Main 5585

Retiring from Business. Sacrifice sale of

ORIENTAL RUGS AT AUCTION

Daily at 10:30 a.m. and 2:30 p.m.

N. G. BAIDA

242 South Broadway

OCEAN PARK CANCER SANATORIUM

CANCERS and TUMORS Removed by LATEST APPROVED METHODS

Time necessary usually 14 days. We believe our success proves we have the Best, Mildest and Quickest method

C. H. Barnes, M. D. Specialist,

Edith Marian Keith, Manager.

CANCER

WRITE FOR FREE BOOK AND TESTIMONIALS

Address all communications to OCEAN PARK SANATORIUM CO., 702 South Spring St. Los Angeles, Cal. Opposite First National Bank.

Good All Round

aids to good health—and to the strength, comfort and cheerfulness which depend on the condition of health—are the famous, time-tested, safe and speedy

BEECHAM'S PILLS

Sold everywhere. In boxes, 10c., 25c.

BUY A GARLAND

GAS RANGE
THE WORLD'S BEST
Absolutely Guaranteed
PRICES $12.50 and Up

Connections free.

COLYEAR'S

Where Bargains Reign

507-509-511 So. Main St. Los Angeles Agents.

Suit to Order $14

Stewart THE SQUARE TAILOR

Third Floor, Exchange Building 321 W. 3rd Street. Take Elevator.

IF THE CUSTOMER DON'T PAY THE HIGH STREET RENT, WHO DOES?

DON'T SCRATCH

Use Attig Eczema and Pile Ointment.

Mr. John H. Attig.

Dear Sir:

I burned the palm of my hand very severely on a hot iron and your ointment gave me immediate relief, leaving no blister or soreness and in only a few hours. Guy S. Archer, D.D.S., 224 CONSOLIDATED REALTY BLDG, CITY. Phone F4736.

JOHN H. ATTIG,
325 Consolidated Realty Bldg.
Sixth and Hill Sts., Los Angeles.
Ref.: Barker Bros., Citizens' Nat. Bank.

If you can't obtain it from your druggist, it will be sent postpaid, on receipt of price —50 cents.

"FOR GOODNESS SAKE" EAT

Faultless BREAD

THE WALKER PORTABLE

Duplicate orders prove the merit of our construction. It is always a pleasure to show our furnished samples at 1322 So. Grand avenue.

The Walker Portable Cottage Co., Phones—Bdwy. 2686, 25241. P.O. Box 1372. Branch 5th and Olive Sts., El Centro, Cal.

WE ARE MAKING

a special offer on a $6.00 set of teeth that we know cannot be equaled elsewhere under $12.00. We know it so well that we are willing to make you this proposition—bring us a sample of ANY dentist's $12.00 set of teeth and we will duplicate it for $6.00, or make you a $12.00 set free.

YALE DENTISTS, 444 South Broadway. Third Floor, Parmelee-Dohrmann Building.

WALK-OVER

The "Hiway" model. Every line is correct. Shown in all leathers; also in lace $5.00

WOMEN PREFER WALK-OVERS

TWO WALK-OVER STORES
F. A. Jesberg, Manager.
423 S. Broadway, and Spring at Fourth. A2177 Main 5711

AUCTION!

THURSDAY, 10 A.M., 4230 Decker Ave.

University-Dalton car to Decker.

Stickley Morris chair, fumed oak library table, leather seat Davenport, easy arm fumed oak rockers, 10.6x14.6 Whitall Wilton rug, 9x12 Axminster, 2 large velvet carpets, fine linoleum, round English breakfast table, 48-inch pedestal dining table, golden oak, with chairs to match, all leather seats, 138-piece Haviland set, all brass beds, steel springs and best mattresses, all wool blankets, down pillows, comforts and bed linens, hall runner and stair carpet, lace curtains and drapes, 2 pairs plush portieres, Baldwin refrigerator, Glenwood gas range. Goods all like new.

REED & HAMMOND.

AUCTION

Now at Our New Store, 1053-5 MAIN ST., AT 11TH ST.

Regular auctions at our store every Tuesday and Thursday afternoons. Household goods. Consignments solicited. REED & HAMMOND. F3545. Bdwy. 2860.

AUCTION

J. J. SUGARMAN,
Auction and Commission House, General Auctioneer.
Furniture, Merchandise, Fixtures. Office and Salesrooms 113-114-116 Court St. (Between Spring and Main)
Main 2114 PHONES F4810

THOS. B. CLARK

General Auctioneer and Importer of Antique Furniture.

840 SOUTH HILL STREET

F1907, Broadway 1921.

Rhoades & Rhoades

Real Estate, Live Stock And General Auctioneers

Guaranteed estimates on household furniture or bought outright for cash. Salesroom 1501-3-5 S. Main. Both phones—Main 1259; Home 25679.

AUCTION!

OFFICE FURNITURE
THURSDAY, JAN. 29, 10 A.M.
1501-3-5 SO. MAIN ST.
RHOADES & RHOADES, Auctioneers
Main 1259—25679.

AUCTION

TODAY AT 10 A.M.
ENTIRE STOCK RAFIELD NOTION COMPANY,
524 South Los Angeles St.
Complete stock of wholesale notions.
J. J. SUGARMAN, Auctioneer.
114-116 Court Street.

THE WEATHER.
[Official Report.]

LOCAL OFFICE, U. S. WEATHER BUREAU, Los Angeles, Jan. 28.—[Reported by Ford A. Carpenter, Local Forecaster.] At 5 o'clock a.m. the barometer registered 30.11; at 5 p.m., 30.25. Thermometer for the corresponding hours showed 46 deg. and 58 deg. Relative humidity, 5 a.m., 56 per cent.; 5 p.m., 39 per cent. Wind, 5 a.m., northwest, velocity 6 miles; 5 p.m., south, velocity 4 miles. Highest temperature, 60 deg.; lowest, 42 deg. Rainfall for season, 15.04 inches. Barometer reduced to sea level.

WEATHER CONDITIONS.—The western storm which gave California, and especially the southern portion of the State, the unusually heavy precipitation of the last four days, drifted rapidly eastward, preserving a well-defined trough formation to its present location over the Dakotas and Nebraska. Well-distributed snowfall followed in the path of this disturbance as it passed over Nevada, Utah, Wyoming, Colorado and Arizona. The barometer is rising rapidly under the influence of a markedly prominent area of high pressure, extending from Point Conception on the California coast northeasterly to Alberta. This field of high pressure will bring a cold wave to Kansas, Nebraska and Western Missouri, with severe cold indicated for Thursday, according to a telegram from the district forecaster at Chicago. Frost warnings were issued to the citrus region, and heavy frost occurred at Fresno, and light frost at San Luis Obispo and Pasadena. The lowest temperature in the district, 28 deg., was registered at Pinconida. The indications point to a more severe frost in the citrus district Thursday morning. The weather will be fair for at least thirty-six hours.

WIND AND WEATHER.—Los Angeles Harbor: Observations taken at 7 a.m. yesterday at outer harbor. Weather, clear. Wind, northwest; velocity, 21 miles per hour; maximum since Tuesday, 40 miles per hour, from the northwest.

LOCAL FORECAST.

For Los Angeles and vicinity: Fair Thursday; heavy frost in the morning; northwesterly winds.

For California south of the Tehachapi: Fair Thursday; severe frost in the morning.

STATE FORECAST.

SAN FRANCISCO, Jan. 28.—Forecast: San Francisco and vicinity, Santa Clara, Sacramento and San Joaquin valleys: Fair Thursday; heavy frost in the morning; light north wind.

Southern California: Fair Thursday; heavy frost in the morning; light northeast wind.

Arizona: Fair Thursday and Friday.

YUMA (Ariz.) Jan. 28.—[Exclusive Dispatch from the U. S. Reclamation Service.] Gauge height Colorado River, 17.45 feet.

WHERE TO GO AND WHAT TO SEE

TODAY AND TONIGHT.

THEATERS

Alhambra—Pictures .....Noon to 10:30 p.m.
Arroy—Pictures .....Continuous
Auditorium—Pavlova and Imperial Russian Ballet .....2:15 and 8:15 p.m.
Burbank—"Pretty Mrs. Smith" .....2:15 and 8:15 p.m.
Century .....7:30 and 9:15 p.m.
Clune's—Pictures .....Continuous
Empress—Vaudeville .....2:15, 7:30 and 9:30 p.m.
Hippodrome .....2:15, 6:30 and 8:45 p.m.
Majestic—Mistress and Realty in "The Ham Tree" .....8:15 p.m.
Mason Operahouse—Pictures .....2:30 and 8:30 p.m.
Miller's Theater—Pictures .....Continuous
Morosco—"How D'Ye Do?" .....2:15 and 8:15 p.m.
Orpheum—Vaudeville .....2:00 and 8:00 p.m.
Pantages—Vaudeville .....2:30, 7:30 and 9:00 p.m.
Republic—Vaudeville .....2:30, 7:15 and 9:00 p.m.
Tally's Broadway—Pictures .....Continuous
Woodley—Pictures .....Continuous

"THE LAND AND ITS FATNESS"

Permanent exhibit, C. of C. Building, Broadway.

BUREAU OF INFORMATION.

Times Branch Office, No. 619 South Spring street.

PERSONALS.

James Cunningham, a stock broker of Chicago, is at the Lankershim.

Maj. and Mrs. Wilfred Rhodes of Beach, Eng., are at the Alexandria. They are traveling for pleasure.

Mrs. E. McCreary, the wife of a lumber dealer of Winnipeg, is passing a few weeks at the Alexandria.

John G. Cameron, a retired banker of Nelson, B. C., accompanied by his two daughters, is at the Clark.

W. H. Carter, a banker, and his family of Winnipeg have engaged a suite at the Lankershim.

Harry Watson, a New York dry goods merchant of New York, arrived at the Lankershim yesterday.

H. L. Haskell, a publisher, and his sister, Mrs. S. F. White of Boston, are passing a few weeks at the Clark.

Mr. and Mrs. C. N. Campbell of San Antonio are in the city for a few days, registered at the Alexandria.

F. L. Dickinson, a retired merchant, and Mrs. Dickinson of New York City are at the Clark.

Mrs. N. A. Shannon of Kansas City is at the Lankershim for a stay of several weeks.

W. L. Steele, a manufacturer, and his daughter, Miss Helen Steele of Galesburg, Ill., are guests at the Clark.

F. M. Johnston of Salt Lake is at the Hollenbeck. He is of the firm of Johnston & Rieger, one of the largest independent ore buyers in the West.

F. A. Bryant, district passenger agent of the Canadian Pacific Railway, is at the Hollenbeck, from Vancouver. C. H. Kleine, City Attorney of Stockton, is also at the Hollenbeck.

Marshall Farnum, cousin of Dustin Farnum, the actor, and also in the theatrical business, is at the Hayward. He is connected with the Selig Polyscope Company of Chicago.

Mr. and Mrs. Frank M. Elliott registered at the Van Nuys yesterday from Evanston, Ill., where they are prominent socially. Elliott is passing much of his time in Southern California in the enjoyment of golf.

Dr. H. B. Tanner, J. W. Watson and Robert Walker of San Diego are at the Lankershim. They have property interests here which they are looking after. Mr. and Mrs. W. H. Carter, accompanied by their son, are Canadian tourists, who are at the same hotel from Winnipeg.

Edward MacFarlane, accompanied by his daughter, is occupying a suite at the Alexandria. MacFarlane is here from Sydney, N. S. W., and is in the importing and exporting business. Mr. and Mrs. McBean of Winnipeg are at the same hotel.

William Berry, a former Mayor of Winnipeg, Can., accompanied by his wife, is a recent arrival at the Angelus. Another registration there is that of Mr. and Mrs. E. M. Murford, who are in Southern California for the winter. Murford is a commission merchant of St. Louis.

A. B. Sheldon, a former member of the New York Legislature, and Mrs. Sheldon, Sherman, N. Y., are in the city for a visit of two months, registered at the Gates. Sheldon has spent eight winter seasons in this city, coming the first time in 1886. His last visit was in 1902. "The development here is the most wonderful I have seen anywhere in my travels," he said last night, "and I have visited every State in the Union and several foreign countries."

Pacific Portable Houses

SAVE MONEY. Time, Trouble, Labor. $100 up
Pacific Portable Cons. Co.
Phones: Home 21508 — Main 833.
18th and Hill Sts., Los Angeles, Cal.
Branch: 700 Main St., El Centro, Cal.

THE IRAN COMPANY

Importers of

ORIENTAL RUGS

720 SOUTH OLIVE STREET

Home Telephone Building

Cemeteries.

ABOVE-GROUND BURIAL
Community Mausoleum at Inglewood Park Cemetery.

From the success that the Community Mausoleum is meeting with, it will not be many years until every live city in this and all other states will be the possessor of one or more of these beautiful mortuary institutions.

California Mausoleum Co.
720-721 L. A. Investment Bldg.

VITAL RECORD.

MARRIAGE LICENSES.

The following marriage licenses were issued yesterday. Names and ages given.

BARNES — WEBB. Lee R. Barnes, 28, Wicks, 21.
BERTCH — STUFFLEBEEN. Cecil M. Bertch, 22, Felix N. Stufflebeen, 22.
BICKNELL—HOOFER. Henry J. Bicknell, 28, Hoover, 23.
BIDDICK—CORNELL. Walter W. Biddick, 24, Ored V. Cornell, 20.
BOGDANOFF—KOSOFF. John Bogdanoff, 28, Rosoff, 20.
BOLLING—DICE. Joel S. Bolling, 31, Dice, 30.
COX—CHRIST. William E. Cox, 21, Phoenix, Ariz., Sophie, 19.
ESPINA—OTILLO. Plato Espina, 30, Cuba, 21.
EVANS—BLACKSON. Samuel R. Evans, 24, Lizzie M. Blackson, 19.
HEINTENTEL—FRENCH. Agnes D. French, 28.
HILL—HAYES. Carl A. Hill, 29, Inez E. Hayes, 24.
HUNTER—DOMASCHENZ. Edward F. Hunter, 24, Lillian Domaschenz, 20.
LEHNE—PATTON. Charles R. Lehne, 24, Jaynes, 19.
MADDEN — STRATHAN. George A. Madden, 24, Anna M. Strathan, 22.
MEYERS — GRINEY. Elmer P. Meyers, 22, Griney, 22.
MILLER—HOGAN. Charles W. Miller, 21, Hogan, 20.
MYERS—DRELAM. Elvin D. Myers, 21, Drelam, 18.
PRUNELL — PRUNELL. Gust A. Prunell, 46, Elizabeth Prunell, 45.
SIBBEL — DEL CASTILLO. Louis J. Sibbel, 24, Emilia L. del Castillo, 22.
SMITH—PALETTE. Dan Smith, Sr., 24, Palette, 24.
STARR — HART. William B. Starr, 30, Hart, 30.
WARD—KILLIP. Joseph N. Ward, 30, Killip, 20.
WILLIS — WEBBER. John Willis, 21, Webber, 22.
WOOD—BUNNELL. Richard F. Wood, 24, Bunnell, 22.
WRIGHT—HAPP. F. Carter Wright, 21, Happ, 21.

BIRTHS.

Names, sex, place and date of birth.

ACOSTA. Mr. and Mrs. Natividad Acosta, Commercial street, January 25, girl.
ADAMS. Mr. and Mrs. Fred C. Adams, Andrews place, January 25, girl.
ATEDA. Mr. and Mrs. Kanji Ateda, 341 Ord street, January 24, girl.
BOMAN. Mr. and Mrs. Ernest E. Boman, 1237 Main street, January 27, girl.
DAVIS. Mr. and Mrs. Carson S. Davis, Eagle Rock avenue, January 25, boy.
ESCONDIDO. Mr. and Mrs. Jesus Escondido, 1 Manolo street, January 22, girl.
FACCETTA. Mr. and Mrs. Giuseppe Faccetta, 239 Enterprise street, January 25, girl.
GREEN. Mr. and Mrs. John L. Green, Cottage, January 25, boy.
HALL. Mr. and Mrs. Charles S. Hall, 90 Ord street, January 26, boy.
HAVILAND. Mr. and Mrs. Fred Haviland, Gladys avenue, January 25, girl.
HERRON. Mr. and Mrs. Ernest L. Herron, Miami street, January 27, girl.
KNOCH. Mr. and Mrs. Otto Knoch, 1 Ord street, January 27, girl.
LADRIGAN. Mr. and Mrs. Peter Ladrigan, Los Angeles Hospital, January 25, boy.
MENDOSA. Mr. and Mrs. Thomas Mendosa, North Main street, January 26, girl.
PALE. Mr. and Mrs. Frank Pale, 307 Alameda street, January 25, boy.
SMITH. Mr. and Mrs. Harry Smith, Los Angeles Hospital, January 27, boy.
VARISCO. Mr. and Mrs. Joseph Varisco, 1 Commercial street, January 25, girl.
WAGNER. Mr. and Mrs. Charles A. Wagner, 1 Thirty-fourth street, January 25, girl.

DIVORCE SUITS FILED.

BENSON, Grace M. against William J. Benson.
DALEY, Ada L. against Willard S. Daley.
FRASER, Mary against Hugh Fraser.
HOPKINS, Ethel R. against S. V. Hopkins.
JOHNSON, Frederick H. against Irene Johnson.
MARTINELLI, Mary against Frank Martinelli.
SHAW, Florentine H. against Jesse F. Shaw.

DIVORCE DECREES GRANTED.

COLE, Harriet S. from George L. Cole, cruelty.
GLENNEY, Hazel from Charles W. Glenney, desertion.
LOGAN, Laura E. from Jack C. Logan, desertion.
PAINTER, Adah from Peter Painter, desertion.
REBEIAUX, David from Isabel Rebeiaux, desertion.
TILDEN, C. F. from Mina Tilden, desertion.
WHITTINGHAM, Emilie L. from Edward Whittingham, desertion.

OFFICIAL DEATHS.

Names and places of death.

ANDERSON, Arthur. Los Angeles.
BARROWS, Augusta K. Los Angeles.
DAVIDSON, Henrietta. Los Angeles.
FISHER, Jessie. Los Angeles.
FLUCKER, David. Los Angeles.
GRANT, Cora A. Los Angeles.
LOGAN, John. Los Angeles.
McCANN, Frank. Los Angeles.
McLEMORE, Sarah L. Los Angeles.
MERRIAM, Gaspere P. Los Angeles.
MORRISEY, Thomas. Los Angeles.
MUNOS, Frank. Los Angeles.
PYBUS, William E. Los Angeles.
QUINN, Winifred. Los Angeles.
TUFTS, Clarence S. Los Angeles.

DEATHS.

With Funeral Announcements.

ANDREWS. At No. 617 West Thirty-fifth street, January 27, William Herman Andrews, native of Ohio, aged 69 years. Funeral from chapel of S. P. Co. Friday, January 30, at 2 p.m. Friends invited.

BENNERSCHEIDT. January 27, at 1 Thirty-fifth street, Bertha Bennerscheidt, aged 69 years. Funeral, 2 p.m. Friday, January 30, at 2 p.m. from the residence of J. H. Bindeman, No. 1620 Ingraham street, Boyndale Crescent. Friends please copy.

CHOPPER. At the family residence, Forty-seventh place, January 27, Mary Chopper, aged 58 years. Funeral from the chapel of Pierce Bros., No. 1237 South Hope street, Thursday, January 29, at 9:15 a.m. Thence to Holy Cross Church, Figueroa and Main street, at 9 a.m. Interment, Rosedale Cemetery.

CURTIS. January 24, 1914, Mrs. Curtis, wife of Shipment by Evans Bros.

DAVIDSON. At No. 2031 Wilshire avenue, January 27, 1914, Henrietta Davidson, aged 70 years. Remains at Breese Bros.

FISHER. January 25, Mrs. Fisher, aged 70 years. Funeral at the chapel of Pierce Bros., 345 South Figueroa street, Thursday, January 29, at 2 p.m. Interment, Evergreen Cemetery.

GARRETT. At Negales, Ariz., January 26, Douglas Garrett. Funeral Friday, January 30, at 2 p.m. from Smith's undertaking parlors, 1127 South Main street. Friends and papers please copy.

HATTON. January 26, 1914, at 1:30 p.m., Mrs. M. J. Hatton, aged 70 years. Funeral services Thursday, January 29, at 2 p.m. at Evans & Hatton. Interment, Rosedale Cemetery.

JONES. In this city, January 28, 1914, Mrs. Jones, aged 42 years. Remains at the parlors of Pierce Bros. & Co., 345 South Figueroa street, Thursday, January 29, at 2 p.m. Interment, Evergreen Cemetery.

LE SUEUR. At the residence of his son, Phillip C. Le Sueur, 1914, Phillip C. Le Sueur, aged 78 years, father of Phillip and Harold Le Sueur, Hollywood. Funeral service from the residence of Phillip C. Le Sueur, No. 1735 Highland avenue, Hollywood, Friday, January 30, at 2 p.m. Interment, Inglewood Park Cemetery.

LEVY. At No. 235 West Simon Levy, aged 71 years. Jannette Levy and Mrs. E. E. David Levy and Mrs. E. E. Funeral services will be held at 11 a.m., Rabbi Nieto officiating. Interment, Home of Peace Cemetery.

LOGAN. In this city, January 26, 1914, Mrs. Logan, aged 43 years. Remains will be shipped to Pierce Bros. & Co., Phoenix, Ariz.

MERRIAM. January 26, 1914, Mrs. Merriam, aged 78 years. Funeral at the chapel of Pierce Bros., 345 South Figueroa street, Thursday, January 29, at 2 p.m. Interment, Evergreen Cemetery.

QUINN. January 28, John Quinn, aged 70 years. Funeral Thursday, January 29, at 9 a.m. from the chapel of J. J. Jeffries & Son, 1059 Washington street. Interment, Calvary Cemetery.

ROBINSON. At No. 2031 Wilshire avenue, January 28, 1914, Mrs. Robinson, formerly of Pasadena, wife of Mrs. Olive Talcott Robinson. Funeral, Friday at 2 p.m. from the residence of Georgs K. Willett, 2031 Wilshire avenue. Friends invited.

RUDY. In this city, January 27, 1914, Mrs. Rudy. Remains at the parlors of Pierce Bros. & Co., 345 South Figueroa street, Thursday, January 29, at 2 p.m. Interment, Evergreen Cemetery.

SANTA CRUZ. At No. 1 January 28, 1914, Mrs. Santa Cruz, mother of Mrs. A. T. Nadeau, Mrs. John Mesa. Funeral from the company Friday at 10 a.m.

WHITE. January 27, Thomas White, aged 60 years. Funeral services at the Christian Church, Pasadena, and flower service at the grave at 2 p.m. Interment, Mountain View Cemetery.

YOUNG. January 28, 1914, Mrs. Young, aged 78 years. Funeral from the company Friday at 10 a.m.

LODGE NOTICES.

Work Code Degree will confer the third (Master Mason's) degree on a class of candidates this (Thursday) evening. Visiting brethren cordially invited. Figueroa.

ELUSIVE SLAYER.

SAN DIEGO, Jan. 28.—[Special Night Wire.] Arthur Lee Ashcraft, the Chula Vista wife slayer and murderer of Deputy Sheriff Woodward of $16,000 reward, has been traced to this city. He is said to have been unable to leave here this afternoon, detectives having been on the outskirts of the city all day, they thought, the night before, but he was not found. A man who recently resembled Ashcraft and killed one of his pursuers is thought to be

(Continued on Sixth Page.)

Ever-advancing Southe

XXXIIIRD YEAR.

Evasions.

EMPTY CHAIR'S BEST WITNESS.

Silence Speaks Louder Than Words in Court.

Mrs. Cole Is Granted Divorce and Half Property.

Judge Infers Misconduct on Part of Physician.

The charming person of Mrs. Elisabeth Spencer-Monnette did not grace the witness chair yesterday in the divorce case of Mrs. George L. Cole against the prominent physician and clubman, but the "silent ev

VITAL RECORD.

MARRIAGE LICENSES.

Following marriage licenses were issued [illegible] and age given.

— WEBB. Lee R. Barnes, 24; Ora [illegible], 22.

— STUFFLEBEEM. Carol M. Budd, [illegible] N. Stuffelbeem, 21.

—HOOPER. Harry J. Bidwell, 30, [illegible], 25.

—CORNELL. Walter W. Biddle, 28; [illegible] V. Cornell, 20.

—GODFF. John Bagliardi, 21; [illegible], 20.

—ISICE. Axel B. Belling, 31; Elizabeth [illegible], 20.

—GRIST. William E. Cox, 25; Frederick [illegible], 19.

—SOTELLO. Flavio Espina, 29; Maria [illegible], 23.

—BLACKSON. Samuel H. Evans, 31; [illegible] M. Blackson, 18.

—NOTTEN—FRENCH. George Hodgkins, 30; [illegible] D. French, 25.

—BAYER. Carl A. Hill, 28; Louie C. Bayer, 20.

—DOMASCHENZ. Edmund P. Rotter, 28; Hedwig Domaschenz, 28.

—LATUNN. Charles E. Lodge, 30; Charlotte [illegible], 18.

—STRATMAN. George A. Hollen, 32; Anna M. Stratman, 22.

—BRIANT. Xavier F. Martel, 29; Ruth [illegible], 22.

—HOGAN. Charles W. Miller, 32; Irene [illegible], 26.

—ISHAM. Edwin D. Myers, 55; Ella K. Isham, 55.

—PRUNELL. Gust A. Pruneli, 43; Elizabeth Prunell, 43.

— DEL CASTILLO. Armin J. Sibbel, 26; Amelia L. del Castillo, 22.

—FAIETTE. Dan Smith, 24; Dessie Faiette, [illegible].

— HART. William D. Hart, 33; [illegible], 26.

—KILLIP. Joseph N. Ward, 26; Margaret [illegible], 20.

— WEBBER. John Willis, 27; Barbara Webber, 22.

—RUNNELL. Richard F. Wood, 21; Alice Runnell, 22.

—RAPP. F. Carlos Wright, 25; Rose Rapp, 21.

BIRTHS.

Names, sex, place and date of birth.

[illegible], Mr. and Mrs. Natividad, Daguio, [illegible] Commercial street, January 20.

[illegible], Mr. and Mrs. Fred C., Daughter, [illegible] Andrews place, January 22.

[illegible], Mr. and Mrs. Knud, Boy, 245 [illegible] street, January 24.

[illegible], Mr. and Mrs. Karl E. Boy, 1401 [illegible] street, January 21.

[illegible], Mr. and Mrs. George H. Daughter, [illegible] Rock avenue, January 20.

[illegible], Mr. and Mrs. John, Boy, 729-A [illegible] Main street, January 22.

[illegible]TA, Mr. and Mrs. Giuseppe, Daughter, [illegible] Enterprise street, January 22.

[illegible], Mr. and Mrs. George D., Boy, 1017 [illegible] street, January 25.

[illegible], Mr. and Mrs. John L. Daughter, [illegible] Orange, January 27.

[illegible], Mr. and Mrs. Charles S. Boy, 4514 [illegible] January 20.

[illegible]ND, Mr. and Mrs. Paul S. Daughter, [illegible] avenue, January 24.

[illegible]ON, Mr. and Mrs. Edward S. Boy, [illegible] street, January 27.

[illegible], Mr. and Mrs. Otto, Daughter, 60 [illegible] January 27.

[illegible]GAN, Mr. and Mrs. Jackson E. Daughter, [illegible] Hospital, January 25.

[illegible]OSA, Mr. and Mrs. Emanuelos, Daughter, [illegible] South Main street, January 24.

[illegible], Mr. and Mrs. Paul, Boy, 1429 [illegible] south street, January 25.

[illegible], Mr. and Mrs. Harry, Daughter, 60 [illegible] Hospital, January 27.

[illegible], Mr. and Mrs. Joseph, Daughter, [illegible] commercial street, January 25.

[illegible]ER, Mr. and Mrs. Charles A., Boy, 249 [illegible] Forty-fourth street, January 28.

DIVORCE SUITS FILED.

[illegible]SON, Grace M. against William R.

[illegible]Y, Ada L. against Millard W.

[illegible]ER, Mary against Russell.

[illegible]SON, Ethel R. against H. W.

[illegible]SON, Frederick R. against Rebecca.

[illegible]NELLI, Myrer against David.

[illegible], Florentino H. against Addy A.

DIVORCE DECREES GRANTED.

[illegible], Harriet S. from George L.

[illegible]NEY, Hazel from Charles W.

[illegible]N, Laura E. from Buck C.

[illegible]TER, Adah from Peter.

[illegible]HAUX, David from Marigell.

[illegible]N, C. F. from Edna.

[illegible]TINGHAM, Emilie L. from Hale.

OFFICIAL DEATH LIST.

Name and place of death—

[illegible]NSON, Arthur, Los Angeles.

[illegible]ROOK, Augusta K., Los Angeles.

[illegible]DSON, Henrietta, Los Angeles.

[illegible]ER, Jennie, Los Angeles.

[illegible]T, Theo, Los Angeles.

[illegible]T, Coca A., Los Angeles.

[illegible]N, John, Los Angeles.

[illegible]ORE, Sarah L., Los Angeles.

[illegible]AM, Orange F., Los Angeles.

[illegible]RINGE, Thomas, Los Angeles.

[illegible]N, Frank, Los Angeles.

[illegible]N, William E., Los Angeles.

[illegible]N, Winifred, Los Angeles.

[illegible], Clarence E., Los Angeles.

DEATHS.

With Funeral Announcements.

[illegible]REWS. At No. 617 West Thirty-[illegible] William Horace Andrews, aged 58 [illegible] Funeral from chapel of E. S. [illegible] Friday, January 30, at 2 p.m. [illegible]

[illegible]NERSCHEIDT. January 28, at [illegible] Thirty-fifth street, Bertha [illegible] 59 years. Funeral, 2 p.m. Friday, from [illegible] H. Heideman, No. 1450 [illegible] street, Rosedale Cemetery. [illegible] three pieces copy.]

[illegible]TSON. At the family residence, [illegible] forty-seventh place, January 28, [illegible] aged 58 years. Funeral from the chapel of [illegible] Perry, No. 1237 South Flower [illegible] January 29, at 8:15 a.m. [illegible] Holy Cross Church, Forty-[illegible] Main street, at 9 a.m. Interment [illegible].

[illegible]TTS, January 24, 1914, Mrs. [illegible] of [illegible] Enterprise street, January 27. [illegible]

[illegible]DSON. At No. 2834 Wilmoda [illegible] 27, 1914, Henrietta Davidson, [illegible] Remains at Breese Brothers.

[illegible]ER, January 22, Mrs. Josie Hel[illegible] Funeral at the chapel of Breese [illegible] Fourth Figueroa street, Tuesday [illegible]

[illegible]RETT. At Nogales, Ariz., January [illegible] Douglas Garrett. Funeral Friday, January 30, at [illegible] Gutch's undertaking parlors, [illegible] [illegible] please copy.]

[illegible]TOCK, January 26, 1914, Lora [illegible] Mrs. M. J. Hatton and [illegible] Hatton. Funeral services Thursday, [illegible] 1:30 p.m., at Breese Bros. [illegible] Celio, and Valparaiso, Ind., [illegible]

[illegible]RE. In this city, January 28, [illegible] aged 42 years. Remains at the parlors of Pierce [illegible]

[illegible]CHER. At the parlors of Breese [illegible] 1914, Philip C. Le [illegible] son of Philip and Mary Le [illegible] Sawtelle way, Hollywood. Funeral service from chapel of [illegible] 2 p.m. Interment Hollywood [illegible]

[illegible]. At No. 1726 Highland avenue, [illegible] 27, 1914, Annette Levy, aged 71 years, [illegible] David Levy and Mrs. E. C. [illegible] Funeral services will be held [illegible] at 11 a.m. Rabbi Myer officiating. [illegible] Home of Peace Cemetery.

[illegible]AM. In this city, January 28, [illegible] 43 years. Remains will be shipped to [illegible] Place Bros. & Co., January 29, [illegible]

[illegible]RIAM, January 26, Gustave [illegible] aged 78 years. Funeral at the chapel of Pierce [illegible] South Figueroa, Thursday at [illegible]

[illegible]N, January 28, Mrs. Winifred [illegible] years. Funeral Thursday, January 29, [illegible] from the chapel of R. Pierce [illegible] Washington, and Central [illegible] Calvary Cemetery.

[illegible]NSON. At No. 2614 South [illegible] nary 28, 1914, Louise A. [illegible] years, formerly of Kimball, [illegible] Mrs. Olive Fairgrieve and [illegible] Funeral, Friday at 2 p.m. [illegible] George K. Willett Co., No. [illegible]

[illegible]T. In this city, January 28, [illegible] Bailey. Remains at the parlors of Pierce [illegible]

[illegible]T & CRUE. At No. 548 [illegible] nary 28, 1914, Virginia K. [illegible] 72 years, mother of Mrs. [illegible] Mrs. A. T. Nadeau, Mrs. [illegible] John Minas. Funeral [illegible]

[illegible]IVE, January 27, Theodore [illegible] wood, aged 69 years, [illegible] Funeral services will be held [illegible] Christian Church, corner [illegible] and Gower street, Friday, [illegible] a.m. Interment, Hollywood [illegible]

[illegible]NG, January 28, 1914, [illegible] of [illegible] years. Funeral from the chapel of [illegible] pany Friday at 10 a.m.

LODGE NOTICES.

West Gate Lodge No. [illegible] will confer the Fellow [illegible] days evening. [illegible] Figueroa. ADELE [illegible]

ELUSIVE [illegible]

[illegible] SAN DIEGO, Jan. [illegible] ight Wire.] Although [illegible] nhoof, the Canadian [illegible] d murderer for whom [illegible] ard of $10,000 is [illegible] ced to this city, [illegible] ve been unable to [illegible] ternoon, detectives [illegible] the outskirts of [illegible] ey thought they [illegible] ut he was not there [illegible] ho recently robbed [illegible] nd killed one of [illegible] hought to be on his [illegible]

Pictorial City Sheet (II.)

Ever-advancing Southern Metropolis.

California and the Coast—12 Pages

The Los Angeles Times

LXXIIIRD YEAR. THURSDAY, JANUARY 29, 1914.—EDITORIAL SECTION. POPULATION { By the Federal Census (1910)—319,198 By the City Directory (1913)—469,617

Evasions.

EMPTY CHAIR'S BEST WITNESS.

Silence Speaks Louder Than Words in Court.

Mrs. Cole Is Granted Divorce and Half Property.

Judge Infers Misconduct on Part of Physician.

The charming person of Mrs. Elizabeth Spencer-Monnette did not grace the witness chair yesterday in the divorce case of Mrs. George L. Cole against the prominent physician and woman, but the "silent evidence" of the co-respondent was sufficient to win a verdict for the plaintiff.

After a trial illuminated from start to finish by the radiant but evasive personality of Mrs. Monnette, Judge Monroe announced that he would grant Mrs. Cole's petition for a legal separation on the evidence of the silent witness rather than on the much-talking of those who had testified.

There was little direct evidence to support the charges made by Mrs. Cole against Mrs. Monnette.

CRUELTY CHARGES.

As to the charges of cruelty made by Mrs. Cole, they were well-sustained and partially admitted by the defendant. The attorneys for the plaintiff made a big point of an alleged assault by Dr. Cole on his wife at the dinner table at their home on May 23 last.

The testimony of Mrs. Cole that she received bruises on the nose and mouth and a sprained thumb in the encounter was corroborated by Dr. J. Allen, who attended her, and by the chauffeur and maid in the Cole household.

"My husband was preparing to go to Europe," Mrs. Cole testified. "He asked me to figure out how much my living expenses for the last month had been, saying that he would send me a check for that amount monthly from Europe. I asked him if he expected to go away and leave me no money with the expectation that I was to pay the checks. He replied that such would be the case. I said to him, 'I suppose that I have this trumpet of a Spencer woman to thank for this,' and then he attacked me."

FROM MRS. MONNETTE.

The evidence introduced by Attorney Culver for Mrs. Cole, included letters, postcards, telegrams and photographs sent by Mrs. Monnette to Dr. Cole. One of Mrs. Monnette's photographs was taken in Japan and showed her in native costume and reclined on a grass mat.

The plaintiff placed great stress on a note written to Dr. Cole by Mrs. Monnette while she was a guest at the St. Francis Hotel, San Francisco. This is the way it reads:

"Dear Snooks: I love you and am awfully lonesome. Last night we (Bill and I) dined at the Japanese village with our good old Bill. Met a well-known architect from Spokane. Thank you, sweetheart, for the love-ly flowers. They are very bright and cheerful, dear. With all my love,

[Signed] "BETTIE."

Copies of several telegrams sent by Dr. Cole to Mrs. Monnette while she was in San Francisco were read. One of them: "Sending night letter. Don't worry—just the same love, George."

In another telegram Dr. Cole advised Mrs. Monnette that Mrs. Cole had diverted his mail from the California

(Continued on Sixth Page.)

Accused Man's Dead Wife and Sick Boy.

The late Mrs. Charles E. Potts and her son.

The widower is in the County Jail accused of having killed his wife in Oregon. The lad is at the family home in this city.

Desperate.

POTTS TRIES TO BEAT BRAINS OUT ON TABLE.

CHARLES E. POTTS, "Progressive" politician charged with the murder of his wife in Canyon City, Or., last July, "went to pieces" in the County Jail yesterday and apparently tried to pound his brains out on a table at which he was seated. He repeatedly dashed his head on the hard pine boards and yelled at the top of his voice: "I'm innocent; the Coroner and doctor broke her neck!" He was restrained with difficulty from seriously injuring himself.

Potts passes most of his time reading the Bible and protesting his innocence to anyone who will listen. He moans almost constantly: "I'm willing to go to Lennie, my dear sweetheart. If they want me to go, I'll go now. Life holds nothing for me except my little boy, who is sick."

A few minutes later he asked an attorney if capital punishment has been abolished in Oregon, where he is to stand trial. The jailers say he appeared relieved when informed that life imprisonment is the severest penalty in that State.

He has engaged the services of Attorneys Charles M. Ackerman and Rupert Turnbull. Ackerman will accompany Potts North tomorrow with Sheriff Welch and the District Attorney of Grant county, Oregon, who are scheduled to arrive in Los Angeles this morning. A number of depositions will be taken here by Ackerman.

Capt. Gallagher is afraid Potts may take his life in one of his outbursts and has him under close surveillance most of the time.

Clumsy Prevarication.

ANOTHER ONE-SCENT LIE THRICE NEATLY SPIKED.

"THE statements in the Tribune and Express that I directed County Auditor Lewis or anyone else to hold up the salaries of the County Civil Service Commissioners is a malicious falsehood, and I defy them to produce an iota of evidence to such an effect," declared County Counsel A. J. Hill last night. Hill, not being a reader of the rebater's twin scentlets, did not hear of the crime he had committed (according to Earl) until the articles in question were placed before him by a kind friend who had happened to come across a newsboy with an armful of Earl papers to give away.

The article starts off as follows:

"A. J. Hill, county counsel, again has overstepped the bound." Then again, "As on other numerous occasions, Hill's efforts are being directed against the County Civil Service Commission. Hill has ordered the salaries held up by the Auditor and County Treasurer. Nobody seems to know when the order was given." Then in Earl's finest Italian hand he pens: "It is said Hill rushed into the Auditor's office to restrain Auditor Lewis from paying the salaries."

Auditor Lewis and Treasurer Hunt declared yesterday that Hill never ordered either one of them to hold up the commissioners' salaries. It seems that David Evans (formerly of Utah,) chairman of the commission, went to Lewis's office yesterday for his $10-a-meeting salary. Lewis said no, and Evans left in a huff, swearing vengeance on the opponents of "civil service efficiency" as dished out by Evans-Eddie-Earl & Co. Commissioner Ira J. A. Sykes then trotted in for his $10 and met with the same fate. This was done on Lewis's personal initiative. He explained yesterday that if the ordinance should be declared unconstitutional all such moneys paid would have to come out of his own pocket.

WHO SET FIRE TO HOUSE?

Carpenter, Held on Suspicion, Says Wife Is Only One Who Knows Origin of Flames.

John B. Radamaker, a carpenter living at No. 824 West Seventy-ninth street, is held at the University Police Station on suspicion of having set fire to his little home last night. The blaze, the origin of which he declares is known only to his wife, who denies all responsibility, damaged the house about $1000.

Radamaker returned home about 5 o'clock. He had been drinking, the police assert, but was not drunk. He engaged in a loud altercation with his wife, according to neighbors, with the result that Mrs. Radamaker and her three minor children left the house and took refuge in a neighboring dwelling.

The carpenter, as he told his story to Lieut. Spellman last night, then went to the kitchen to prepare his supper. He noticed smoke coming from the front of the house and decided that his wife had started it.

He picked up his tools and left, without making any effort to extinguish the flames. He denies all alleged implication in the origin of the fire and says the fact that he owns the place should indicate he would be unlikely to wish it burned down.

In the Mire.

FIND WRENCH AS ARSON AID.

Used to Cripple Fire Auto, Belonged to Davis.

Three New Witnesses for State Located.

Lines Tighten About Veteran Accused of Killing.

A new sensation sent a thrill through Sawtelle yesterday when detectives discovered, imbedded in mud near the fire engine-house, a wrench belonging to Wilson E. Davis, who is accused of the slaying of his partner, William G. Wheeler, and suspected of the killing of David A. Yarlott, one of his comrades in the Civil War.

The wrench, which was seen among Davis's collection of tools two days before the Wheeler murder on New Year's Day, is believed by the District Attorney's office to have been used to render useless the fire equipment as a precautionary step in the plan to destroy the Wheeler home.

When the alarm of fire came in from the Wheeler home on New Year's Day, Fire Chief Field of Sawtelle and his men started to respond, but they found the auto chemical and other apparatus had been tampered with, and therefore did not go. Three days later, when the home of David A. Yarlott was burned, a wrench had been used on the hub of the auto chemical and pieces of the machinery broken so that it could not be run to the fire.

Failure of the fire apparatus to arrive resulted in the destruction of both homes.

SAW HIM.

The finding of the wrench, which has been positively identified as belonging to Davis, was followed yesterday by two other startling occurrences at Sawtelle. Two witnesses were found who saw Davis emerge from the fire engine-house on Fourth street, near Oregon, at Sawtelle on January 4, and another witness was found who saw Davis going toward the Yarlott home three days after the Wheeler home had been burned. Close checking of the time shows that Davis was seen going toward the Yarlott home at an hour when he asserts he was in Los Angeles. The finding of this witness by detectives was due to an accident and the circumstance may prove one of the most important points of the case of circumstantial evidence which the State is building around Davis.

The person who saw Davis, and whose name is withheld by the State, thought nothing of the incident and a few days ago went away from Sawtelle. Having read of the two fires and the two deaths under identical circumstances and then having learned of the arrest of Davis as a suspect, the witness, on returning to Sawtelle yesterday, remarked about the peculiar coincidence of having seen Davis going to the Yarlott home at twilight a short time before the fire. Detectives at once obtained a statement and subpoenaed the witness to appear next Monday at the preliminary examination of Davis.

The two persons who saw Davis emerge from the fire engine-house will also testify Monday. The significance of the presence of Davis in the vicinity of the fire engine-house a few hours before one of the deadly fires is made more glaring by the crippling of the fire equipment.

STATE FEELS SURE.

Step by step the State has been building a case around Davis that, while purely circumstantial, is regarded by the District Attorney as almost certain of conviction. Yesterday Davis appeared very nervous at the County Jail and for the first time since his arrest evinced an interest in every new discovery made by the officers at Sawtelle and in the city where Davis asserts that he passed the time covered by the burning of the two homes and the killing of two men.

During the day he sent for Attorney Rogers and an interview of an hour ensued.

Justice J. B. Michaels of Sawtelle is still in a precarious condition and will not be able to preside at the preliminary Monday. In his place Justice L. F. Wells of Redondo Beach precinct will sit.

COMES HERE TO LEARN.

Canadian Minister of Education Delighted With Vocational Schools of Los Angeles.

Hon. J. R. Boyle, Minister of Education in the Province of Alberta, and one of Canada's most distinguished educators, was the guest of the public schools yesterday.

His particular quest is the vocational work done here, the fame of which, he explained, has spread to his domain. In company with Supt. Francis and Asst. Supt. Karr, Prof. Boyle visited Manual Arts and Gardena high schools and Boyle Heights intermediate. Today he will visit Gardena Agricultural High School.

"We have established several agricultural high schools in Alberta, since the community is a farming one," said the visitor, "but we are now turning our attention to technical education, for we feel that the vocational welfare of the children of our cities should keep pace wtih that of the country children.

"We also have a great many coal mines, and we desire the technical education of the miners' children to better prepare them for the work they are to do."

Boyle stated that his community is experiencing great trouble in getting well-prepared teachers, and last year imported 650 educators from Eastern Canada, the United States, Scotland, Ireland and England.

"We are building a thousand miles of railroad a year," he said, "and our country is building up accordingly. Although we pay fair salaries, it is almost impossible to keep the supply of teachers up with the demand."

Boyle pronounced Boyle Heights Intermediate School, which he inspected, the last word in school architecture. "It is the finest school I have seen anywhere," said the visitor.

Dynamite's Victims.

FRIENDS IN LIFE; AND IN DEATH UNDIVIDED.

WHILE the simple services that mark the last ceremony performed by those of the Spiritualistic faith were conducted yesterday afternoon over the body of Charles Sumner Tufts in the Pierce chapel on Flower street, similar services were conducted by Rev. C. C. Pierce of the Baptist Church in the adjoining chapel of the same establishment for William E. Pitzer, who met death in the same accident that deprived young Tufts of his life.

Both men were fatally injured by a premature explosion of dynamite at Muroc, Kern county, last Saturday and both passed away at practically the same hour Sunday at the Good Samaritan Hospital. Blood poisoning following the injuries sustained from the explosion was the cause of death in each instance.

The explosion occurred when Tufts, who was drilling a well on his ranch, asked his neighbor, Pitzer, to assist him in extricating a pipe that had stuck. It was decided to dynamite the pipe loose, but the explosion went off before it was expected and both men were fatally injured.

The body of Tufts was cremated at Rosedale according to his wish, and that of his neighbor in the same cemetery.

Life or Death?

WAITS UNMOVED FOR VERDICT.

BUNDY ADMITS GUILT, PLEADS FOR IMPRISONMENT.

Defense Confines Itself to Endeavoring to Establish Injury to Head as Mitigation for Killing Harold Ziesche—Slayer Faces Father of Dead Boy—Trial Nears Close.

Louis Bundy, 18 years old, who killed Harold Ziesche, 16 years old, to get money "to give my girl a good time," will probably learn this afternoon whether he is to pass the remainder of his life behind prison walls or hang by the neck until dead. Rapid progress was made in the case yesterday in Judge Willis's court. A quick verdict is looked for by court attaches.

The wanton killing of Harold was rehearsed again yesterday when Police Court stenographers read from the witness stand the shorthand notes of the two confessions made by Bundy to Detective Hosick and Capt. Flammer. The blood-stained pick handle and the rock with which he crushed the skull and chest of the lad were exhibited with several other bloody exhibits and introduced as evidence.

Bundy did not show the least emotion when the pick handle and rock were shown to the jurors and judge. He never raised his eyes from the floor during the afternoon session. His sister Josephine sat beside him and tried to cheer him. He would not talk even to her while court was in session.

Dr. C. N. Hopkins, brother-in-law of the defendant, testified that Bundy is "mentally deficient and subject to spasms and pains in the head." He said he prescribed for the defendant on several occasions when he complained of terrific pains in the head. Several alienists will testify this morning for both sides.

E. M. Ziesche, father of the murdered boy, was the first witness called by the prosecution. He was called by Deputy District Attorney Veitch to establish the fact that his boy was killed. He was excused by the defense. The father showed considerable emotion in speaking of "my dead boy Harold." Harold's mother is seriously ill at her home. Ziesche kept his eyes riveted on young Bundy's downcast eyes while on the stand. Bundy held his hands over his face while the father of the slain boy was testifying.

Josephine Bundy, sister of the defendant, testified her brother "would not work, but wanted to play baseball." She said he complained of pains in the back of the head. She told how he was hit on the head nine years ago and knocked unconscious for two days while playing baseball. She admitted "Louis complained of these pains while suffering from poison oak to which he was subject."

David Bundy, the father, testified his son Louis "is not right in the head." He admitted under cross-examination that "Louis played shortstop on several of the fastest semi-professional teams in California and Veitch brought out the point that the fastest thinkers and speediest players are stationed at shortstop, it being one of the most important positions on a baseball nine.

Detectives Hosick, Winn and White and Stenographers Sam Coulter and Harold Eilmaker also testified. Attorney Rogers in a short address to the jury admitted the defendant's guilt and made a plea for life imprisonment.

TRAMP MAY BE BANDIT.

Held for Investigation on Suspicion of Having Looted Southern Pacific Mail Train.

A tramp giving the name of T. P. Mietzler is held for investigation by the postoffice inspectors, who believe he is the "painted bandit" who held up the Southern Pacific north-bound mail train a few weeks ago near Tropico and secured valuables amounting to less than $100.

Mail Clerk Perry, who was on duty the night of the robbery, partially identified the suspect yesterday. Perry's companion, A. G. Wendland, who got a good view of the robber, will take a look at the man this morning.

Mietzler is a weak-minded individual, and it is alleged that when an inmate of the County Hospital, he wrote several letters to President Wilson. Mietzler apparently does not know what he is held for, but being without money to buy food or any place to stay, is glad to take advantage of a temporary confinement in the County Jail. For some time he has been in and about Redlands.

BALL AND TANGO TEA.

An elaborate ball, to be followed by a tango tea, will announce the opening of the ballroom of the La France apartments, at No. 621 South Burlington avenue, Saturday night. Mr. and Mrs. Robert S. Philip have sent invitations to 300 guests.

SURVIVAL OF THE FITTEST.

Eighth-Grade Youngsters Declaim for Place on Graduating Programme Next Week.

Silver-tongued eighth-grade orators declaimed their original orations before a committee of teachers at Los Angeles High assembly hall yesterday afternoon in a contest for place on the eighth-grade graduation programme. There were thirty contestants. The winners, who will deliver their orations on February 3 at graduation, are: Albert Wiaks, Glyds Kline, Louis Kohn, Hannah Raybon.

Miss Agnes Wallace, M. R. Pendleton and Miss Grace Turner composed the deciding jury.

The Holyoke Will Case.

TARRED HERSELF UNDER DURESS?

Widow Says "Confession" Was Forced from Her.

Alleged Misconduct with Her Chauffeur Denied.

Coachman Gives Lumberman an Ugly Character.

The intimate personal life of Frank H. Holyoke, the capitalist and lumberman, whose $500,000 estate is the subject of a bitter contest in Judge Houser's court, was related yesterday by Frank St. Thomas, Holyoke's coachman for many years and during his last illness his nurse and confidant.

All of the women interested in the case, including Mrs. Cora M. Holyoke, the widow, and her nurse, were excluded from the courtroom, while Thomas in a dramatic manner described the manner of man his late employer was. Whisky drinking, pro-

(Continued on Second Page.)

With an Ax.

NEW PROSECUTOR WILL CLEAN OUT EDDIEITES.

GEORGE L. M'KEEBY, whose appointment as City Prosecutor to succeed Ray E. Nimmo will be confirmed by the Council Saturday morning, is preparing to enter his new office next Monday with a long list of deputies, who will succeed most of those at present employed there.

It is understood that McKeeby has assured the Mayor that when he gets through with the housecleaning in the City Prosecutor's office, all of the admirers of the late Guy Eddie will be falling over themselves to engage in the private practice of law and that the office will be purged of any stigma that attaches, because of its association with the great moral reform.

McKeeby was not prepared yesterday to announce the names of any of the deputies whom he will appoint but he gave assurance of a thorough shake-up. The votaries of Guy Eddie, who have remained in office long after he was thrown out have helped to hold together a formidable auxiliary for the Earl-Eddie political machine and the City Prosecutor's office has been used effectively by that organization to further its aims and strengthen its influence.

The proposed shape-up has long been promised. Chief of those who will hit the well-worn path to the street are Deputy Prosecutors McConnell, Gardner and Ferguson, while the official heads of others are dangling by a thread whose strands are somewhat frayed.

Blackstone's

Month-End Clean-Up Starts This Morning

Turn to our special announcement on page 6 of this paper. Read every word of it!

N. B. Blackstone Co.

218-220-222 South Broadway

Smith's Rice—California—

Fine bold Rice of excellent quality, per lb. 5c

PEACHES [illegible] Extra Fancy Evaporated Peeled [illegible], 2 lbs. for 25c, Fancy Evaporated [illegible], 12c per lb.

NECTARINES [illegible] Fancy Evaporat[illegible] Special, 2 lbs. 25c.

CALIFORNIA SUGAR [illegible]'s Pure Granulated [illegible]-lb. bags, $1.00.

Bishop's Ground Chocolate A rich, smooth, drinking, nourishing beverage. ½-lb. tins 20c; 1-lb. tins 39c

COTTAGE CHEESE Own Make. Fresh Daily. Sold in bulk, per lb. 10c.

PEANUT BUTTER Another local product of the finest quality and flavor. Bulk, per lb., 20c.

EVAPORATED MILK Alpine Brand. A California Product that more than holds its own. Large cans, 8c; 85c doz.

RAIN WATER CRYSTALS A Home Product that adds joy to the bath. Equally good for the kitchen and laundry. Will soften the hardest water. Special demonstration. Large Pkg. 20c.

ASPARAGUS—California's finest vegetable. El Capitan Brand, 27 to 32 spears to can, large green, 20c can; $2.40 doz.

Shirland Brand Ripe California Olives—Pints 15c, $1.65 doz.; quarts 30c, $3.25 doz.

WALTER E. SMITH CO.—GROCERS

[illegible] 60451. 212-214-216-218 South Spring St. Main 8673.

The Steinway Piano

Will be heard in Concert during the next 30 days with these world-renowned Artists—

Paderewski
Josef Hofmann
Mme. Pavlowa
John McCormack
Fritz Kreisler
J. Gerardy
Gabriel Ysaye
Clara Butt
and Rumford

This Uniform Preference

for the Steinway is remarkably significant. The reason for it must lie in the Superiority of the Instrument itself. Here is Fritz Kreisler's reason:—

"I must reveal to you the innermost emotions of my heart and tell you of the great delight your incomparable piano gives me. At every concert at which I am accompanied on your piano I am astounded at the help and assistance your tone quality gives my violin. The absolute blending of tone and harmony that exist between these two marvelous instruments not only gratifies my musical instincts and incites me to give the best there is in me, but I can feel and see the magnetic and instantaneous effect that it has on my audience."

¶ The Steinway may also be had with the Pianola Player-Action. The Metrostyle-Themodist enables even a novice to obtain the interpretations of Paderewski, Hofmann and others. This is impossible on any other Player. Steinway Pianola Uprights, $1275; Grands $2150.

Terms Granted

Steinway Uprights, $575 up.

Steinway Grands, $800 up.

New Small Style, Uprights, $525.

Geo. J. Birkel Co.

31 YEARS IN THE MUSIC BUSINESS

446-448 South Broadway

Steinway, Weber and Other Pianos and Pianola Pianos. Aeolian Pipe Organs for the Home. Headquarters for Victors.

In Imperial Valley.

HOME SEEKERS LOSE LANDS.

Misled by the Professional Locators for Cash.

Secretary of the Interior's Ruling Important.

Tracts Withdrawn by Act Not Subject to Entry.

One of the most important of recent land decisions received by the local Land Office from the Secretary of the Interior determines the policy of the government with regard to the right of entrymen to go in on the lands withdrawn under the Yuma Reclamation Act, under the provisions of which practically 126,000 acres was lifted out of the public domain and has not since been subject to any form of entry or settlement.

Between 500 and 600 home-seekers have gone on this land, having been led to believe by professional locators that they could acquire preference right by applying for the acreage and beginning cultivation and improvement for farming and irrigation purposes. This was in spite of the fact that under the plain letter of the law the lands were withdrawn by the President of the United States, and therefore could not be occupied by home-seekers except as trespassers.

The case just decided was that of Samuel F. Webb, Jr., one of the many ranchers who thought the professional locators knew more about the public land laws of the country than the department at Washington. Webb filed an application under the homestead law for 160 acres, located southeast of Brawley.

Webb's application was rejected by the local Register and Receiver on the ground that the land was not subject to entry. Webb, not satisfied with that judgment, appealed to the General Land Office, and in the course of time an affirmation of the judgment of the local officials was received. Still Webb was not satisfied and he appealed his case to the Secretary of the nIterior, the court of last resort in land matters.

In the communication received from Washington yesterday, after confirming the opinion of the Commissioner of the General Land Office and the local officials, Secretary Lane says:

"Notwithstanding the fact that the applicant spent $1200 in erecting a house and improving the land looking to its irrigation, the department, because of this expenditure, cannot accord any preference right under the application, which was properly rejected; for, as stated in the decision on appeal, the plan of opening will not admit of such recognition."

All along Register Buren and Receiver Robinson have held that an application of this character conferred no right of any kind on the applicant, and the decision of the Secretary of the Interior upholds the position heretofore taken by them.

The decision in the Webb case means that scores of applications on file in the office here, standing on the same state of facts as that just decided, will be rejected, and the investors who paid $1 an acre for location are out just what they gave the manipulators who made them believe that twice two is not four.

Green-Eyed Black.

JEALOUS NEGRO MURDERS RIVAL.

DRAWS RAZOR ACROSS THROAT OVER LOVE AFFAIR.

One Man Tries to Steal Affections of Another's Paramour and Pays the Death Penalty—Killer Is Fugitive from Justice—Telephone Flirtation Responsible for Tragedy.

Ceres avenue, that has long been known as "Suicide Lane," where so many tragedies have occurred, furnished a murderer exceedingly cruel and merciless yesterday when William Thompson, colored, aged 26, was killed by Dave Johnson, also a negro, aged 38. The death penalty was exacted because the younger man had jected with Johnson's woman friend over the telephone. Johnson is a fugitive.

The slaying occurred in front of a lodging house at No. 542 Ceres avenue, where both men lived.

Tuesday night, a telephone call came for Johnson, and Thompson answered the ring of the bell. A woman asked for Johnson and Thompson introduced himself as a satisfactory substitute. He told the girl his name.

When she later got in communication with Johnson she related Thompson's effort to get acquainted. Mrs. H. H. Spiller, who manages the rooming-house, was a spectator to the incident.

Yesterday morning the two men met for the first time in front of the lodging-house. A quarrel was incited.

Johnson dashed into the house after weapons. He returned with the most favored arm of his race. It was a razor.

Tipping Johnson's head back with one hand, he drew the keen blade across the tightened throat. Thompson died a few minutes later. Johnson escaped. The police are searching for him.

SICK COUNCILMAN.

Word from Bedside of McKenzie Last Night Indicates Improvement in His Condition.

The illness of Councilman McKenzie has seemingly taken a turn for the better. From his residence last night it was learned that he was resting much easier and Dr. Whitman, his physician, said yesterday that he felt the chances of recovery had greatly improved.

Alarming reports have created much uneasiness among McKenzie's friends, but there apparently is some assurance now of his recovery, though he will not be able to return to his business or that of the Council for a considerable time.

Automobile Eye Insurance needed after Exposure to Sun, Winds and Dust. Murine Eye Remedy freely applied Affords Reliable Relief. No Smarting—Just Eye Comfort—Try Murine.

In Many-Angled Fight for a Fortune.

Mrs. Cora M. Holyoke,

Widow of Frank H. Holyoke, wealthy Maine lumberman, whose will is the object of a bitter contest in the Superior Court.

Under Duress.

(Continued from First Page.)

tanity and irreverance for the church were dominant features. All of this testimony laid the foundation for the supposed mental unsoundness which the contestant, Sydney Holyoke, a son by the first wife, claims was responsible for the fortune going to the lumberman's twin nieces, Marjorie and Madeline.

Mrs. Holyoke is not an active participant in the contest. Holyoke at the separation drew up an agreement under which she was to receive $5000. This agreement is alleged to be based on asserted misconduct. The man in the case is referred to as James Powers, Holyoke's chauffeur.

If it is found that this agreement was signed by Mrs. Holyoke under duress it will negative the provision in the will under which the widow was cut off. She claims she signed the agreement at the Hotel Maryland to avoid a scandal. Holyoke was intoxicated, she says, and seizing her by the shoulder, he said either he or she would have to leave the hotel, and it would be her.

"I was a fool to marry him," she exclaimed yesterday. It was a romantic marriage on her part. She was his stenographer and as the wealthy lumberman's wife a life of comfort opened out for her. Holyoke's alleged penchant for whisky and profanity, coupled later with his jealousy, will be the main features of her defense in signing the agreement and living apart, followed later by the filing of a divorce suit in Massachusetts.

Thomas stated that at Brewer, Holyoke drank whisky in the morning and gin in the afternoon. He had a miniature bar in the cellar of his home. For years he said Holyoke's home life was happy. Then he grew ugly and vituperative, he said, and cast opprobrium on the mother of the twins and was bitter against his brother Caleb, their father. He talked over with Thomas, according to the latter's testimony, the disposition of his fortune, saying he would not leave it to his wife or his sons.

When he was seized with his last illness he wanted to shoot himself on two occasions, declaring he would rather die than suffer. As an evidence of his weakness of mind, a power of attorney given to A. B. Taylor was referred to by Thomas. Holyoke was propped up in bed and signed his name Frank H. H. Holyoke, which contained an additional H.

Thomas will be cross-examined today.

THEIR GOLDEN WEDDING.

Former Police Captain and Bride of Fifty Years Guests of Honor at Eastgate Lodge.

A hundred Masons and members of the Order of the Eastern Star gathered at the Women's Clubhouse at Avenue 24 and Sichel street last night to do honor to F. W. Tyler and his bride of fifty years, on the occasion of their golden wedding anniversary. The affair was held under the auspices of Eastgate Lodge, F. & A. M., of which Tyler is one of four living charter members. Dancing, cards and other games were enjoyed.

Tyler and his wife, who reside at No. 2219 Pasadena avenue, have lived in Los Angeles for thirty-three years. He is a veteran of the Civil War, serving three years in the Fifty-second Illinois Infantry, and was for two years on the police force of this city, leaving it in 1886 with the rank of captain. He is a native of Nevada, Iowa, and his bride of Sturgis, Mich. She was Miss Maria C. Champion and married the soldier boy while he was on a furlough, January 28, 1864. The couple have one living son, B. C. Tyler, who is with the Los Angeles Refining Company, and two grandchildren.

CAUGHT IN THE TRAP.

Laundry Driver Accused of Assaulting Housewife and Policeman Wins Long Chase.

Charged with having assaulted Mrs. Fred Raymond when he called at her home, No. 340 West Fifty-seventh street, to collect laundry, Manuel Davis, a laundry wagon driver, was arrested yesterday and arraigned on a statutory charge. He was caught by Policeman H. H. Cline after a long chase.

Davis, who lives at No. 826 Slauson boulevard, went to the Raymond home, it is alleged, on Monday, for his regular consignment of laundry. He became familiar with the woman and, she alleges, enforced his attentions upon her.

Mrs. Raymond complained of the treatment to her husband and a trap was set for Davis, it is charged. He returned there yesterday and after attempting to renew his alleged relations with Mrs. Raymond, was chased from the place by Patrolman Cline, who had been summoned. Davis was caught a few blocks away.

He was arraigned in police court and his hearing set for Friday.

LAURA JEAN LIBBEY TALKS HEART TOPICS.

Is Each Woman a Mate for Some Man?

"Till love appear, we live in anxious doubt;
But smoke will vanish when that flame breaks out.
This is the fire that would consume our dross,
Refine and make us richer by the loss."

Is there a human being so skeptical as to doubt that each woman born into this glad old world was not intended as the true mate of some particular man? If this were not an unwritten law why would the learned student pass by the beauties who smile upon him and select for a bride the poorly paid, yet jovial little waitress at his boarding-house? The man of wealth eludes the fashionable, fortune-hunting mammas and their aristocratic daughters, wedding the demure young typewriter in his office. The young yachtsman, who might have had his pick of any of the dashing maidens at the seashore, finds his ideal in the farmer's daughter who is no longer in the first blush of youth and who could not be induced to wed the best man in the world if he took her away from the farm. Yet the world wonders why one particular man who settled on a farm knows more of a ship's course than why pumpkins should grow on a small vine and acorns grow on strong limbs of a sturdy oak.

The law of opposites also holds good in the case of the artist who passes by all the divine-faced maidens who have made name and fame for him to wed the homeliest girl he knows.

The spendthrift is attracted to the woman who hates to part with a dollar. But when she must do so she makes it cover a hundred necessities, more or less. The famous man whom all adore falls in love with and takes to wife the dear little woman who has scarcely a second thought in her brain, who actually goes to sleep when he tries to read her his manuscripts of wit, humor and pathos.

ODD LOVE MATCHES.

It cannot be doubted that love will choose wisely and well in seeking its own true mate if unrestrained.

It is rank folly for any woman to try to make herself appear different from what she really is in order to gain the admiration of any one man. Were she a flawless beauty she might not be the style of woman that appeals to him. It is intended that she shall be the ideal of some other man. It may truly be said that love is blind, and that every man thinks his own dearie the most beautiful in the whole world, as in the case of a young man traveling abroad who wrote home to his folks that he was bringing home a bride. He also wrote: "She's so beautiful I cannot find words to describe her to you." They found her to be a good-natured, over-plump young woman, red as to hair and cheek, eyes of no particular shade, teeth, instead of being white pearls, much in need of a dentist's attention. A woman may be ever so plain, with defects in face or form, yet there's always one man somewhere in the world who would not notice them, he would be so enchanted with her personality. No woman should cast hope from her, believing she was intended to be mateless.

MISS LIBBEY'S ANSWERS TO YOUR LETTERS.

FICKLE HUSBANDS CURABLE?

Dear Miss Libbey: What can a wife do with a fickle husband who doles out pennies to her and takes other women to costly restaurant dinners? We have been married eight years, and have no children. I thought each year he would turn over a new leaf and be better, but he is growing worse. I am almost penniless and have taken a place in a department store. Could I secure a divorce and find a good husband who would love and care for me?

MRS. E. R. B.

"I am always more or less puzzled as to what is wisest and best to advise in the case of fickle, love-wearied husbands. Men who desert their wives for other women, refusing to provide for her, force discontent upon her. This, in time, kills the warmest and most devoted affection—making the marriage bond galling at last. But even in the face of this misfortune the wife who has wedded him for worse would better try every possible means to win her husband back to her heart and her arms than to consider divorcing him. In regard to finding a new mate, "always be off with the old love before you are on with the new."

DO RICH MEN CARE FOR POOR GIRLS?

Dear Miss Libbey: A rich young man has invited me to go to the theater. I am poor, and my clothes are cheap and plain. Wouldn't that make him angry at himself for inviting me? Ought I to go? ALICE D.

Many a rich man admires and prefers the girl who dresses the plainest. I would advise accepting the invitation.

LAURA JEAN LIBBEY.

TRIAL JURORS DRAWN.

Names of Those Served for the January Term of the United States District Court.

The following term trial jurors have been drawn for the January term of the United States District Court, to report Tuesday, February 3:

J. R. Agee, Robert L. Anderson, F. M. Adams, G. E. Averill, J. F. Andrews, Walter F. Arms, S. S. Boothe, Arthur W. Ballard, William D. Byram, Louis Blenkenhorn, Milo A. Baker, B. W. Bortels, Edward C. Burbage, F. W. Braun, Arthur H. Braley, William Bayley, George R. Crow, Wilbur E. Cummings, William B. Clark, James M. Cockins, Charles C. Carpenter, George H. Cooper, John J. Doran, G. L. Davidson, Harry G. Fryman, Eugene B. Goodwin, John R. Grant, Calvin C. Green, Andrew T. Gray, Harry P. Hubbard, John House, William E. Hughes, William Hamaker, R. Heffelfinger, Henry B. Hunt, Edwin F. Hill, Hiram Higgins, George A. Hancock, George Knarr, E. E. Klingman, Rel King, Sidney W. Kelsey, Fred F. Lambourne, W. S. Low, Robert Lyons, J. J. McQuaid, Frank E. Moore, Robert McGarvin, Kingsley A. Macomber, Fred W. Marshall, Daniel Mulhern, Henry Morris, Isaac Morgan, John S. Mitchell, Frank S. Munson, Robert W. Pierce, J. H. Polk, Clarkson Pinkham, Gresham H. Percey, E. G. Russell, James A. Reid, Georges A. Ralphs, William E. Reavis, Robert L. Rice, Samuel Rees, Henry H. Sinclair, L. B. Stanford, Charles S. Seamen, Robert C. P. Smith, Frank H. Smith, Charles J. Sjoberg, Albert S. Stimson, L. C. Turner, Charles B. Turner, R. F. Tousley, Russell McD. Taylor, George E. Triggs, William A. Taylor, George W. Van Alstyne, George R. Veddar, Frank L. A. Violet, A. C. Walker, Joseph C. Wilson, G. W. Wallace, John S. Winchester, Chauncey S. Watson, S. A. Welch, James J. Watson, Frank T. Widney and Frank E. Walsh.

STUPEFIED BY FIRE.

The family of J. G. Edmison fled from their home at No. 135 South Kern street yesterday, half stupefied and stunned by fire that was consuming the building. The flames had come in the night and the gases from the burning building had so stupefied the sleepers that it was only through the alarm of one of those sleeping in a distant room that the family was rescued. The loss to the building is estimated at $500.

Established 1889. Assets over $700,000.

6% A Message of Prosperity

Not prosperity for an indefinite period but prosperity for all the time your money is invested with us.

Our 6 per cent. Certificates are not affected by outside influences or financial conditions of unrest. The liberal interest is always paid promptly twice a year and the value of the Certificates never decreases under any circumstances.

During the past 24 years we have never failed to meet every demand immediately when due. You are privileged to withdraw your money with interest whenever you wish after the first year.

You receive 6 per cent. interest in full—no deduction is made by us for the Federal Income Tax.

Come in and investigate the wealth of sound security and the strong protective features that make these $100 Certificates so exceptionally safe. Ask to see copy of Audit of Jan. 20th, certified to by the Mushet Audit Company.

SIX PER CENT. AND SAFETY

OFFICERS AND DIRECTORS

W. G. COCHRAN, President. J. M. ELLIOTT, Vice-President.
W. D. WOOLWINE, Treasurer. A. E. POMEROY, Vice-President.
D. M. CUTHBERT, Loan Inspector. C. J. WADE, Secretary.

State Mutual Building & Loan Association
223 South Spring Street

Resinol stops itching instantly

THE moment Resinol Ointment touches any itching skin, the itching stops and healing begins. With the aid of Resinol Soap, it quickly removes all traces of eczema, rash, tetter, ringworm, pimples or other tormenting, unsightly eruption, leaving the skin clear and healthy. It is equally effective for sores, boils, burns, red, rough hands, dandruff and piles.

Resinol Ointment is so nearly flesh-colored that it can be used on exposed surfaces without attracting undue attention.

Resinol has been prescribed by doctors for 18 years. All druggists sell Resinol Ointment (50c. and $1.00), and Resinol Soap (25c.). For trial size free, write to Dept. 22-S, Resinol, Baltimore, Md. Beware of useless "substitutes."

City Restaurants and Cafeterias.

THE BROADWAY CAFETERIA

The Coziest and Handsomest Cafeteria in the City.
No. 303 North Broadway, Opposite Hall of Records.

Second to None. Try one of Our Meals and you will be sure to return.
—OUR MOTTO IS—
"Buy the Best—Employ the Best Help—and Service Second to None."
Your Patronage is Solicited.
Meals, 11 to 2 and 5 to 7:30. Closed Sunday.

FIFTY MERE PENNIES BUY A NOON DAY LUNCHEON DE LUXE AT THE

Cafe Bristol

At Jahnke's Cafe a 40c lunch is a full meal
1st and Spring

HOTEL DARBY
West Adams—at Grand
LOS ANGELES

Highest class family hotel in the West. Table d'Hote Dinners included in price of rooms. Breakfast and lunch a la carte. Rates very reasonable.

Casa Verdugo
--Segunda--
736 S. Spring St.
Commercial Lunch 50c

Hot Fudge Sundae
Something New
At Christopher's
551 So. Broadway, Near Sixth.

San Francisco and Oakland hotels

HOTEL STEWART
San Francisco

Geary St., above Union Square.
European Plan, $1.50 a day up.
American plan $3.50 a day up.

New steel and brick structure. Third addition of one hundred rooms now building. Every comfort and convenience. A high-class hotel at very moderate rates. In the center of theater and retail district. On car lines transferring to all parts of city. Electric omnibus meets all trains and steamers.

Full particulars from our Special Representative.

D. F. ROBERTSON, Steamship Dept., Calif. Savings Bank, Spring and Fourth Streets, Los Angeles.

The Times Free Information Bureau
619 South Spring Street

ADVERTISING COPY AND SUBSCRIPTIONS RECEIVED.
THE TIMES' FREE INFORMATION AND RESORT BUREAU is for the accommodation and benefit of persons seeking interesting routes of travel, desirable hotels and resorts for recreation and recuperation at the seashore or in the mountains.
Particulars are furnished by competent attendants and by correspondence as to the general public regarding rates and attractions of railroad and steamship lines, hotels and pleasure and health resorts. Photographs, descriptive circulars and time-tables of all nature are kept on hand for inspection and distribution. Times readers can obtain in a few minutes without the delay incident to writing for it, all the information they desire for a safe and enjoyable journey or vacation. This service is absolutely free. Information also may be obtained at the New Times Building, Broadway at First street.
PERSONS CONTEMPLATING VISITING LOS ANGELES ARE PRIVILEGED TO HAVE THEIR MAIL ADDRESSED TO THE BUREAU.

Resorts.

New Arlington Hotel

SANTA BARBARA, CALIFORNIA
3 KINDS OF GOLF
NINE HOLE LINKS ON HOPE RANCH.
TWELVE HOLE LINKS ON HOTEL GROUNDS.
INDOOR GOLF INSIDE OF HOTEL.
An absolutely fireproof hotel—All outside rooms, affording plenty of light and sunshine. Headquarters for tourists from all parts of the world. Private lavatories in connection with all rooms. Ideal climate the year round. H. F. Dunn, Lessee.

CENTRAL TO ALL HISTORIC PLACES OF INTEREST

Hotel Green

PASADENA "The Crown City of the San Gabriel Valley."
CALIFORNIA'S LARGEST RESORT HOTEL.
Level Macadamized boulevard direct from Los Angeles.
CONCERTS, AFTERNOONS, 1-2, 4-5; EVENINGS, 8-9
BY SIG. FERRIRA'S STRING SEXTETTE

Table d'hote luncheon, $1.25; table d'hote dinner, $1.50. Tennis courts and lawn golf green. Phone or wire for rates and reservations.
DAVID B. PLUMER, General Manager.

Spend the Week End At Fireproof
LONG BEACH

Hotel Virginia
Close to the rhythmic surf

One week-end visit to the Hotel Virginia, the Southland's most magnificent winter resort, will convince you of its excellence in cuisine and thoroughness of service.
The center of all winter social events. Frequent automobile service between hotel and
VIRGINIA COUNTRY CLUB.
Famous for its sporty, 18-hole golf course. Two cement lined tennis courts adjoin the hotel. Finest boulevards for motoring, horseback riding and driving.
Dancing Saturday evening. Table d'hote dinner Sunday, 12-2, $1.50. Music. Phone for week-end reservations.

RADIUM SULPHUR SPRINGS—Melrose Ave. and Gower, Los Angeles
Take Baths in Liquid Sunshine
NATURAL MINERAL WATER. IT SPARKLES AND FOAMS LIKE CHAMPAGNE. Drink the most radio-active natural curative waters known to the world. Make rich, red blood, keeps you young, revivifies, rejuvenates your whole body. BUY HABIT. Rheumatism, Colds, Poor Circulation, Sciatics, Diabetes, Stomach, Liver, Kidney, Bladder, Blood, Bright's, Nervous and Female Troubles. Makes skin velvety, eyes bright, drives out. Physician in charge. Send for Booklet. Water delivered. Mail and 'phone orders filled. Melrose Avenue cars, Fifth and Broadway, direct to springs. Telephone [illegible].

THE ENGSTRUM APARTMENTS
633 WEST FIFTH ST. FIVE MINUTES FROM BROADWAY.
Los Angeles' Fashionable Downtown Apartment Hotel.
92 Apartments tastefully furnished with view to comfort and elegance. Apartment and service that satisfies the most refined taste.
Absolutely fireproof, new, roof garden, sun parlor, ballroom, gentlemen's club room, beautiful lobby.
Perfect ventilating, steam heating and filtered water systems throughout.
Perfect hotel service. NO EXTRA CHARGE for washing dishes, daily cleaning of apartment, telephones, gas, electricity, or use of ballroom for parties.
Reduced rates for one year. Phone for rates.

THE ELYRIA APARTMENTS
1322 TRENTON STREET—1 block from Pico and Figueroa. Strictly modern, elegantly furnished, fully equipped, steam heated, 2 and 3 room apartments. Large sunporches. Best car service in the city. Main 7824; Home 55106.

—A MILLION DIAMONDS
That's what the lights of Los Angeles look like from Mt. Lowe. Stay all night at Ye Alpine Tavern. Rooms $1, meals 6 to carry but 75 cents up. Reservations at Pacific Electric Information Bureau. Home 60291, Main 920.

Mt. Wilson Hotel — OPEN THE YEAR. ROOMS $1 UP. MEALS A LA CARTE. Reservation office [illegible]
tion Pasadena Office 172 East Colorado Street, Times Information Bureau, Security Bank, Pacific Electric.

SANTA CATALINA ISLAND
HOTEL METROPOLE
Opens January 24th, 1914, for Season. Santa Catalina Island Ticket Office in the Pacific Building, Sixth and Main Streets, Phones: Home 10484—Main 35.

Los Angeles Hotels and Apartments.

THE MARWICK A beautiful new fireproof structure just out of the congested districts. A fine view from every room. Equipped with Roof Garden, Assembly, Billiard and Card Rooms and supplied with all the activities of the season. HEAT ALL DAY; and priced to meet the demands of the present financial crisis. Take Eleventh St. car to Lake St. Home Phone 61727. 4146. M. D. CAMDEN, Proprietor.

THE ZELDA APARTMENTS 20[illegible] Grand Avenue
ONLY FIVE MINUTES WALK FROM BROADWAY. Elegant Apartments with most delightful view, view unsurpassed; modern service and conveniences. Both telephones. Main 9241; 60255. Mr. and Mrs. H. W. La Chat.

NOW OPEN LA FRANCE APARTMENTS 681 S. Burlington, at 7th St.
Most elegantly furnished, up-to-date apartment hotel in Westlake district. 1 and 2 rooms. All light. Big lobby, sun and ladies' parlors, smoking, billiard rooms. Plenty heat. Elevators. Best of service. Six minutes from Broadway. 60787—WILSHIRE 4606.

You Are Invited
To Avail Yourself of the Services of
THE TIMES
Information Bureau
619 South Spring Street

Distributes literature and disseminates information relative to Hotels, Apartments, Resorts, Amusements and Railway and Steamship Lines.

Well informed persons in charge, capable of answering all inquiries.

Call or telephone Sunset Main 8200, Home 10391.

THIS SERVICE IS ABSOLUTELY FREE

Hotel and Resort literature, Railway and Steamship time-tables, etc., can also be obtained at the New Times Building, First and Broadway.

Waterbound.

TRAINS IN ONE LONG CARAVAN.

But Belated Passengers Don't Kick; They Praise.

Service Near Normal on All but the Espee.

Santa Fe to Blast Engines Out with Dynamite.

Southern California awoke yesterday morning after a night of raging wind winds to find the storm-center shrieking eastward on its wild, blustery way, streams rapidly falling, a crystalline sky overhead, and wonders being worked by traffic men in knitting together lines severed by the previous four days sweeping mountain floods.

With the exception of a few lines here and there, the Salt Lake, Santa Fe and Pacific Electric were handling trains yesterday on normal schedules. The Southern Pacific, the hardest hit of all, is still without service over the Coast lines, while the San Joaquin Valley and San Francisco trains are being handled and will be so handled for some days by way of the Santa Fe between Colton and Mojave. The Sonora line is in service, however, and its usual number of through trains are being handled.

With the opening of additional lines Tuesday night and yesterday, Southern California was inundated by rain after train of passenger cars, some of which had been tied up since the beginning of the storm. Much freight was also released for continued movement by the "bringing in" of branch lines. Until today, however, there will be no attempt by the railroads to move other than manifest or perishable freight.

CARAVAN OF TRAINS.

From the North seven Southern Pacific passenger trains, including two theatrical specials, wended their devious ways in here yesterday. There were nearly 1000 persons on these trains. But the "kickers" proved few. In fact, one of the trains brought to General Passenger Agent Batturs of the Southern Pacific a testimonial of gratitude for good service against obstacles, signed by every one of the passengers of the Owl of Sunday. The Santa Fe also brought two delayed trains in here from San Diego early in the morning. This line was tied at Serra by a raging creek. Because of the impossibility of resuming service over the Coast lines for some days, the steamer Bear of the San Francisco and Portland Steamship Company, which left here last seen yesterday, called at Santa Barbara last night and picked up 200 marooned passengers for San Francisco. The Santa Clara of the North Pacific Coast Steamship Company also called at Port Luis yesterday and picked up 175 delayed passengers for the city. She will arrive in Los Angeles harbor this morning, and immediately after discharging her passengers and cargo will sail for Santa Barbara with passengers, mail, provisions and Wells Fargo packages. The Santa Clara will return to this port with 200 passengers from Santa Barbara.

The old adage about troubles never coming singly is exemplified by the Southern Pacific's disasters of the past four days. The San Fernando bridge was chopped in two before them by cave-ins in the tunnel through the Newhall hills. This gave the Southern Pacific but one line open, that by Montalvo. Then came the storm and severed this last line of communication. It is expected, however, that the line to Santa Barbara will be opened some time today, but it will be two or three days before the Santa Paula branch can be opened and the Coast line troubles north of Santa Barbara are so many that no one will hazard even a guess as to when that line will be opened.

Thrown on the mercies of the Santa Fe for the handling of trains between Southern and Central and Northern California, the Southern Pacific found its fates still pursuing it. Bad tracks at Bakersfield made train operation perilous, the bridge over a little stream on the joint track between Chanslor and Bakersfield showed signs of collapse, and to cap all a train of empty Santa Fe equipment cars was stuck on the eastbound main line at Cajon Pass. As a result, the Santa Fe had to materially restrict the offer of help.

TWO TRAINS NORTH.

Extraordinary efforts yesterday resulted, however, in a clean-up of the delayed trains and last night the Southern Pacific had two trains out here for San Francisco. Just how long the service will be restricted to two trains is not known. But as the Salt Lake opened its through line yesterday and the Santa Fe expects to get its foothill line in service today, a general extension of Southern Pacific service will be made possible. Perhaps the most spectacular feature of the whole storm cleanup will be "dynamiting out" today by the Santa Fe of the equipment train stalled by landslides in Cajon Pass. No harm will be done the equipment, however, as the bridge and building are merely going to "pot shot" the rocks that lock the cars in the pass. An attempt was made yesterday to dig out the equipment and another to drag the cars out one by one with the three engines. But earth entombed the wheels and great boulders jammed against the cars and the sides of the cut. As a derrick cannot be worked to advantage there, the larger boulders will be dynamited and shovelmen can do the rest.

Branch line service is still limited on most roads. The big gaps are the Salt Lake—Pasadena line at Monrovia Grove and Highland Park which must be filled for some days, the Pacific Electric will not be able to resume South Pasadena service via Ostrich Farm until heavy fills are made at the approaches of the Arroyo bridge, the receding San Gabriel river has left the Pacific Electric's bridges on the Santa Ana line without approaches. Hourly service is established, however, to the Orange County capital by routing passengers by way of Huntington Beach.

The Pacific Electric has one track open to Glendora, Whittier and Monrovia, Glendora, Whittier and Redlands and full service is being operated at a considerable wear and tear on the nerves and ingenuity of the watchers. There is no service, however, between San Pedro and Long Beach. Neither has the Salt Lake any San Pedro service. San Pedro service has been resumed over the Southern Pacific, while the Pacific Electric's Owensmouth-Van Nuys line is in service.

William [illegible]
Who died ye[illegible]
nine[illegible]

ACTIVE PE[illegible]

NONOGENARIAN TO T[illegible]

Came Over
Crossed the
Served in th
Indians, an
Forty-three

Yesterday
hour of 4:20,
drews of this
from his pock
—and died.

Ordinarily
fying statemen
Andrews had
of 93 years—
to-do retired r
in the home
Julia Andrews,
fourth street,
ing since last
here from Idal
grandchildren,
children, havi
later generation
pressed himself
render to the
come to the en
was not appalle

He was not
happy as usua
on the preced
custom, he arc
his pocket a
chased in Salt
looked at its f
and was feren
fully dressed
across the bed
last night's slee
intuitively ente
at the moment

The deceased
York in 1820, a
third anniversar
As a child his
Wisconsin. In
plains to Calif
schooner," draw
twenty-five oth
route was che
party.

After spending
in the neighborh
Sacramento, he
sin, going back
thmus of Panam
Civil War with
Volunteers, and
dian campaigns
1870 he removed
came a mercha
last July, when
geles. His mind
body active to th
response to a re
a wrong date, h
fore his death.
planation that
keep ahead of t

He leaves in
ter, Mrs. Julia
ried a man of he
N. I. Andrews,
grandchildren
children. He w
ber of the Maso
years.

The funeral w
chapel of Overhol
day at 2 p.m., co
A. Healy, D.D.,
friends are inv
will be placed in
Cemetery tempor
taken back to hi
final interment.
Thomas Andrews,
his wife is buried

INJURED WHEN

Visitor From Sc[illegible] and Hands—W[illegible] Visit to Pasade[illegible]

Nat Sebastian, [illegible]
says he is a wealth
St. Louis, Mo., an
Angeles for the in
ing at the Hinm
Seventh and Figu
badly cut on the f
night when a Pic
which he was ri
denly at Eleventh

Sebastian was t
ceiving Hospital fi
said he was on h
Pasadena, where
ing a visit to Mrs
He was not seriou
bastians are here

UNDELIVERED

There are messa
ern Union for Mrs
Charles E. Bell, W
Bradley, Minnie
Craig, S. R. Caldw
Clark, Archibald
well, Mauricio Fiar
ter, E. W. Garren,
James Johnson, W
Leachman, Miss Li
L. F. Martin, Charl
and Mrs. Albert M'C
ris, L. Patterson,
Miss Bertha Platt,
dore Schrader, Mrs.
Miss Cele Wynn, Ch
J. Wallace, Ephrai

In the School Room Use Chalk Dust, and Free Germs of Lighting. Also Children's Eyes to Restore.

Waterbound.

...TRAINS IN ONE LONG CARAVAN.

...Belated Passengers Don't Kick; They Praise.

...ice Near Normal on All but the Espee.

...Fe to Blast Engines Out with Dynamite.

...thern California awoke yesterday morning after a night of raging ...winds to find the storm-center ...ding eastward on its wild, ...ely way, streams rapidly falling ...a crystalline sky overhead, and ...ines being worked by traffic men ...tching together lines severed by ...previous four days sweeping ...ain floods.

...With the exception of a few lines ...and there, the Salt Lake, Santa ...Pacific Electric were handling ...yesterday on normal schedules. ...Southern Pacific, the hardest hit ...it is still without service over ...coast lines, while the San Joaquin ...and San Francisco trains are ...handled and will be so handled ...some days by way of the Santa ...tween Colton and Mojave. The ...line is in service, however, and ...usual number of through trains ...being handled.

...With the opening of additional ...Tuesday night and yesterday, ...thern California was inundated by ...after train of passenger cars, ...of which had been tied up since ...beginning of the storm. Much ...was also released for continued ...ment by the "bringing in" of ...lines. Until today, however, ...will be no attempt by the railroads to move other than manifest or ...main freight.

CARAVAN OF TRAINS.

...the North seven Southern ...passenger trains, including two ...special specials, wended their de... ...ays in here yesterday. There ...nearly 1000 persons on these ...But the "kickers" proved few. ...one of the trains brought to ...Passenger Agent Batturs of ...thern Pacific a testimonial of ...for good service against ..., signed by every one of the ...engers of the Owl of Sunday. ...Santa Fe also brought two de... ...trains in here from San Diego ...in the morning. This line was ...Serra by a raging creek.

...use of the impossibility of re... ...service over the Coast lines ...days, the steamer Bear of ...Francisco and Portland ...Company, which left here ...yesterday, called at Santa ...last night and picked up 200 ...passengers for San Fran... The Santa Clara of the North ...Coast Steamship Company also ...at Port Luis yesterday and ...up 175 delayed passengers for ..., She will arrive in Los An... ...harbor this morning, and im...ately after discharging her pas...s and cargo will sail for Santa ...with passengers, mail, provi... and Wells Fargo packages. The ...Clara will return to this port ...passengers from Santa Bar...

...old adage about troubles ...coming singly is exemplified by ...thern Pacific's disasters of the ...four days. The San Fernando ...was chopped in two before the ...by cave-ins in the tunnel ...the Newhall hills. This gave ...thern Pacific but one line ..., that by Montalvo. Then came ...storm and severed this last line ...communication. It is expected, ...ever, that the line to Santa Bar... ...will be opened some time to... ...but it will be two or three days ...the Santa Paula branch can ...opened and the Coast line troubles ...of Santa Barbara are so many ...no one will hazard even a guess as ...when that line will be opened.

...Even on the mercies of the Santa ...for the handling of trains between ...ern and Central and Northern ..., the Southern Pacific found ...still pursuing it. Bad tracks ...Bakersfield made train operation ..., the bridge over a little ...on the joint track between ...and Bakersfield showed signs ...collapse, and to cap all a train ...empty Santa Fe equipment cars ...stuck on the eastbound main line ...Cajon Pass. As a result, the ...Fe had to materially restrict ...ner of help.

TWO TRAINS NORTH.

...dinary efforts yesterday re... ..., however, in a clean-up of ...trains and last night the ...ern Pacific had two trains out ...for San Francisco. Just how ...the service will be restricted to ...trains is not known. But as the ...Lake opened its through line ...day and the Santa Fe expects ...its foothill line in service to... ...general extension of Southern ...service will be made possible. ...the most spectacular ...of the whole storm clean... ...be "dynamiting out" today by ...Santa Fe of the equipment train ...held by landslides in Cajon Pass. ...work will be done the equipment, ..., as the bridge and building ...are merely going to "pot shot" ...rocks that lock the cars in the ... An attempt was made yesterday to dig out the equipment and another to drag the cars out one by one with three engines. But earth encased the wheels and great boulders ...jammed against the cars and the ...of the cut. As a derrick can... ...be worked to advantage there, ...the larger boulders will be ...drilled and shovelmen can do the ...work.

...Pacific line service is still im... ...on most roads. The big gaps ...the Salt Lake Pasadena line at ...Glendora Grove and Highland Park ...must be filled for some days, the ...Pacific Electric will not be able to ...the South Pasadena service via ...Ostrich Farm until heavy fills are ...at the approaches of the Arroyo ...bridge, the receding San Gabriel ...has left the Pacific Electric's ...on the Santa Ana line without ...Hourly service is ..., however, to the Orange ...capital by routing passengers ...of Huntington Beach.

...The Pacific Electric has one track ...Covina, Glendora, Whittier and ...Beach and full service is being ...at a considerable wear and ...on the nerves and ingenuity of ...workers. There is no service, ..., between San Pedro and ...Beach. Neither has the Salt ...any San Pedro service. San ...service has been resumed ...Southern Pacific, while the ...Electric's Owensmouth-Van ...line is in service.

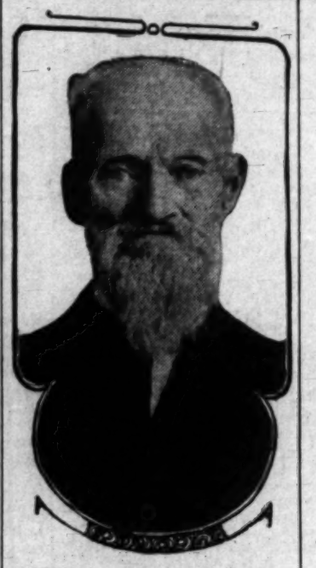

William Horace Andrews
Who died yesterday at the age of ninety-three years.

But a Step.

ACTIVE LIFE'S PEACEFUL END.

NONOGENARIAN PASSES QUIETLY TO THE BEYOND.

Came Over Plains with Ox Team, Crossed the Isthmus of Panama, Served in the Civil War, Fought Indians, and Was a Merchant Forty-three Years.

Yesterday morning at the exact hour of 4:30, William Horace Andrews of this city took his watch from his pocket, looked at the time —and died.

Ordinarily that would be a horrifying statement, but William Horace Andrews had lived to the great age of 93 years—a healthy, happy, well-to-do retired merchant—and he died in the home of his daughter, Mrs. Julia Andrews, No. 617 West Thirty-fourth street, where he had been living since last July. He had come here from Idaho to see his children, grandchildren, and great-grandchildren, having never seen the later generations before, and had expressed himself as now ready to surrender to the inevitable. He had come to the end of life's journey and was not appalled.

He was not ill, and had been as happy as usual among his relatives on the preceding day. As was his custom, he arose early, took from his pocket a watch that he purchased in Salt Lake thirty years ago, looked at its face, closed his eyes, and was forever at rest. He was fully dressed and had fallen back across the bed in which he took his last night's sleep. His daughter had intuitively entered his room almost at the moment he expired.

The deceased was born in New York in 1820, and passed his ninety-third anniversary six months ago. As a child his father took him to Wisconsin. In 1852 he crossed the plains to California in a "prairie-schooner," drawn by oxen, along with twenty-five other families, and en route was chosen captain of the party.

After spending a number of years in the neighborhood of San Jose and Sacramento, he returned to Wisconsin, going back by way of the Isthmus of Panama. He served in the Civil War with the First Minnesota Volunteers, and also served in Indian campaigns on the frontier. In 1870 he removed to Idaho and became a merchant, continuing until last July, when he came to Los Angeles. His mind was clear and his body active to the very last, and in response to a remark he made giving a wrong date, but a day or two before his death, he gave as an explanation that he always tried to keep ahead of the times.

He leaves in this city his daughter, Mrs. Julia Andrews, who married a man of her own name; a son, N. I. Andrews, and a number of grandchildren and great-grandchildren. He was an ardent member of the Masonic order for many years.

The funeral will be held at the chapel of Overholtzer & Sons on Friday at 3 p.m., conducted by Rev. E. A. Healy, D.D., and to which all friends are invited. The remains will be placed in a vault in Rosedale Cemetery temporarily and will be taken back to his Idaho home for final interment, where his son, Thomas Andrews, resides, and where his wife is buried.

INJURED WHEN CAR STOPS.

Visitor From St. Louis Cut on Face and Hands—Was Returning From Visit to Pasadena.

Nat Sebastian, 60 years old, who says he is a wealthy retired caterer of St. Louis, Mo., and has been in Los Angeles for the last three weeks, living at the Hinman apartments at Seventh and Figueroa streets, was badly cut on the face and hands last night when a Pico Heights car on which he was riding, stopped suddenly at Eleventh and Main streets.

Sebastian was treated at the Receiving Hospital for his injuries. He said he was on his way home from Pasadena, where he had been paying a visit to Mrs. Adolphus Busch. He was not seriously hurt. The Sebastians are here on a pleasure trip.

UNDELIVERED TELEGRAMS.

There are messages at the Western Union for Mrs. J. B. Alexander, Charles E. Bell, W. C. Burgess, H. Bradley, Minnie Collins, Miss Cleo Craig, S. B. Caldwell, Charles W. Clark, Archibald Douglass, Miss Elwell, Mauricio Fiagoso, Ward G. Foster, E. W. Garren, Julius M. Goyke, James Johnson, Wasil Koroval, Code Leachman, Miss Lillian Montgomery, L. F. Martin, Charles F. Mallett, Mr. and Mrs. Albert M'Caffy, B. W. Morris, L. Patterson, George H. Peck, Miss Bertha Platt, J. R. Ross, Theodore Schrader, Mrs. George Shortley, Miss Cele Wynn, Charles C. Wood, A. J. Wallace, Ephraim Zavitz.

In the School Room Eyes are Irritated by Chalk Dust, and Eye Strain induced by Faulty Systems of Lighting. Apply Murine to School Children's Eyes to Restore Normal Conditions.

A Revival of CROUCH'S FAMOUS DOLLAR BOX SALE

Pay One Dollar
Pick Your Box
You win—we lose—but we have to move
Values $1 to $100

These boxes contain Genuine Diamonds—Rings—Brooches — Watches — Pins — Precious and Semi-Precious Stones (no imitations.)

Something for old and young—not forgetting the baby. We originated the Dollar Box Sale—We only made it an absolute success. Because of our limited store space, we discontinued our annual Dollar Box Sale some years ago, we are now moving to 758 South Hill Street and by request have agreed to give a Box Sale.

Not everyone can pick out a diamond or a costly article. We do *guarantee the boxes to contain articles worth not less than a dollar*—furthermore, if purchance you cannot use your purchase we will give you a dollar due bill—good for repair work or exchange it for what you do need at our new location. Any article engraved free.

Mail Orders—Send a dollar bill—check or Money Order—your box will be picked at random and sent prepaid.

Thousands of Loose Precious and Semi-Precious Extraordinary Values. Stones in the Boxes.

We will for a small consideration design and mount these stones for you at our new store after February 1st. Due bills exchanged any time.

Watch the Crowds—Join the Throng.
Come Yourself—Send a Friend—Join the Fun and Profit.

The H. B. Crouch Company
217 West Sixth Street
Between Spring and Broadway
Three Days Only
Thursday — Friday — Saturday
Open evenings. Whirlwind windup 10 o'clock Saturday night.

29-30th and 31st

The Oil Industry.

ADDING TO OIL CARRIER FLEET.

Tanker De Sabla Loads at Harbor.

Four Union Ships Soon to Be in Service.

Amalgamated Stock Gains on Strike.

The 60,000-barrel tanker De Sabla of the General Petroleum Company was in port yesterday at Los Angeles Harbor, discharging a cargo of coal which she brought with her on her trip from England, preparatory to taking on a load of fuel oil at the General pipe line.

This oil will be delivered in Chile and will apply on contracts which the Union Oil Company has in that country. The De Sabla is scheduled to carry at least two cargoes of oil for the Union to South America, or other points, under an arrangement recently effected.

The Union Oil Company has two tankers chartered for its own use, with about the same capacity as that of the De Sabla, on the way to this coast, and in a month or so will have two more tankers ready for service.

These ships will prove important additions to the present oil-carrying fleet. The big companies have been hampered by a lack of tankers in their efforts to extend the marketing field, and the placing in service of the new vessels will aid toward increasing the already rapidly-growing consumption of oil.

The average cost of ships of this type is about $600,000, so that the cost of the five new tankers is estimated at nearly $3,000,000.

As a result of an oil strike in the test well of the Amalgamated Oil Company on its Hualde tract in La Habra Valley, Fullerton field, the company's future has taken on a much brighter aspect. The stock has gained 5 points in the past week as a result of the favorable developments, and is nearly 15 points higher than it was the first of the month. The price on the exchange yesterday was $88, the highest in many months.

The well, which is known as Hualde No. 3, is now producing at the rate of about 600 barrels a day, the oil being 25 gravity. It is located a half mile distant from the nearest producing well, and consequently proves up quite a large area in La Habra division.

The Hualde tract is owned outright by the Amalgamated Oil Company and adjoins the company's leased property on the Anaheim Union Water Company tract.

During the past four or five months the Amalgamated's production has been somewhat reduced, owing to the falling off in the output of the older wells on the Anaheim Union lease. The company so far has not had very good success with one or two new wells on this tract, but they are still being worked on. However, the bringing in of the Hualde No. 3 with a good production has made the outlook very favorable for a large increase in production in the near future, as a number of wells will be drilled in the vicinity of the new producer.

The Amalgamated is at present paying dividends at the rate of 15 per cent. a year on par. The dividend was increased to $1.25 a month last summer.

The Amalgamated Oil Company is a subsidiary of the Associated Oil Company, and consequently the latter participates in its profits.

Will Arrive Today.

Andrew Weir and R. Tilden Smith of the General Petroleum syndicate, who were marooned at San Luis Obispo for nearly two days, are due to arrive here at noon today on the steamship Santa Clara. They have been anxious to complete a deal for a large quantity of oil with the Union Oil Company, and were to have reached a conclusion regarding this Monday. They originally expected to leave for London today, but will probably remain a few days longer owing to the delay.

Barneson Here.

Capt. John Barneson, elected president of the General Petroleum Company a few days ago, vice Eugene de Sabla, Jr., resigned, arrived here yesterday. He will probably spend several days here on this trip, and henceforward will divide his time between Los Angeles and San Francisco. He stated that he did not look for any other important changes in the personnel of the General Petroleum.

Olinda Meeting.

At the annual meeting of the stockholders of the Olinda Land Company at Olinda Tuesday, Roland Baruch was elected to fill a vacancy left on the directorate, as a result of the death of R. H. Behlow, former secretary, last April.

GOOD PRICE FOR BONDS.

South Pasadena Trustees Dispose of Block to Los Angeles Dealers at a Fair Figure.

SOUTH PASADENA, Jan. 28.—Bonds for the sum of $50,000 were sold last evening at the regular meeting of the Board of Trustees, and the Trustees are congratulating themselves on the good price obtained. Perrin, Drake and Riley of Los Angeles are the buyers and they offered a premium of $100. In view of the condition of the bond market at the present time, this is considered a good bid. The bankers are loth to take anything that is offered at less than 6 per cent, and the South Pasadena bonds are at only 5 per cent. The bonds are a portion of the $250,000 bonds that were voted at a recent election and they provide for the purchase of city yards, for improvements in the fire department and for the paving of an approach to the bridge over the Arroyo Seco at the Cawston Ostrich Farm. It is the latter item that the residents of this city are interested in, mostly, on account of the recent serious accidents, which can be avoided by this new route.

Work on the approach will be begun so soon as the money is available, which will be in a short time, and it will be rushed to completion. The Railroad Commission has been looking into the accidents which happened recently at the Santa Fe crossing west of the ostrich farm and a communication was received from it by the Trustees, asking them to construct the new short-cut, which will eliminate two dangerous crossings. Nothing was done as to the assessment district or the amount of assessment which will be levied, as this will depend entirely upon the cost of the work. Bids will be advertised for at once and as it was formerly estimated that the work would cost between $18,000 and $20,000, it is not probable that the entire improvement will cost in excess of $20,000.

The city has already spent $4000 in acquiring of a right of way and for making other necessary arrangements. As the bonds will bring $22,000, only a small amount will be left to be paid. It is thought that some arrangement can be made with the Santa Fe to pay some of this, as by making the short-cut the railroad is spared the expense of maintaining a watchman at the crossing.

The funeral services of Mrs. Jeanette Jamison, who died at her late residence, No. 1023 Sycamore street, Monday afternoon, will be held Thursday afternoon at the Calvary Presbyterian Church at 2:30 p.m., the pastor, Rev. Charles Fisher, D.D., officiating. The body will then be taken to St. Paul for interment. The deceased, who was 75 years of age, had lived in South Pasadena for the past eight years, coming here from Minnesota. She was a prominent member of the Presbyterian Church and was known among her friends as a loyal Christian woman and of sweet character. She is survived by three daughters, Mrs. Margaret Royce, No. 1023 Sycamore street, with whom she made her home; Mrs. Harry Hansen, No. 1025 Sycamore street, and Mrs. Ernest C. Williams, No. 1421 Hope street, all of this city.

WATCH FOR PNEUMONIA

Community afflicted With Colds, Coughs, La Grippe, Catarrh and Dangerous Fevers.

Repeats Advice To Use Mentho-Laxene Medicine, Which Anyone Can Make at Home Cheaper Than Labeled Goods—Purer and Better, Too.

People who've "barrels of money" probably won't appreciate this advice. This is for the reader who knows the value of every 5-cent piece, and usually it saves from 40 to 100 5-cent pieces for those who are informed. Buying medicine in dribs costs more than making a big supply yourself. Buying ordinary patent medicines means that you pay too much for syrups, corks, bottles, labels, cartons, etc. For instance, if you buy a 25c cent bottle of cough medicine it contains about two ounces, four-fifths of which is syrup—and for 25 cents you can make one-half gallon of syrup.

By making Mentho-Laxene medicine at home you save lots of money on syrup, alone, and besides you know it's pure and quickly effective. Let us prove then that the best and cheapest way to overcome coughs, colds, catarrh, and to prevent pneumonia, diphtheria, la grippe, is to make this fine big supply of medicine, by mixing one-half pint of boiling water with a pint of granulated sugar. Then buy the pure concentrated essence Mentho-Laxene (a 2½-oz. bottle,) empty it into a pint bottle or jar and fill it up with the syrup. Directions with each bottle tell how to make and take, while the manufacturers guarantee to refund money to any dissatisfied purchaser. You run no risk and will have on hand a medicine which has never been equalled for colds, coughs, bronchitis, catarrh, hoarseness, etc. Its tonic laxative action aids the entire system to a healthy basis and fatal diseases are thus logically prevented from reaching a dangerous point.—[Advertisement.]

AUSTRALIA AND NEW ZEALAND

SYDNEY via TAHITI and WELLINGTON.
S.S. AORANGI (16,000 tons) sails April 1.
S.S. TAHITI (12,000 tons) sails Feb. 4.
S.S. MOANA (16,000 tons) sails Mar. 4.
and every 28 days thereafter.
UNION S. S. CO., OF N. Z. LTD.
Gen'l Office, 679 Market St., San Francisco.
Or All Local Agents.

LINE OF LOW ALTITUDES

El Paso and Rock Island
Through Texas, Oklahoma, Kansas, Missouri, Iowa and Illinois—

"Golden State Limited"
An exclusively first-class train through to Kansas City, St. Louis, Chicago and Minneapolis.
All-steel equipment—
Perfectly appointed—
Observation club car, with library, Victrola, and stock reports and news bulletins by wire—
Dining-car service unexcelled—
CLOSE CONNECTIONS AT CHICAGO WITH LIMITED TRAINS EAST
Leaves Los Angeles 11:45 a.m. Daily.
Arrives Chicago 10:15 a.m.

"The Californian"
Another fast train for both first-class and tourist travel—
Leaves Los Angeles 3:00 p.m. Daily.
Arrives Chicago 1:45 p. m.
Through Cars to Kansas City and Chicago.
Roadbed rock-ballasted and oiled—
Oil-burning locomotives—
Electric Automatic Block Signals.

Southern Pacific
Los Angeles Offices
212 West 7th St.
Home 10171 —Phones— Main 8322
STATION—Fifth and Central Avenue.
Rock Island Office
519 South Spring Street.

NEW LOCATION CITY TICKET OFFICE 212 WEST SEVENTH.

Superb Routes of Travel.

BIG 3 BEAR BEAVER ROSE CITY
Passenger License 894 894 889

San Francisco & Portland S.S. Co.
San Francisco, Astoria, Portland
NEXT SAILING
S. S. BEAVER
Monday, February 2
Sailings—
Feb. 7, 12, 17, 22, 27; March 4, 9, 14, 19, 24, 29.
C. G. KRUEGER, Dist. Pass. Agt., 317 S. Spring St. Phones: Home A3751—Main 1994.

PACIFIC COAST STEAMSHIP COMPANY
THRU TICKETS VIA WATER AND RAIL TO ALL POINTS IN UNITED STATES AND CANADA.
S.S. CONGRESS OR GOVERNOR SAIL THURSDAY
PACIFIC COAST STEAMSHIP COMPANY
Main 47. 624 SOUTH SPRING ST. A3333

QUICKEST TIME TO CHICAGO—LOS ANGELES LIMITED DAILY. No change of cars. Tourist and Standard Sleepers. Lowest Rates. C. A. Thurston, G.A., C.&N.W.Ry., 605 S. Spring St.

Steamships.

Special Notice
TRAIN CONNECTIONS, FOR SAILINGS THURSDAY TO SAN DIEGO—FRIDAY TO SAN FRANCISCO, FROM PACIFIC ELECTRIC DEPOT, 6TH AND MAIN STREETS, AT 3 P.M.

Change in Schedule
During the annual dry docking and general overhauling of the steamships

Harvard and Yale
531—Passenger License—526
Sailings from Los Angeles Harbor (East San Pedro) during the month of January will be as follows:

For San Francisco—Every Sunday
Tuesday and Friday, fare $8.25.
Time, 18 hours.

For San Diego—Every Thursday and Saturday
Round trip fare, $4.00—5 hours.
Daylight trip both ways.

PACIFIC NAVIGATION CO.
611 SOUTH SPRING STREET
Broadway 2583 F2047

AMERICAN LINE
ONE CLASS CABIN (IL) SERVICES
Plymouth—Cherbourg—Southampton.
Philadelphia, Feb. 6|St. Louis ...Feb. 20
St. Paul ..Feb. 12|New York ...Feb. 27
Philadelphia—Queenstown—Liverpool.
Haverford .Feb. 21|Walshman. Mar. 7

ATLANTIC TRANSPORT
New York—London Direct.
Minneapolis, Feb. 14|Minnetonka, Mar. 7
Minnewaska, Feb. 28|Minneapolis, Mar. 21

RED STAR LINE
London, Paris via Dover—Antwerp.
Finland ....Feb. 11|Vaderland ..Mar. 4
Lapland ..Feb. 28|Kroonland ..Mar. 11

WHITE STAR LINE
Plymouth—Cherbourg—Southampton.
*St. Paul ...Feb. 12|*New York ..Feb. 27
Oceanic ....Feb. 18|Olympic ....Mar. 4
*American line steamer.
New York—Queenstown—Liverpool.
†Cymric ....Feb. 7|Cedric .....Feb. 26
Baltic .....Feb. 12|Baltic .....Mar. 12
†Cymric carries only ONE CLASS CABIN (IL) and THIRD CLASS PASSENGERS.
Boston—Queenstown—Liverpool.
$52.50 and up according to steamer.
Arabic, Feb. 26; Cymric, Mar. 10.

WINTER CRUISES
ITALY & EGYPT — The Riviera via Madeira. Gibraltar, Algiers Monaco. Largest Steamers in the Trade.
Adriatic Feb. 21.
Celtic Mar. 7
Canopic Mar. 14
WEST INDIES — Panama Canal — South America — The Newest Cruising Steamer
Laurentic
MARCH 4
APRIL 4
16 to 29 Days.
$145 to $175 upward
PACIFIC COAST AGENCY, 319 Geary St., San Francisco, or our Los Angeles Agents.

Steamships.

Santa Barbara Port San Luis San Francisco

Special Sailings
Str. SANTA CLARA
Tonight 10 o'clock. Limit 134 passengers. Make reservations early.
North Pacific Steamship Co.
654 So. Spring St. Home F2968 Main 8115

HONOLULU
$110 FIRST-CLASS ROUND TRIP.
Magnificent Pacific Mail, 27,000-ton steamers. Sailing about every seven days.
$430 AROUND THE WORLD TOURS.
D. F. ROBERTSON, Agent, California Savings Bank, Spring and Fourth St., Los Angeles.

Honolulu, China, Japan
All Lines Represented
Our 35 years' experience at your command. Itineraries planned.
Hugh B. Rice Co., with Security Trust & Savings Bank.

HOLLAND AMERICA LINE
LONDON—PARIS—ROTTERDAM
Twin-screw Sailings Tuesday, 10 a.m.
*Potsdam...Feb. 10 *Noordam....Mar. 3
**N. Ams... " 24 *Ryndam.... " 10
*Via Boulogne. **Plymouth & Boulogne.
21-24 State St., N. Y., or local agents.

ARGENTINE
And All Brazilian Ports
Large, New and Fast Passenger Steamers from New York every alternate Saturday.
17 DAYS TO RIO JANEIRO.
29 DAYS TO BUENOS AYRES.
For rates and sailings local Ticket Agencies or
BOSE & DANIELS, G.-A. Agts., 5-7 Produce Exchange, New York.

FURNITURE at Wholesale
Should Appeal to You
One Block from High Rents
FOLEY FURNITURE CO.
Wholesale and Retail
937-943 S. Los Angeles St.
At 10th and Los Angeles

Drink Puritas Distilled Water
5 Gallons 40c
Delivered within the old City Boundary Lines.
L. A. ICE AND COLD STORAGE CO.
Phones: Home 10053; Main 8191

PUBLISHERS:
THE TIMES-MIRROR COMPANY
OFFICERS:
H. G. OTIS, President and General Manager.
HARRY CHANDLER, Asst. Gen. Mgr. and Treas.
HARRY E. ANDREWS, Managing Editor.
F. X. PFAFFINGER, Assistant Treasurer.
MARIAN OTIS-CHANDLER, Vice-Pres., Secretary.

Los Angeles Times

EVERY MORNING IN THE YEAR.
Daily, Sunday, Illustrated Weekly and Semi-Monthly Magazine. Daily Founded Dec. 4, 1881—32d Year.
Member, Class A, of the Associated Press. Leased-wire Mileage Covered: Day, 25,000; Night, 25,000.

OFFICE:
New Times Building, First and Broadway.

LOS ANGELES (*Loce Ahng-hayl-ais*)

Entered at the Postoffice as mail matter of Class II.

THE REIGN OF LAW.

Every day sees a few Bull Moosers less while the army of Republicans grows. One thing can be said for any fool fad—it never lasts and it proves the right by contrast. One way to win a man is to let him discover his mistake for himself.

THE MUNICIPAL THEATER.

What has become of the municipal theater project, with local amateurs as actors, which was advocated by our steamed, one-scent, Progressive contemporaries some weeks ago? Has it "died a bornin'?" Are we not to have the pleasure of seeing Tooplous rubbing his hands and snivelling as Uriah Heep? or sharpening his knife as Shylock? or, as Fagin, instructing boys how to steal oranges? Shall we not hear Gates Ajar sounding his melodious bazoo in the Pirates' serenade, and Guy Eddie in Traviata singing "Woman So Beautiful"? and behold Chattering Chet dancing a tango? and hear Holy Hiram roar, "Now like rolling thunder and again as gently as a sucking dove"?

ADMIRABLE.

Pennsylvania has produced something besides pigiron. It is the home of the man who is entirely candid. He is ambitious to have his statue in the Hall of Fame and has taken a short cut to that end by having a statue of himself made and offering it to Congress. Some men work a whole lifetime and give away millions without coming anywhere near as close to the point as this. We seriously favor encouraging the man in his ambition. His nerve certainly entitles him to some kind of stone, because it is monumental. It is inoffensive because his motive is not concealed. So many others fool us by posing as poets, playwrights or inventors, or by giving away libraries and rushing into peace conferences. It is so much easier to say: "I am a famous person; place me in your gallery of notables at once and save yourselves the trouble of reading my books, using my patent medicines or fighting over my peace theories."

DEFORMED CIVIL SERVICE.

The Progressives are in charge of the civil service innovation in Los Angeles. No honest person can oppose the principles of the civil service institution either for the nation, county or city—but no honest person being familiar with the way our local civil service regime has been introduced and is being conducted can approve of it. To begin with, persons who have proved their efficiency were declared unfit for no other reason than for failing to answer questions, many of which did not pertain to their work. In the second place, the charge has been made, and unanswered, that the same examination was not given to all applicants; that some of those taking the examination were permitted to leave the room with the question and to return and finish the examination. That may be a "Progressive" way of introducing the civil service, but most people prefer the honest way.

THE BABY RULES.

A man heard a child crying in the street below his window the other day. It was not a scream, but only a little low appeal like the complaint of a hurt bird. Looking down, he saw a wee woman of 4 with brown curls falling over a red frock. As quickly as possible he went down to offer his services. Before he could arrive at the sidewalk a man driving a lumber wagon had stopped his team, unseated himself and started for the baby's side. A stout woman came bustling from a grocery store for the same point. An old darky lifted a bundle of laundry from her head and made for the baby. A woman in silks, with a diamond pendant at her throat, hurriedly crossed the street to the tot and a chambermaid with a white cap on her head came quickly from the nearest apartment-house. The man decided that his attentions would hardly be needed. The baby herself did not know what it was all about. She had merely conducted an unconscious experiment with society. She was proving who really counts in this world and what a world is made for.

"FLOSSIE" TO RUN AGAIN.

It almost takes a Sherlock Holmes to find out that Florence J. O'Brien, editor of the Chico Enterprise, is not a woman—but he isn't. He ran for Secretary of State at the last election and afterwards claimed that he was beaten because so many voters thought that he belonged to the fair sex. Had he taken the precaution to distribute photographs of himself the illusion would have been dispelled. "Flossie," as he is known to his friends, still has political ambitions and, having served Gov. Johnson faithfully and therefore noisily, will again seek to be Secretary of State. "Flossie" once came near disrupting a happy family by virtue of his ambiguous cognomen. A gentleman much interested in irrigation work a few months ago had occasion to go from Chico to San Francisco with O'Brien, and without realizing what complication might arise, wrote to his wife that he wouldn't be home for some time as he was "going to spend a few days with Florence O'Brien at San Francisco." The wife both demanded and received a satisfactory explanation—for "Flossie" O'Brien is neither by nature nor inclination suitable as an affinity.

DEMOCRATS AND DISCRIMINATION.

The Democrats preserve a sullen silence on the subject of their discrimination in favor of the labor unions and agriculturists by which their organizations are shielded from the Department of Justice. President Wilson says that "it will all work out very well"—therefore it is heresy to question the matter.

Walter Neale, the editor of Neale's Monthly, refuses to be silent or silenced, and declares that the Democrats have placed upon the statute books a law which divides the American people into three classes, "two of which, comprising a minority of the entire population, are permitted to form a combination in restraint of trade and otherwise to conduct themselves in a manner that would be criminal if a similar course of conduct were pursued by the unexempt class, consisting of the vast majority of the American people."

He declares that Congress has made the labor unionite an aristocrat, the farmer an aristocrat (since agricultural organizations are also exempt from prosecution) and has made serfs of all other Americans.

Mr. Neale adds: "Yet Woodrow Wilson had been elected President as the apostle of equal rights for all, special privilege for none, and as the disciple of full equality for all men in courts of justice. Neither Democrats nor Republicans had believed it possible that the American nation could be divided by law into classes. If Woodrow Wilson and the men who were candidates for Congress a year ago had based their candidacy on the proposition that class legislation should be placed on our statute books in defiance of the Declaration of Independence and of the Constitution of the United States, not one among them would have been elected. . . . Let none be fooled by our 'Democratic' workers of iniquity into attributing high motives to any of them. They have merely, in their stupidity, bid for the votes of members of the labor unions and farmers' organizations."

MR. WILSON AND MEXICO.

The President of the United States still seems inclined toward the belief that he was elected to run Mexico; and in planning to lift the embargo on arms, thereby supplying Carranza and Villa with munition of war, he has set the world powers to frowning.

If Mr. Wilson and Mr. Bryan are looking for something capable of occupying their intellectual attention for some time they might finish the negotiations with Japan touching on anti-alien legislation. It would appear to be far better to act courteously toward a great and incensed nation than to give further reason for anger—as will be done if the embargo on arms is lifted. Japan, together with England, Russia and Italy, have cause to deeply resent such violation of treaties as this country would be guilty of if arms were allowed to be shipped from this country into Mexico.

Of course, theoretically, Mr. Wilson and Mr. Bryan may know exactly how the problem will work out—but for some reason they failed to get the right answer when Mr. Lind was dispatched to Mexico City with the invitation to Huerta, asking him to abdicate. We have cause to think that many of the President's impractical theories will work out in the same manner.

Mr. Wilson is kindly disposed toward Gen. Carranza, who is reported to be a gentleman. Mr. Wilson also feels that the cause of Gen. Villa, who is known to be as unscrupulous a ruffian as ever murdered a friend, would be materially benefited by lifting the embargo on arms. Mr. Wilson's principal grievance against Huerta is that he is not a gentleman—is, in fact, wholly unqualified, in Mr. Wilson's opinion, to occupy with dignity the Presidency of Mexico. And so, to punish a President who has maintained a semblance of government against a horde of rebels—to whom he has constantly given moral encouragement—our President would ignore international laws, offend nations, and all for the purpose of better assisting a pack of rebels to kill off the adherents of a man whom Mr. Wilson does not like.

ADVERTISE THE RIGHT.

To advertise well is a science requiring tact, ability and a knowledge of your public. After all, no form of advertisement beats a constant repetition of the truth, clothing each repetition in new phrase and more lively illustration. Scientific and artistic advertising is a profession to rank with journalism, medicine, the law or the church.

Above all things the true principles of liberty need bold advertisement. The industrial world is threatened by a tyrannical minority of its members in the shape of union-labor red tape. The free workman's side of the labor question calls for more general advertising. Labor's mouthpiece should not be gagged by the say-so of a few union officials.

These officials embody the two evil influences of idleness and hate. They advertise the labor-union man in the wrong way. They seek to encourage outrage against the persons and property of those who disagree with them. Did these officials control the whole labor market, invention would be stunted, ambition paralyzed and efficiency destroyed. Some of these officials confine their operations to the needs, or the supposed needs, of the trades they were elected to represent. Too many are merely loose-lipped ranters trying to stir up red revolution. No justice can be expected from labor unions until they are ready to admit that freedom to desist from work carries with it the freedom also to accept work. This they refuse to do.

MAN AND NATURE.

Nature in her dealings with man is neither kind nor cruel. She is impersonal. Natural causes bring about inevitable consequences. The laws of the universe are as fixed as those of the multiplication table. Twice two is always four.

California, on account of her geographical position, as a result of warm ocean currents and cold mountain barriers, by the laws of latitude and longitude, escapes the dangers and disasters that less favored lands are liable to. She enjoys a mathematical serenity. But even California cannot receive her large share of natural blessings without paying for them in the corresponding disagreeables. She can't lay up

Cost of High Living.

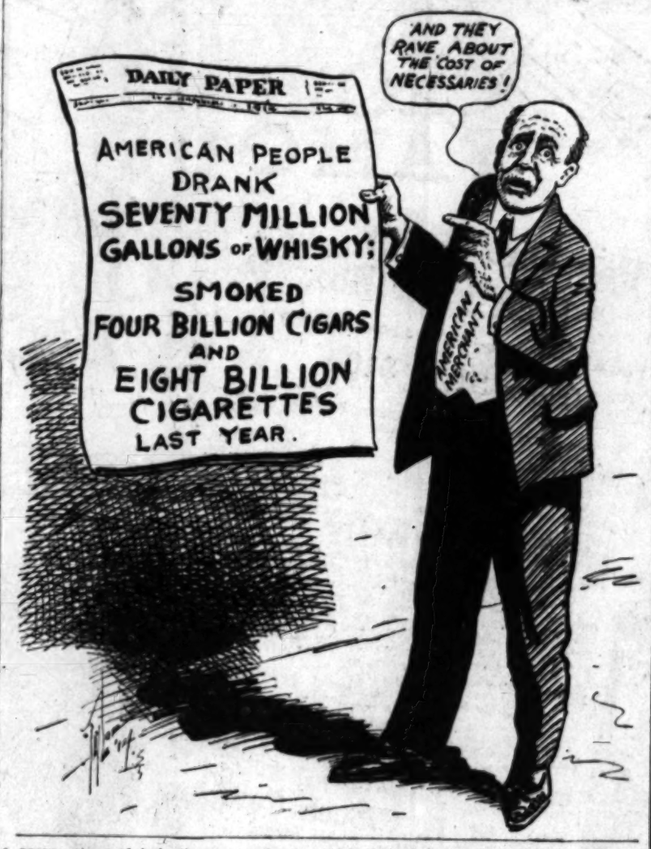

a proper store of irrigating water for the summer without getting wet. Sometimes disagreeably wet.

So the unusually heavy rains of the last week have filled her cup of joy to the brim, so full indeed that it has flowed over and has left considerable cleaning up to be done. Yet no Californian will grumble because this excess of good fortune has had in places embarrassing results. Long after the present temporary destruction has been restored thousands of square miles of steaming fertility will be pouring their golden treasure into the summer horn of plenty. The contents of the cup are more valuable than the overflow is annoying.

Because nature refuses to adapt herself to the exact needs of man it is the more necessary for man to adapt himself to the probable moods of nature. Nature's signboards are plain and unmistakable. We have long written records to guide us. We know that if along a certain watercourse an exceptional flood has washed away a particular bridge in the past it is foolish to replace that bridge at the same spot with a similar structure. We know that if a certain tract of land has once been inundated it is liable to be inundated again unless protected by tested dikes.

The scars on the earth's surface are sure indications of where trouble has taken place in the past. Filling up a wash won't change a watercourse for all time. We may reap apparent benefit by flirting with chance, but nature knows; she does not gamble on uncertainties. She is serenely unsusceptible to human bluff. She can be conquered by mathematical accuracy and persistent endeavor, as in the digging of the Panama Canal and the construction of the Los Angeles aqueduct. Goethals and Mulholland took no chances. Nature cannot be fooled by building a second bridge exactly similar to the one she has just proved her ability to get away with. Twice two is always four. When any man is planning storm drains or building bulkheads or cutting through natural obstacles or bridging natural gullies he must take into account the tremendous reserve fund of energy that nature always has in store.

DEMOCRATS ROB FARMERS.

Already the effect of Democratic tinkering with the tariff is seriously felt in California. Thousands of acres which last year were planted to sugar beets have this year been put into barley and the consequence is that big sugar factories will lie idle. This means a great loss to farmers. It really amounts to the Democrats putting their hands into the pockets of California ranchers and extracting millions therefrom.

The announcement is made that two of the largest sugar companies of Central California will not start their mills this year. The Sacramento Valley Sugar Company and the Alameda Sugar Company have let it be known that their refineries will not be operated. The Sacramento company has a large refinery in Hamilton, but it has informed farmers who usually sow beets for it that it will not make any contracts to buy beets this year. The Alameda Sugar Company states that its large refinery at Alvarado is to remain closed. Moreover, this company will not go ahead with the building of a refinery at Meriden, the structural steel for which is on the ground, until it sees how the Democratic tariff is going to work.

There is no bluff about these announcements. The land of the companies which last year yielded so many thousand tons of sugar beets is already seeded to barley. The Sacramento company is raising the grain crop itself; the Alameda Sugar Company has leased its lands to farmers who are putting in the barley. Officials of the company make the statement that the dark outlook for the future, owing to the enactment of the tariff law which will put sugar on the free list May 1, 1916, has caused them to stop operations.

In Southern California, where beet growers received several millions last year from sugar companies, it is believed the intention of most of the companies is "to take a chance." The San Joaquin Valley Sugar Company also expects to run its plant at Visalia, not with the expectation of making money, but rather than let its machinery rust. The secretary of the San Joaquin Valley company (formerly California member of the Democratic National Committee) has informed a San Francisco newspaper that his company will run the plant in the hope that before 1916 there will be a change in the determination to put sugar on the free list. He says he believes that "a great party ought to be great enough to reverse itself rather than to go ahead with a policy that will ruin a great industry."

But few of us can have faith that the Democratic party will do the right thing and reverse itself. The only real hope is in the people turning out the Democrats and putting the Republicans back in power.

AFTERMATH OF "CARABAO."

Rear Admiral Thomas Howard has lost his job as commander-in-chief of the Asiatic fleet because of the compass and sweetness and stridency of his voice. At the Carabao's dinner he made the ceiling of the banquet ring with his damning of the Filipinos and—by implication—his melodious criticism of the administration, which has avowed its purpose of losing the Philippine Islands.

For this act of moral turpitude and official insubordination the commission of Admiral Thomas as commander of the Asiatic squadron has been canceled and instead he has been appointed to the command of the Pacific fleet. Shanghai will see him not. Yokohama will not welcome him. He will not be dined and wined at Hongkong. He will be obliged to content himself with the scanty fare and less congenial society of Los Angeles and San Francisco and Seattle.

And the admiral is wroth thereat. He will not kneel before the President and sing:

"Have mercy, sire, O sire, forgive,
Let a repentant sailor live."

On the contrary, he will stamp up and down the quarterdeck of his flagship and damn the tarry toplights of Woodrow Wilson and bespeak hot bilgewater baths in the lower regions for that son of a sea cook, Secretary Daniels.

COMIC SONGS.
WALT MASON, IN THE TIMES.

Could anything, my friends, be sadder than is the modern comic song? Of sense or taste it has no shadder, in sound and fury it is strong. Its humor is a thing distorted, its chorus treats of "spoons" and "moons;" it's time the authors were escorted to some stone hatch designed for loons. At eve I wind my phonogrammer and then a "comic record" start; the music gives me katzenjammer, the words just rend and break my heart. It always has the same old burden: "Come out and spoon beneath the moon;" the sickest rot that e'er was heard on this globe since Adam hummed a tune. Oh, Ada Jones and Billy Murray, and all who sing for graphophones, suppress this nuisance in a hurry, and sing good songs in dulcet tones! So many songs with truth are gleaming, so many touch the heart and please, there's simply no excuse for screaming such idiotic things as these. Kill off the "spooning" and the "mooning," of which the loud-voiced warbler tells; one song you heard your mothers crooning was worth ten million modern yells.

LIES OF A WEEK.

[Mexico:] Spaniards of Chihuahua were robbed and expelled for their own good.
Tampico attacked again.
New note from Washington to Gen. Huerta.
Little ammunition left in Mexico City.
Mexico City in danger from Zapatistas.
Villa advances on Mexico City with army of 15,000 men.
Mexican foreign loan falls. Efforts of Huerta to raise money in Paris futile!
Mexico City will fall in one month!
Villa will eat his Christmas dinner in Mexico City.
Huerta will resign.
Lord Cowdray will name new Provisional President.
Huerta's men rob Americans' houses in Tampico.
Gloom in Mexico City at Christmas time.
Mexicans fire on United States troops.
Huerta's Cabinet disagrees.
Huerta defies United States.
Rebel "control" extended.
Rebels will fire on foreign ships bearing arms to Mexican government.
Federal troops not paid and may make trouble.
And so on, and so on and so on.

SCHOLARSHIP AND CHARACTER.

BY GORDON RAY YOUNG.

A discussion that has set many tongues to wagging is going on among many teachers and parents in Los Angeles. Briefly stated, the contention, championed by enough pedagogues to show their need of studying a biographical encyclopedia, sets forth that low scholarship is indicative of a character that lacks stability.

In other words, certain persons connected with our educational system are voicing the belief that girls who get low marks in mathematics have morals potentially of an inferior quality to those who can put algebraic symbols through intricate maneuvers; and that boys who butcher orthography are more liable to become knaves than the lads who never stick an "e" in the middle of "judgment" or as the fourth letter of "separate."

It is not only silly, but harmful, to voice such arguments. It shames students who, for no faults of their own, have less aptitude than their classmates. It pains parents. And most insulting of all, there is nothing authoritative to substantiate the arguments. When loose women are well educated they are able to pattern after Aspasia, and scholarly thieves may do their stealing legally. The ignorant daughters of the Night and the illiterate followers in the footsteps of Francois Villon are without the polish that education brings and may, therefore, grate a little more harshly on the refined sensibilities of tutors whose profession it is to find intellectual flaws.

The real value of education is to teach people to think. Under our educational system, especially in the primary and secondary schools, I fear that pupils are not taught to think, but to remember. The child who can con by rote a rhetoric is given high marks—and so entitled to a pedagogic indorsement for morality. In several museums, especially of Europe, there are displayed "living encyclopedias"—men who have at their tongues' end practically every recorded fact of history, geography, mathematics and of the less obtuse sciences. These men astound spectators by their marvelous memories; yet with all their collection of knowledge they are nothing more than super-parrots.

There is a vast difference between remembering and reasoning; one is memory and the other is penetration. Few persons are ever blessed abundantly with both faculties. Isaac Newton had one of the most penetrating minds known to science; he had one of the most lovable characters of which we know, and yet Sir Isaac was stupid enough to cut two holes in his study door through which his two pet cats might pass. A big hole for the larger and a little hole for the smaller cat. Isn't that enough to blacken a man's character throughout eternity!

Francis Bacon was one of the best educated men of his day and had a mind that reasoned like an automatic thinking machine. Certain of our local teachers would have been pleased to have given Bacon's character high commendation by virtue of his scholarship. Yet he sold justice to the highest bidder from the king's bench.

Walter Scott was one of the noblest men who ever lived. Perhaps he was not educated enough to cheat his creditors, for we know that he slaved night and day writing novels that from their sales he might be able to pay his debts. He spent a great part of his time at school in a corner wearing the fool's cap as punishment for stupidity. In a more enlightened age, for not getting good marks, we have abolished the fool's cap—but we slander the character.

Herbert Spencer had no hesitancy in declaring that what intelligence he might have was due to the fact that no pedagogues had ever tampered with it. Biographers affirm that Spencer was a moral man. (Most teachers will tell you that from Darwin came the expression, "The survival of the fittest." But it didn't. Another dark spot on their character!)

Nero was an ideal pupil, and Seneca did actually highly recommend him for knowledge and character. But the scholarship marks didn't keep Nero from burning Rome as an accomplishment to his lyre and from using Christians dipped in tar as torches. [Most teachers and text-books affirm that Rome was later ravished by barbarians because it had become enervated through luxury and immorality. Yet Belisarius beat back the same enemies that had plundered Rome, and there never was, before or since, a more degenerately immoral and luxurious city than Constantinople when those victories were being won. It seems to have been a matter of generals—not morals.]

The normal child is not brilliant. Great mathematicians are most always intellectual freaks. Many pupils learn languages with only a minimum amount of efforts, and other hard-working, conscientious students flounder about helplessly in a maze of irregular verbs and idiomatic constructions. It is not an unstability of character that is responsible, but a lack of aptitude.

The all-around good scholar usually develops into a school teacher, and in a few years becomes like an ossified phonographic record, receiving no new impressions and grinding out the same old ideas, questions, comments about the same old lessons as class after class comes and goes.

The scholarship marks recorded in the monthly and semi-annual reports of pupils represent the teacher's opinion—not, as so many teachers and as so many parents and as so many students think, a calipered measurement of what the pupil has learned. It is difficult to even make a fair estimate. And it is utterly impossible for any teacher to accurately judge the amount of effort that each pupil has expended in the struggle to learn a lesson; some have the knack for learning—others have not.

It is bad enough to have reports of what each teacher thinks each pupil has learned. For that the teachers are not to blame; it is part of an archaic educational system that compels them to make marks. Text-books are guidons, and pupils, like parrots, are trained to repeat the stuff that is shoved under their noses. All that rigmarole is unsatisfactory, but it is essential that it be tolerated (for advancement, even in educational matters, comes with the slowness of evolution) since many teachers, in spite of the handicap of the system, do inestimable service, labor with inexhaustible patience, and mold the mind of the child to high ideals and noble ambitions. And such teachers do not join with the pedagogic faddists in the injurious and asinine contention that the marks they give on scholarship are indicative of students' characters.

Pen Points: By the Staff

All is quiet at Ojinaga—wherever that is.

The strike in South Africa is all. Help out your diamonds again.

Who would like the job of Sheriff to compel Mexico to pay her debts?

The bonspiel tournament is now on at St. Paul. What is the bonspiel? Search us.

Harry Thaw says that if he is pressed he will go back to Broadway. He's sure sure.

Imitation is the sincerest flattery. They are enjoying regular California winters East.

Really, what is the use of having a new robe mistress with the Melntyre and Heath show?

Republicans, have you registered? You must if you want to vote in August at the party primaries.

Really what would become of this city and its business if Woodrow Wilson should take a day off? Bah!

All of the optimism coming to the surface these days is from the Republican camp. There is a reason.

A census of the buffaloes in this country now places the number at 3453—not including those, of course, on the nickels.

What, Gifford Pinchot for the Republican Presidential nomination? Johnny, get your gun, get your sword, get you gone.

With five feet of snow on the level at a special session of the Legislature, isn't, things are all fussed up in Gilt.

Meanwhile Gen. Carranza is more clever than he looks, and he still remains on the Mexican side of the border.

Of course if John Lind had two guns he might do just a little bit of talking, but very awkward to do all of the talking with one arm.

Some talk of organizing a chapter of Daughters of the Ball Players. It has been offered big contracts by the Federal League in this town.

"Holy Hi" insists that he will run "to save the Progressive machine" from the Bull Moosers such a wicked combine as a political machine?

Those who claim that the Japanese is a nuisance admit that he is a part of his family. That is the trouble, he does the family stuff business.

The exportation of California is growing, according to the figures kept by the local collector. But there are left interested in the Bull Moose.

When Dr. John Grant Lyon makes his get-away to San Quentin nobody else will have to take up the slack of filling the editorial wastepaper.

Postmaster-General Burleson will increase the weight of the parcel post ages from fifty to 100 pounds. What odds? He is not compelled to do it.

Suppose a man seeking a separate maintenance is unable to pass the time. breach-of-promise action lie against him. We have no personal interest in the matter.

Astronomers report that the Halley comet is rapidly approaching the earth. It ought to be here in about 1986 or 1987, by that time there will be a change in administration.

Why cry about the "good old days"? When we had the tallow dips in the streets, old lumbering Concords, old pumps, old woodpile and all that? There was never a time as good as now.

Republicans of California, we will allow the Democrats to conduct the question for you to answer when considering the personality of candidates with either wing of the party. Get the issue right down to tacks.

Whether or not radium will cure for cancer, with the agent of the government there will be for any more Dr. Friedmanns hundreds of consumptives would be losing him thousands of dollars.

The appraisement of the estate of L. Johnson, the Cleveland (O.) boy, at its value at more than $500,000 is the programme of the distributees. Tom L. did not forget the Juvenile. He did a great deal of talking derby.

The friendly attitude manifested by President Wilson toward the people of the country has done away with all the threats of hostile legislation suits that have been made for years. Business men, after all, man, in spite of the contrary by the muck-rakers.

AS TO JOBS.

("Lincoln Beachey Turned Aviator" Exchange.)

An humble bard, I plie a pen
Bereft of recompense or fame,
But few there are to heed my strain,
Or look to me in other days.
But as I feel my uncertain lot
Is still adjacent to my mouth,
Each time I lamp this
I furnish three

A bush-league poet, down
I bat about one-eighty
Along life's soggy trail
Of poverty is pressing
But when I get down
And feel that rugged
I read of Beachey and
And cheer until the

Hurrah!

FLOODS FAILED TO STOP "TIMES."

Beats All Competitors Making Its Deliveries.

Circulation Department Loyal to Subscribers.

World's Greatest Newspaper Makes New Record.

The Times beat all competitors in making deliveries to subscribers during the flood. It was hard work; it took planning and quick thinking; the carriers were put up against all sorts of difficulties and some of the boys in the circulation department didn't get much sleep for two or three nights—but the subscribers got their papers.

The Times beat in deliveries practically over the whole of Southern California, and served many places where competitors failed to get in at all. Many transportation lines were out of commission Tuesday, and by special service The Times made deliveries to Burbank, Saugus, Covina, Gardena, Grove, San Fernando, Monrovia, Glendora, Stanton, Suniand, Duarte, San Dimas, Buena Park, Newhall, Azusa, Pomona and Clearwater.

The Times competitors failed to get into San Fernando and Suniand dispatch for two days—but copies of The Times were delivered there.

Wednesday morning The Times beat all competitors at Burbank, Azusa, Etiwanda, Hynes, Corona, Garden Grove, Pasadena, San Fernando, Glendora, Rialto, Colton, Ventura, Ontario, Suniand, Duarte, San Bernardino, Redlands, Oxnard, Clearwater, Monrovia, Highland, Riverside, Santa Barbara and Pomona.

The Times had its papers into San Bernardino Wednesday morning at 7 o'clock, before those of its competitors had left Los Angeles. The carriers got wet and muddy—but the papers were delivered.

The Times competitors were tangled up in trying to rush their papers into Pomona Tuesday morning. It was practically the same thing Wednesday morning, and both times The Times beaten badly by The Times. The Times was especially anxious that its subscribers should get the papers on time mornings, because the subscribers were especially interested in learning the nature and extent of the heavy rains. The Times was the only information that the towns, cut off from all communication, could get on the flood situation and of the world in general.

Special boats were pressed into service to aid in rushing the papers through to Santa Barbara and Ventura and while deliveries have been late, they have been made—and better that of The Times competitors. The regular street car which The Times uses to make deliveries in Pasadena and South Pasadena has been out of commission. But in the "small" hours of the morning an automobile was pressed into service Wednesday, and the papers were practically all delivered in those cities before the other agents showed up with their paper bundles. The Times takes as much pride in making deliveries as it does in collecting news. Floods, storms, wrecks do not interfere, but they cannot beat the circulation workers, who do planning, and trying and plugging until they lay the regular copy on the world's greatest newspaper on the doorstep of each and every subscriber—and they do it before their old-time rivals.

SIX MONTHS FOR SMUGGLER.

Man Who Pleads Guilty to Bringing Opium to Serve Time in El Centro Jail.

In the United States District Court yesterday Judge Wellborn sentenced William M. Stewart to five months' imprisonment in El Centro Jail, Imperial county, following a plea of guilty to a charge of smuggling nine cans of smoking opium.

Stewart was looking for some easy money, and while in San Diego fell in with a man who paid his expenses to Juana, where the drug was purchased. Stewart was captured almost as soon as he reached San Diego on his return trip.

The prisoner was sent to El Centro Jail appears to be a favorite for the opium smugglers; they want to go there, and recently Assistant United States District Attorney made the statement in court that in his opinion there is some sort of communication between the prisoners and outsiders that results in the former re-entering the game as soon as they have served their time.

DENIED BAIL.

Former Pastor, Convicted of Felony, Seeks Freedom Under Bonds, but the Court is Unsympathetic.

[SPECIAL DISPATCH WIRE TO THE TIMES.]

SANTA ANA, Jan. 28.—[Exclusive dispatch.] The Rev. W. A. Iden, former local pastor and later a Tulare realty promoter, convicted several weeks ago of selling cattle that had been mortgaged to E. A. Stellar of Hollywood, was sentenced to five years in San Quentin, was today denied his freedom on bail by Superior Judge Ogle.

Iden asked to be released pending the outcome of his case in the Appellate Court, pleading that his wife is ill and that she is unable to care for their three minor children. In support of Iden's petition Judge Allen declared that it was not customary to admit one convicted of a felony to be released on bonds unless his physical condition made it necessary.

Iden admitted on the stand today that he had traveled under an assumed name in Canada, but claimed that this was for the purpose of surprising relatives whom he intended to defraud. As this was at the time he was sought by the officers and when some of his business dealings were being investigated, the court stated that the excuse was absurd, and further stated his belief that Iden was trying to dodge the penitentiary. The court also gave it as his opinion that there had been ample evidence produced in the case to warrant the conviction of Iden. The latter was remanded to the custody of Sheriff Collins.

TO AID PECTAN.

SAN DIEGO, Jan. 28.—[By A. P. Wire.] The revenue cutter Manning will complete taking on bunker coal at La Playa station today and immediately thereafter get under way for San Miguel Island to assist the Pacific Union Oil tanker Pectan. The Manning is expected to leave at

A-K Tab
Various
Of H
"It is necessary in
aches properly to u
which produce the e
Bay of Brockton, Ala
Physicians cannot
ment of a disease w
causes give rise to th
ber that headache is
to the same rule. We
ticular to give a rem
tract the cause whic
ache, but we must a
believe the pain until t
has been removed. T
Anti-kamnia Tablets
convenient and satis
tablet every one to th
and rest in the most se
neuralgia and partic
of women."
When we have a pa
attacks of sick headac
him to keep his bowe
nothing is better than
he feels the least
attack, he should ta
Such patients should
to carry a few Anti-ka
have them ready for
tablets are prompt
depended on to pro
few minutes. Ask for
Anti-kamnia Tablets
druggists and so can
known for Eczema and

Hurrah!

FLOODS FAILED TO STOP "TIMES."

All Competitors Making Its Deliveries.

Circulation Department Loyal to Subscribers.

World's Greatest Newspaper Makes New Record.

The Times beat all competitors in making deliveries to subscribers during the flood. It was hard work; it took planning and quick thinking; the forces were put up against all sorts of difficulties and some of the boys in the circulation department didn't get much sleep for two or three nights while the subscribers got their papers.

The Times beat in deliveries practically over the whole of Southern California, and served many places where competitors failed to get in at all. Where transportation lines were out of commission Tuesday, and by special effort The Times made deliveries to Azusa, Saugus, Covina, Garden Grove, San Fernando, Monrovia, Glendora, Stanton, Sunland, Duarte, Alhambra, Buena Park, Newhall, Whittier, Pomona and Clearwater.

The Times competitors failed to get into San Fernando and Sunland distributing for two days—but copies of The Times were delivered there.

Wednesday morning The Times beat all competitors at Burbank, Glendale, Tujunga, Hynes, Corona, Garden Grove, Pasadena, San Fernando, Monrovia, Risito, Colton, Ventura, Azusa, Sunland, Duarte, San Bernardino, Redlands, Oxnard, Clearwater, Monrovia, Highland, Riverside, Santa Barbara and Pomona.

The Times had its papers into San Bernardino Wednesday morning at 7 o'clock, before those of its competitors had left Los Angeles. The carriers got wet and muddy—but the papers were delivered.

The Times competitors were tanked up in trying to rush their papers into Pomona Tuesday morning, but practically the same thing happened Wednesday morning, and both times they were beaten badly by The Times. The Times was especially anxious that its subscribers should get the papers on Wednesday mornings, because the subscribers were especially interested in knowing the nature and extent of the storm rains. The Times was the only publication that the towns, cut off from all communication, could get on to find situation and of the world in general.

Special boats were pressed into service to aid in rushing the papers through to Santa Barbara and Ventura, and while deliveries have been made they have been made—and beaten—that of The Times competitors. The regular street car which The Times uses to make deliveries in Pasadena and South Pasadena has been out of commission. But in the "small" hours of the morning an automobile was pressed into service Wednesday, and the papers were practically all delivered in those sections before the other agents could get up with their paper bundles. The Times takes as much pride in making deliveries as it does in collecting news. Floods, storms, wrecks cannot interfere, but they cannot beat The Times circulation workers, who are planning, and trying and plugging until they lay the regular copy of the world's greatest newspaper on the doorstep of each and every subscriber—and they do it before their would-be rivals.

LETTERS TO "THE TIMES."

[The Times invites strong, clear, bright expressions of opinion on current subjects, timely, pertinent and popular. Brevity should be kept in sight. Abuse eschewed. Religious and personal controversies are taboo. Value is added to such letters by the signing of the writer's true name, which will be either published or withheld at the owner's request. All letters offered for publication should be in "parliamentary" language, and are subject to editorial supervision.]

"Republican"-"Progressive."

PASADENA, Jan. 27.—[To the Editor of The Times.] The editorial quoted in The Times of this morning as having appeared in The Express of December 23, when subjected to the principles of higher criticism as applied to Holy Writ in these latter days, itself appears to be a work of inspiration. To any unprejudiced mind, capable of reasoning from the facts of history, it must be apparent that the word "Republican," wherever it occurs in the declaration, should be expunged, and the word "Progressive" substituted therefor.

With this emendation, the article will doubtless be accepted by the truly orthodox without question of its authenticity as genuinely inspired.

S. D. CAREY.

Spanish Plurals.

LOS ANGELES, Jan. 26.—[To the Editor of The Times.] All who know anything of the history of this country must deeply appreciate your "roast" of that committee of "Teachers of Languages in the Los Angeles Public Schools" (God save the mark!) for their hideous malpractice upon the historic name of this city.

It is refreshing, also, to note the emphasis with which the Board of Education rebuked the impudence and ignorance of this "committee." It seems to be high time that the best beloved of cities should teach her children to call her name aright. There is no other city in the world whose inhabitants so miserably and shamelessly and with so many varieties of foolishness miscall the name of the town they live in. I do not know of any law of God or man why this should be so. On the other hand there are a great many reasons why the inhabitants of Los Angeles should themselves practice, and should demand of their visitors, a decent pronunciation of this noble name.

I trust, however, that a rural paper in commenting upon this same matter misquotes a veteran member of the Board of Education, whom it alleges to have "regretted that Los Angelos, the original way of spelling the name, had passed into disuse."

There is not, there never was, and there never could be, in the Spanish language, any such word as "Angelos." That would be possible only if the singular ended in "o"—as every student knows.

But the singular does not end in "o." It is Angel—with the accent on the first syllable and the "g" hard. There is no other way in which such a word in Spanish can form its plural than by adding "es." It makes no difference about the gender of the nouns, in this case or in any similar case. Both genders find their plural in "es." On the other hand, we can imagine the stir there would be in heaven—and even in the Seventh Ward, and about the ears of the Board of Education—if the said board restricted all Angels to Henes—as "Angelos" would do, if such a barbarism were endurable to any Spanish-speaking person.

The Spanish nouns that end in "el" are not a long vocabulary, but there is no variation in the rule of their plural.

Carcel (prison) plural Carceles
Cincel (chisel) plural Cinceles
Pincel (pencil) plural pinceles

and so on.

No dictionary, no grammar, no authority gives any other possible "formation" for the plural of a Spanish word ending in "el."

The name "Los Angeles" has figured largely in Spanish-American history for almost four centuries, and from Chili to California, and in a dozen countries. And no one but an "Innocent" ever put an "o" in it in all that time.

While we are settling this rather patriotic matter of the decent pronunciation of our Home Name, let us also see that we "make no foolishness" about the spelling.

CHARLES F. LUMMIS.

HATED TO DO IT!

But Needed the Money, so Took Clothing and a Bracelet—Woman in the Case, Too.

"Friend: I hate to do this, but I will starve if I don't; so don't blame me. I will pay back some day.

[Signed] "A FRIEND."

This note, carefully placed on the dresser in the bedroom of Mrs. J. Bernhard of No. 150 West Twenty-eighth street, gave the first intimation to the occupants of the house, when they returned from a trip downtown at 9:30 o'clock last night, that the house had been burglarized.

An examination of Mrs. Bernhard's apartment showed that three suits of men's clothing, one silk gown and a gold bracelet had been stolen. The burglars had overlooked a jewel bag containing several diamond rings and a purse with several hundred dollars in bills.

The intruder had made his entrance through a cut screen over a first floor window. Under the window in the soft earth were found traces of a man's large foot, and of a woman's shoe having high French heels. It is believed the woman assisted the man into the house and stood guard while he was inside.

A-K Tablets For Various Forms Of Headache

"It is necessary in order to treat headaches properly to understand the causes which produce the affection" says Dr. J. W. Ray of Stockton, Ala. Continuing, he says: "Physicians cannot even begin the treatment of a disease without knowing what causes give rise to it, and we must remember that headache is to be treated according to the same rule. We must not only be particular to give a remedy intended to counteract the cause which produces the headache, but we must also give a remedy to relieve the pain until the cause of the trouble has been removed. To answer this purpose Anti-kamnia Tablets will be found a most convenient and satisfactory remedy. One tablet every one to three hours gives comfort and rest in the most severe cases of headache, neuralgia and particularly the headaches of women."

When we have a patient subject to regular attacks of sick headache, we should caution him to keep his bowels regular, for which nothing is better than "Actoids", and when he feels the least sign of an oncoming attack, he should take two A-K Tablets. Such patients should always be instructed to carry a few Anti-kamnia Tablets, so as to have them ready for instant use. These tablets are prompt in action, and can be depended on to produce relief in a very few minutes. Ask for A-K Tablets.

Anti-kamnia Tablets can be obtained at all druggists and so can A-K Salve, so well known for Eczema and skin diseases.

The Semi-Annual Clearance

spells "opportunity" to men who need Suit or Overcoat. Stein-Bloch and others—all sizes. Mail Orders.

ALSO: HATS, SHOES, BOYS' CLOTHES, WOMEN'S SUITS, ETC.

Harris & Frank
437-441 South Spring St.

Sensitive teeth give no pain

There are many so-called "painless" dentists, often times painless in name only.

Few dentists are able entirely to eliminate pain. In this I have been astonishingly successful. By my new method, Analgesia, I have been able to perform even the most delicate operations, sometimes on highly sensitive teeth, without the least pain to the patient. Hundreds of my clients, many of whom have had the most difficult work to do, bear testimony to this claim.

Analgesia does not put you to sleep, it leaves no after effects, and you are able to breathe naturally. In fact it is one of the most remarkable improvements ever made in dentistry.

The best in dentistry is the cheapest. This is the best; my work is the best.

Consultations invited, and you are under no obligation when you call. See me today.

SPECIALTIES—Treating pyorrhea; implanting and making teeth without plates; restoration plates which prevent shrinking of gums. I give a full set of solid teeth without plates or ordinary bridge work if two teeth remain in either jaw. Work guaranteed. Painless prophylaxis.

-dr. Homer
636 Broadway F7216 Main 2360

Caught?

MOTOR COMPANY IS VICTIMIZED.

THOUSAND DOLLARS' WORTH OF LOOT TAKEN.

Alleged Thief Arrested, and Plunder Is Said to Have Been Found Stored Away in His Attic—Accused Says Machine in His Garage Was Placed There by a Mysterious Man.

F. D. Mitchell of No. 1333 West Fifty-fourth street was arrested last night by Detectives Hickock and Ervin, charged with the theft of more than $1000 worth of bicycles, motorcycles and fittings from the John T. Bill Automobile and Motorcycle Accessories Company at Tenth and Main streets, where he was employed until a few months ago.

He is alleged to have tried to sell some of the loot yesterday and was arrested last night at his home. He is married. The plunder was found stored away in the attic.

In his garage was found an "E. M. F. 30," which bears his own name. A new license number had been painted on it and the old number was partially deciphered by Detectives Ervin and Hickock as "1 6 7 1 6." The police believe this to be a stolen machine.

Mitchell declares, however, that it was placed in his garage by a mysterious man, whose name he does not know, but who visits him every six months and pays the rental on its storage.

The charge on which Mitchell was booked is grand larceny.

HANFORD.

HANFORD, Jan. 28.—Hanford's Courthouse Park will soon be decorated with a magnificent 3 3-10-inch field piece, presented the city by the United States government and soon to be brought here from the East. This cannon, captured from the Spanish during the war of 1898, was promised Hanford some time ago, and recently word was received that it was ready for shipping. Yesterday the Board of Trustees took up the subject with the County Supervisors and permission to place the cannon in front of the Courthouse was readily granted.

MODISH FOOTWEAR

The "new," the exclusive, in Footwear for Men and Women is always found at Staub's.

Smart models, replete with Comfort and Style—guaranteed to give long Service.

For truly aristocratic Footwear at popular prices, come to Staub's.

20% to 40% OFF broken and discontinued lines of Women's and Children's Shoes.

Staub's
336 So. Broadway

LAUNDRY AT COST.

From Friday noon to Saturday 2 P.M., at all of the 51 downtown THREE C LAUNDRY STORES

Smith Music Co.
406 West Seventh St.
Sole Representatives of the EVERETT PIANO

Walnut Prunes

—fine meat delicious prunes stuffed with selected walnut boxes 65c each.

JEVNE'S

Here Are Two New Cakes Baked in Our Own Bakery —You'll Like Them.

PLUM CAKES

Have you ever tasted a genuine old English Plum Cake?

Made with raisins, nuts and fruits—added to the "Pound" formula, together with the yolks of fresh eggs.

This enticing cake will please your palate. Just what you have wished for—phone for it now.

Small size 20c
Medium size 45c
Large size 65c

HAZELNUT CAKES

Like Hazelnuts? This new layer cake is decorated with roasted Hazelnuts and the icing has ground Hazelnuts throughout.

If your folks were fond of Pig Cakes, Princess Cakes, Caramel and Chocolate cakes they are certain to like this delicious Hazelnut cake.

Telephone your order now—for Saturday, if you wish.

Two layer 40c
Three layer 60c

HOME 0651 TWO STORES | H. JEVNE CO. | BROADWAY 4900
COR. SIXTH & BROADWAY 208-10 SO. SPRING STREET

—Home of Ostermoor Mattresses— —McCall Patterns—

Coulter Dry Goods Co.

FOUNDED in 1878

U. S. Postoffice Sub-Station W. U. Telegraph Branch American Express Branch

New Arrivals and Some Bargain Values in High-Class Silks and Dress Goods

Space merely for mention of the fact that new spring silks are being added to our stocks almost daily now, together with the choicest dress materials. Certain broken lines take reduced prices today:

Astrakhans Reduced
—real imported kinds, in black, white and gray; for coats and trimmings—
46-inch white, regular $9 .....$6.50
46-inch gray; regular $9 .....$6.50
46-inch black; regular $10 .....$8.00
46-inch black; regular $12 .....$10

Silk Vestings
—20 and 24-inch widths; regularly $2, yard....$1.50

All-Silk Eponge
26-inch; navy, brown, Copen; regular $3.....$2.00

New Wool Dress Goods
—44-inch wool Cascade Crepe $1
44-inch wool Crepe.....$1
—44-inch wool Armure Crepe $1.25
in every new shade.

New Checks
—in black and white, $1 and up.
New plaids, late effects $3
35-inch natural imported Pongee, regular $1.75 .....$1.25
36-inch natural Domestic Pongee, regular $2.....$1.50
35-inch natural Imported Pongee, regular $3 .....$2.50
35-inch Imported Pongee, regular $3.50 .....$2.50
35-inch Imported Pongee; limited quantity, regularly $5.....$3.50

—Silks, Wool Goods; Broadway Annex—

Two Special Items in Good Ribbons

Ribbons, Yard, 25c; Worth to 65c

Handsome fancy ribbons in widths from 4½ to 6 inches; light, medium and dark warps, ideal for hair bows, sashes, girdles, fancy work, etc., and previously sold as high as 65c yard, now 25c.

—Ribbons; Main Floor—

Ribbons, 10c a Yard

Values here to 35c—in odds and ends of pretty gros grain, wash, brocades, satin and taffetas; widths 1¼ to 3½ inches, all 10c.

—Ribbons; Main Floor—

Remarkable Inducements for Buying Girls' Clothing Here Today

Juniors' Coats, $3.95
—sizes 13 to 17; splendid values; these coats were formerly $9 to $16.50..$3.95

Junors' Suits, $3.95
sizes 13 to 17; plain and mixed goods; about one dozen; were $14.50 to $16.50 .....$3.95

Children's Coats at Half
—the entire stock; sizes 6 to 14.

—Misses's Wear; Second Floor—

Let O-Cedar Make Your Housekeeping Easy

Twentieth-century housekeepers regard O-Cedar Polish as a real necessity. This polish contains no grease, mineral by-products or benzine—simply pure vegetable substances that will not ignite; that will produce a high, lasting lustre with very little rubbing and that will immeasurably lighten your household duties.

The O-Cedar Mop
—enables you easily to get at those hard-to-reach places; you don't have to get down on your hands and knees, on chairs, under beds—this splendid mop collects and removes all dust, easily and thoroughly; price $1.50.

The O-Cedar Polish
—costs, in various sizes, 25c to $2.50.

See Our Demonstration
—near the center elevators. Main Floor.

"Olus" Shirts, Union Suits and Pajamas for Men

Last summer we first began to tell you about these new-style shirts for men—now we have the complete line to offer to men who appreciate the newest in shirts, union suits or pajamas:

"Olus" Garments
—are preferred by men who know, because they are made right—in Olus shirts the tail is utilized for knee-length drawers.
—Olus union suits, athletic style, come in checked white, dimity; no sleeves, knee length.
—Olus pajamas are made in one piece; no bunglesome draw-string to bother.
—Shirts, $2, $2.50 and $3; union suits, $1 and $1.25; pajamas, $2 and $2.50.

—Men's Furnishings; Main Floor—

Separate Skirts, Good Styles, Are Reduced

Just now so many women are thinking of getting a separate skirt to "piece out" the winter tailored suit with, that we know an offering of good styles, under value, will be welcome:

A Handsome Line
—of dress skirts, in plaids, serges, satin, ratine, panne velvets, wool velours and poplins, silk moire, broadcloths and check materials; original prices $7.50 to $27.50, cut now to $5.75 to....$20.50

Furs Reduced One-Third
—seal, muskrat, black fox, squirrel, mink, pointed fox, ermine, skunk, Jap, sable, Coney, mole, lynx, beaver and white Thibet—a small but choice collection of muffs and scarfs, ranging in value from $13.50 to $150, cut .....⅓

—Garment Section; Second Floor.

Gloves in Broken Lines Take Low New Prices

$2.25 2-clasp kid gloves; green, bronze, mode, navy, red, castor and black $1.50
$1.50 2-clasp, overseam and PK gloves in black, white, tan, green and navy $1.25
$2.00 overseam, 2-clasp kid gloves in copper, oyster, white and beaver $1.40
$2.50 8-button gloves in tan, mode and gray; mostly small sizes $1.75
One hand will be fitted to any of the foregoing broken lines of gloves at the special sale prices.

—Gloves, Main Floor—

$1.25 Boxed Stationery Now 50c!

200 boxes broken lines of initialed stationery, not all initials in every style, but nearly every initial in some style; a large assortment of the regular $1.25 quality, special.....50c

—Stationery; South Aisle.

Serviceable Hose, 3 prs. for $1

Silk or plain finish lisle; light, medium and heavy cotton; black cotton with white feet; black cotton, ribbed top; the most comprehensive line you could desire to see; all at three pairs for $1

—Hosiery; Main Floor.

Knit Underwear, Special Items

—$1.50 Luzerne wool union suits; to close out a particular number.....$1
Women's wool pants; broken lines and small sizes; reg. $2 .....$1

—Knitwear; South Aisle.

215-229 South Broadway—224-228 South Hill Street

Anarchy.

GRUMBLINGS RUN THROUGH CROWD.

OFFICERS RELATE HOW IDLERS START PLAZA RIOT.

Early Unrest Develops Into Dares to Violence Which Turn Into Red-Handed Action — Weapons Found in I.W.W. Hall to Be in Evidence Today.

How rioters perform in action was described at the trial of the Christmas Day rioters at the Plaza in Police Judge White's court yesterday, when Patrolman Antonio Roselli described in detail the movement of the riot.

Roselli, who knows personally most of the man involved, reported the early unrest, the incendiary remarks of the orators, the taunts and dares to violence, finally the calls for sudden action, and the actual fighting.

With Deputy Constable Gastalaun, he was the center of attention yesterday. Only the two witnesses were examined.

Constable Gastalaun heard the shouts of John Sanchez inciting the Mlers to kill the police. "Come, boys, let's murder them," roared Sanchez, according to the quotation of Gastalaun, who was standing near the rioter at the time.

A report of the materials found at the I.W.W. hall, when it was raided after the riot, will be made today. The crowd in the courtroom has dwindled to a few sleepy spectators.

DEATH BY ACCIDENT.

After a personal investigation yesterday the Coroner signed a statement certifying that Mrs. Henrietta Davidson had come to her death through accident. She was burned to death in her home, No. 3851 Wisconsin street, Tuesday night. A bottle of oil was found in her room after the fire and it led to an investigation to settle all conjectures that the women might have been murdered or committed suicide.

Best Witness.

(Continued from First Page.)

Club to the home and told her to address him at his office.

OFFICE RECORDS.

Dr. Cole had set forth in his cross-bill that his calls on Mrs. Monnette at the Alvarado Hotel had been professional in nature. But Mrs. Cole came back by asserting that his books did not show such to be the case. The office records were taken into court at the direction of Judge Monroe.

The name of Mrs. Monnette appeared in the office record twice, the first time on March 27, 1912, and the other June 1, same year. The first entry was a record of the history of Mrs. Monnette's physical condition and had the memorandum that she paid $5. The second entry showed that she again paid $5 for medical services.

"The fact that the first entry is a history of her case shows that it was the first time that she had called at the doctor's office," Attorney Culver said to the court. "The other payment was made soon afterward. Then there is nothing further to indicate that the many subsequent calls of Dr. Cole on Mrs. Monnette were professional."

No evidence was introduced in rebuttal by the defense. When the last witness for the plaintiff had been heard ex-Judge Gray, attorney for Dr. Cole, announced that he was ready to submit the case.

MISCONDUCT—CRUELTY.

"There are two counts on either of which I can grant the divorce," Judge Monroe stated. "I grant the divorce to Mrs. Cole on the charge of misconduct."

Ex-Judge Gray at once objected to the ground on which the judge chose to give the separation.

"This comes like a bolt out of a clear sky," ex-Judge Gray said. "We expected you to grant the divorce, of course, but we considered that the evidence of misconduct was so slight that it was not necessary to offer testimony to refute it. We object most emphatically to having the divorce granted on that ground."

"As you will," Judge Monroe replied. "I can specify that the divorce is granted on the charge of cruelty, but you understand that I do not change my opinion in regard to the other. Let the record show that the divorce is granted on the allegation of cruelty."

With the question of the divorce settled, the problem of the division of the property was considered. Mrs. Cole had asked for one-half of the property and permanent alimony of $500 a month. Mrs. Cole asserted that the home at No. 1425 South Hope street, valued at $25,000, is her individual property and Attorney Culver introduced the document to show that the doctor had deeded it to her in 1893.

Dr. Cole took the witness stand and explained that he placed the property in his wife's name so as to protect himself against possible damage suits charging mal-practice. Judge Monroe held that the home was community property.

On the final division of property, Judge Monroe allotted the Hope street property to Mrs. Cole and directed the physician to give her one-half of $100,000 in stocks and bonds.

The Coles were married in Los Angeles in 1888. Mrs. Cole was formerly a school teacher. They have no children.

"Silent Evidence" Splits Prominent Pair.

Mrs. George L. Cole

And the physician from whom she won a divorce yesterday. The decree was granted first on the ground of misconduct. This was changed later to cruelty, on the plea of Dr. Cole's lawyer. Sketches made in court by a Times staff artist.

Cured of Liver Complaint.

"I was suffering with liver complaint," says Iva Smith of Point Blank, Tex., "and decided to try a 25c box of Chamberlain's Tablets, and am happy to say that I am completely cured and can recommend them to every one."—[Advertisement.

WOMEN'S WORK, WOMEN'S CLUBS.

BY SYDNEY FORD.

Yesterday was a red-letter day at the Wednesday Morning Club for she celebrated her sixteenth birthday with a feast that was a veritable banquet, the tables spread in the main auditorium which was decorated gaily with pink roses and feathery ferns. The president's table on the platform was flanked by an immense birthday cake resplendent with pink, sugar roses and brilliantly lighted with a circle of sixteen pink candles. Fully 200 members and guests sat down to the banquet, a feature of which was chicken pie—the kind your mother used to make, with delicious rich gravy. Can you taste it? Those Wednesday Morning women certainly know how to cook. Then there were salads and jellies, and coffee and cakes, and confections, and—oh, words fail! Anyway, it was a feast the like of which one seldom sees at a club function, because every dish was home-made. Mrs. James Calderwood, chairman of the Social Committee of the club, had charge of the affair, and won no end of compliment for the splendid way in which she carried out the arrangements.

After the menu had been discussed and the ceremony of cutting the birthday cake, presided over by the president, Mrs. Brown, an hour was given up to music, recitations and speeches. Dr. Lottie Davidson acted as toastmistress and called first upon the president who responded with gracious words of greeting and congratulation. A letter was then read from the founder of the club, Mrs. C. P. Dorland, who, with her husband is en route to Palestine where they will spend an indefinite time in visiting the Holy Land. The Wednesday Morning Club is the outcome of a small Shakespeare class formed by Mrs. Dorland with twenty members. Mrs. A. D. Clark of Whittier, who was the first president of the club, gave some interesting reminiscences and greetings were read from Mrs. Frank E. Prior and Mrs. H. C. Gerar, two of the past presidents who were unable to be present, and from Mrs. H. Ivor Thomas, written from Glasgow, Scotland, where she is visiting relatives.

One of the best toasts of the day was that of Mrs. W. E. Tribit to "The Press and the Club." It was keen and witty and to the point, and splendidly delivered. Mrs. F. A. Cristy, who told about the business policy of the club, and Mrs. W. C. Mushet, who made a clever comparison of it to the famous "House that Jack Built," likewise made a tremendous hit.

Mrs. H. E. Brett, one of the past presidents, made a splendid talk, and Mrs. M. B. Pitkin spoke most appreciatively and tenderly of the members who have passed away.

Mrs. M. A. Pierce, who has just passed her ninetieth birthday, distinguished herself by reciting with fine dramatic fervor passages from "Richard III," and Mrs. W. O. Bailey spoke of the joys of "The Club Woman Out of Doors." Mrs. H. H. Harrison brought greetings from the Shakespearean section, of which she is president, and Mrs. Ella Parks, Mrs. R. A. Wynne and Mrs. Paul Zahn contributed some fine musical selections, instrumental and vocal. Mrs. E. W. Trisler gave two humorous recitations, and a climax in the programme was reached when Mrs. W. C. Mushet, in concluding her address, announced a birthday gift of $100 to the club from Mrs. Frank R. Willis, which was greeted with great applause. This gift makes Mrs. Willis a life member.

This club is to be congratulated on the state of its finances. The proceeds of the birthday banquet will be used toward liquidating the small mortgage, $400 of which was paid last year as a result of the weekly luncheons.

Woman's Million Club.

G. A. Brock, chairman of the Commerce Committee of the Chamber of Commerce, will address the Woman's Million Club on "The Vital Necessity of Using Home Products," at its meeting on Friday afternoon.

Church Women Start Enterprise.

The Congregational women of Southern California have started a movement which is of great importance to the church, and which was successfully launched last Tuesday by a great gathering of women at the First Congregational Church, representing more than thirty churches.

In spite of the heavy downpour of rain and consequent disabled condition of steam and electric railways, delegates from Pasadena, Whittier, Long Beach, Glendale, Hollywood—and even as far as Ontario and Santa Barbara—were present. It is but fair to state, however, that the representatives from the two latter cities had reached the city several days before these places were marooned by the flood.

For some time it has been the cherished plan of Mrs. Warren F. Day to arrange for a fellowship gathering of the women of all the Congregational churches in Southern California, to occur several times a year, every delegate to be in official capacity representing the working force of the church, these gatherings to be for the purpose of mutual consultation and acquaintance, and for the exchange of ideas, with no officers or set programme, and of an entirely informal character. This meeting of Tuesday was the initial assemblage of what promises to grow into an institution of fellowship gatherings which will occur periodically.

After discussion, it was decided to hold these meetings on the fourth Tuesdays of certain months, the next to occur in February, at the same place. More than 200 delegates were present and the animated discussions concerning methods of work were listened to with the greatest interest. The morning was occupied with executive sessions of the Home and Foreign Missionary societies, and at noon a cafeteria lunch was served, after which the delegates assembled in the parish-house and an informal and general exchange of ideas was of great mutual benefit.

College Women's Club.

The Smith and Wellesley women will be hostesses at a reception to be given at the Friday morning Clubhouse on Saturday, February 7, at 12:30. Misses Amanda Underwood and Roma Love, Wellesley, and Miss Mary [illegible] and Mrs. John Beardsley, Smith College, are in charge of the affair, to which all graduates of the above colleges, whether members of the Friday Morning Women's Club or not, are invited. The luncheon will be followed by a talk by Howard M. Neally of Santa Barbara, "The University and the Spirit." Reservations for the luncheon should be made before noon Saturday to Mrs. O. C. Moore, 4626 Wilton place.

There is now in sight a fund a little over $[illegible] been raised in the past week and $1000 more is expected from various sections which have not reported. The South Pasadena section will give a play, "Alice in Wonderland," by Mary C. Joyner, [illegible] at the Woman's Club in Pasadena next Saturday, which they hope to swell the sum as their contribution. The club continues to grow, following new members were enrolled this month: Mrs. Herron Hygie of Pasadena; Blanche K. Freeman, Stanford graduates; Mrs. Freeman of San Pedro, the University of [illegible]; Mrs. Louise Phelps of the University of [illegible]; Caroline D. Ellsworth, University of California; Spiegel of Long Beach, the University of [illegible]; Margaret Herskovits of Pasadena, graduate of Cornell; Mrs. [illegible] dred Price of Corning, Iowa University; Miss [illegible] graduate of Wellesley, and Miss Adelaide [illegible] ate of the University of [illegible].

SENATOR CULLOM'S NIECE.

Nephew and Niece Wed and Other Items of the State.

The mother of [illegible] Mrs. Shaw, wife of [illegible] of this city, was a niece of Senator Cullom of Illinois. Her niece, Mrs. Naylor, is in San Diego. The [illegible] Cullom to this city [illegible] ago, when he stopped from San Diego to [illegible] was then on her [illegible]

Mr. Parker said [illegible] activity of the [illegible] was remarkable [illegible] years, and the [illegible] diately upon the [illegible] campaign in Illinois [illegible] had completely [illegible] tee of five spellbinders [illegible] companions on the [illegible] of Senator Cullom [illegible] ago in Oakland [illegible] still live in Berkeley [illegible] tion of a sister, Mrs. [illegible] Illinois, the Cullom [illegible]

Two of the young guests

Who will enjoy the ball to be given February 6 by members of the [illegible] Club.

If You Contemplate Buying a Dress-Form, Remember This!

—The nearer a dress-form can be made like your own figure, the more merit it has.
—A dress-form may be like you in measurements but if the depth, width and general lines are not, a garment fitted on it will not fit you. Therefore, aside from helping you to drape such a form would be useless as you would have to fit yourself as much as you would without a form.
—"NATURE FORMS" are an exact reproduction of the person's own figure, arms, bust, skirt and poise, exactly YOU. Also adjustable in case you change in flesh or corset.
—You can drape, cut, fit and finish everything without once trying on yourself until complete—avoid the irksome bore of trying to fit yourself alone, and enjoy with genuine pleasure bringing out your own artistic designs on YOU.
—Gowns, shirtwaists, underwear, etc., everything you have always supposed no one but a professional seamstress could make, you can make with astonishing ease if you have YOU to sew on.
—Should your dressmaker be inefficient you can immediately determine this fact by watching the progress she makes on YOU.
—We also make high-grade French Tailored Corsets, Brassieres, etc., use the very best materials and guarantee you will be absolutely satisfied—let us mould your figure, it's our study.
—Models, Demonstrations, etc. Entire Fifth Floor, 317 S. Hill St.

Nature Form Company

Ready for You---More Globe Recipe Index Files

—Ready now, so that we can fill every request immediately.
—The new files are better than ever, containing about forty-seven recipes. Each recipe on a separate card—easy to find, easy to handle. All recipes by Mrs. C. E. Pearce of Columbia University and Domestic Science Department Y.W.C.A.

Globe Recipe File Mailed for 30 Cents

—Price of file 25c and 5c extra for postage. Recipes are filed under different headings—Bread, Cake, Dessert, Fish, Meat, Pastry, Salads, Soup, Etc. Many women use the Globe Recipe File for gifts to friends.
—With these recipes and

Globe Al Flour

you will have successful baking.
Globe Mills, Los Angeles.

SEND COUPON AND 30c IN STAMPS.

GLOBE MILLS, LOS ANGELES
Inclosed find 30c in stamps for which send me one of your Globe Recipe Files.
Name .....
Address .....
Town .....
T 1-29-14.

Blackstone's Month-End Clean-Up Sale

Starts tomorrow and will continue two days only. But in those two days we are going to do the business of ten.

We want to impress upon you that this is to be no ordinary occurrence, no makeshift or lame excuse to attract crowds, but an event of utmost importance to those who would save on high grade merchandise. In order that our various stocks may continually be kept up to the highest point of style and desirability, we purpose, in the future, to hold these Clean-up Sales at the end of each month. We are going to make the name

Blackstone's Month-End Clean-Up

a byword among Los Angeles shoppers, a name to be associated with reliable goods at profit-sharing prices. Our entire fourth floor will be devoted to this event. Practically every department in the store will be represented and every article, every yard of goods will have its style value as well as its intrinsic value—as a matter of fact, prices will be so ridiculously small that buying will be a necessity and a delight.

Among the lines represented you will see:

Suits, Coats, Skirts, Waists, Sweaters, Millinery, Silks, Dress Goods, Tub Goods, Linens, Hosiery, Knitwear, Leather Goods, Jewelry, Combs, Gloves, Ribbons, Corsets, Undermuslins, Children's and Juniors' Wear, Art Needlework, Laces, Embroideries, Rugs, Draperies, Bedding, etc.

We want you to come expecting the biggest values you have ever known. You'll not be disappointed—instead, you will be surprised at the sum you will save.

Extra salespeople have been engaged to see that visitors receive every attention.

Blackstone's Month-End Clean-Up

Friday and Saturday

Fuller details in tomorrow's papers.

318-320-322 South Broadway

Hotel Potter

Santa Barbara

AMERICAN PLAN ONLY

Rates from $4

SPECIAL RATES for Children, Maids, Nurses and Chauffeurs

FREE GARAGE

A WINTER CLIMATE APPRECIATED

XXIII RD YEAR.

MOTOR CAR DEALERS ASSOCIATION DIRECTORY

APPERSON JACKRABBIT—T. Shettler Co., 151 West Pico. Main 7034, Home 10167.

BEARDSLEY ELECTRIC—Beardsley Electric Co., 1220-1226 West 8th. Phone 60018. Pico, 991.

BUICK—HOWARD AUTO, 1323 S. Flower St. Home 60 Main 9040.

DETROIT ELECTRICS—California Electric Garage Co., 674 Cable St. Phones: 60355, Wilshire 6

FRANKLIN AND R. & L. ELECTRICS—R. C. Hamlin, 1040 S. Flower. M. 7877, Home 60

HUDSON—Harold L. Arnold, 1118 to 1128 S. Olive St. Bdwy. 231; Home A4734.

HUPMOBILE—MITCHELL—Greer-Robbins Co., Twelfth and Flower Sts. Bdwy. 5410, A1

HOWARD SIX—PAIGE. The Motor Car Company of California. 1058-60 South Flower St.

JACKSON—Chas. H. Thompson, 1204-1206 S. Olive St. F6 Bdwy. 1947.

KISSELKAR—Pacific Kissel Branch, 1001 S. Olive St. Bdwy. 1947.

LOZIER—WOODS ELECTRIC—Bekins-Sperry Motor Co., Pico and Figueroa St. 60634; Bdwy. 90

NATIONAL—National Motor Co., 1355 S. Flower St. M 5347, 60593.

OAKLAND CARS, STANDARD TRUCKS—Hawley, King & Co., 1000 S. Olive St. Home 60287; Bdwy. 180

OVERLAND—J. W. Leavitt & Co., 1235 South Olive St. Main 48 60537.

PACKARD and R. & L. ELECTRICS—California Motor Co., 10th and Hope Sts. Main 6060; 60406.

PIERCE-ARROW—W. E. Burke, 1701-1711 S. Grand Ave. Home 60295, Main 2257.

POPE-HARTFORD and KING—W. R. Rapp, Cor. Tenth and Olive Sts. Main 7278, Home 60173

PREMIER—Premier Motor Car Co., 1127 South Olive St. Main 67 F2664.

REGAL—Big, Four Automobile Co., 1047-1049 So. Olive St. Home F2533, Sunset Bdwy. 952.

UNIVERSAL TRUCK—Eastern Motor Co., 825-827 South Olive F2965, Main 2965.

WINTON—W. D. Howard Motor Co., 1238 South Flower St. Bdwy. 4180, Home F5609.

Franklin

A "Light Six" Is a Good Car But Be Sure It IS Light.

Many of the so-called light sixes weigh over 40 Weight means expensive upkeep.

THE FRANKLIN SIX-THIRTY seats weighs only 2725 pounds and will save you 30 p tire and gasoline bills.

Let us demonstrate.

R. C. HAMLIN 60249. 1040-44 So. Flower Street.

A. GREENE & SON, Exclusive Ladies' Choice Patterns in Spring Woolens Arriving 321-5 WEST SEVENTH ST., Third Fl

Dr. COLEGROVE, De So. Broadway, Corner 8th. Over

WEBB'S HAIR TONIC—Dandruff—stimulates growth of hair—prevents falling hair tonic ever produced. For sale by BOSWELL & SO Broadway, Corner Third.

Sacrifice Sale—Piano you will need at almost half. Piano & Organ Mfr. Co. Michel St., Los Angeles.

Dr. Shaw & Shaw Home Building, Third and Spring Streets, Suite 132 West Third Street, Los Angeles. Specialties—Cancers, Rheumatism and other chronic diseases of the heart, lungs, stomach, liver and kidneys. Consultation free. Hours: 9 to 12, 7 to 8; Sundays, 10 to 12.

Electric Shop—Woodill-Hulse—Second the Corner from Third and Main.

"Everything Outfits"—CLOTH-CLEAN—Dyes-Cleans between 3rd St. and Spring. Branch Shop at 34

Wool $20 Suits 343 SOUTH

THIS HAT ALL HATS HA Mallo 727-741 S. Bro

guests
y 6 by members of the

which the delegates
in the parish-house and
an informal and general
e of ideas was of great
nefit.

College Women's Club.
Smith and Wellesley
n will be hostesses at a
o be given at the Friday
lubhouse on Saturday,
12:30. Misses Aurelia
and Roma Love,
sley, and Miss Mary C.
Mrs. John Beardsley,
mith College, are in
ffair, to which are
ates of the above
her members of the
en's Club or not. The
e followed by a lecture
M. Neally of Santa
University and the
." Reservations for
d be made before next
o Mrs. O. C. Monig
Wilton place.
ere is now in the
a little over $900,
raised in the past
$1000 more is expected
us sections which
ted. The South
ra section will give a
"Alice in Wonderland
ary C. Joyner, of Santa
e Woman's Clubhouse
iens next Saturday
h they hope to realize
us their contribution to
club continues to grow,
g new members have
lled this month: Mrs.
nen Hygie of Pasadena,
che K. Freeman, who
graduates: Mrs.
nan of San Pedro,
niversity of Southern C
Louise Phelps Kern
e University of
line D. Ellsworth,
ty of California; Mi
rel of Long Beach,
University of
aret Herskovits of
raduate of Occidental;
Price of Covina,
University; Mrs. Harv
tute of
Miss Adelaide M. Ch
of the University of

ATOR CULLOM'S NE

ephew and Niece Live in
d Other Relatives in
the State.
he mother of C. C.
Shaw, wife of Judge
his city, was a sister of
ator Cullom of Illinois,
niece, Mrs. Nayler
an Diego. The last
om to this city was
when he stopped on
n San Diego to see
then on her deathbed
r. Parker said yesterd
wity of the Senator
remarkable for a
ates of the above
ers, and the visit
ely upon the close of
paign in Illinois.
completely were
of five spellbinders
panions on the
enator Cullom
in Oakland and
live in Berkeley,
of a sister, Mrs.
nois, the Cullom

MOTOR CAR DEALERS ASSOCIATION DIRECTORY

APPERSON JACKRABBIT — Leon T. Shettler Co., 151 West Pico St. Main 7034, Home 10167.

BEARDSLEY ELECTRIC — Beardsley Electric Co., 1250-1260 West Seventh St. Home Phone 53018. Pac. Wil. 788.

BUICK — HOWARD AUTO CO., 1323 S. Flower St. Home 60009, Main 9040.

DETROIT ELECTRICS — California Electric Garage Co., 676 Alvarado St. Phones: 60308, Wilshire 857.

FRANKLIN AND R. & L. ELECTRICS—R. C. Hamlin, 1040-44 S. Flower. M. 7877, Home 60249

HUDSON — Harold L. Arnold, 1118 to 1128 S. Olive St. Sunset Bdwy. 231; Home A4734.

HUPMOBILE — MITCHELL — Greer-Robbins Co., Twelfth and Flower Sts. Bdwy. 5410, A1187.

HOWARD SIX—PAIGE. Thomas Motor Car Company of California. 1058-60 South Flower St.

JACKSON — Chas. H. Thompson, 1204-1206 S. Olive St. F6390, Bdwy. 1947.

KISSELKAR—Pacific KisselKar Branch, 1001 S. Olive St. Bdwy. 1947.

LOZIER—WOODS ELECTRIC—Bekins-Speers Motor Co., Pico at Figueroa St. 60634; Bdwy. 90.

NATIONAL — National Motor Car Co., 1355 S. Flower St. Main 5347, 60593.

OAKLAND CARS, STANDARD TRUCKS—Hawley, King & Co., 1027-33 S. Olive St. Home 60381; Bdwy. 1823.

OVERLAND—J. W. Leavitt & Co., 1235 South Olive St. Main 4831; 60537.

PACKARD and R. & L. ELECTRICS—California Motor Co., 10th and Hope Sts. Main 6060; 60406.

PIERCE-ARROW — W. E. Bush, 1701-1711 S. Grand Ave. Home 60295, Main 2257.

POPE-HARTFORD and KING. Wm. R. Ruess, Cor. Tenth and Olive Sts. Main 7278, Home 60173.

PREMIER—Premier Motor Car Co., 1127 South Olive St. Main 679, F2664.

REGAL—Big Four Automobile Co., 1047-1049 So. Olive St. Home F2533, Sunset Bdwy. 952.

UNIVERSAL TRUCK — Eastern Motor Co., 825-827 South Olive. F2965, Main 2965.

WINTON—W. D. Howard Motor Car Co., 1238 South Flower Street. Bdwy. 4180, Home F5609.

Franklin

A "Light Six" Is a Good Car to Buy.
But Be Sure it IS Light.

Many of the so-called light sixes weigh over 4000 pounds. Weight means expensive up-keep.

THE FRANKLIN SIX-THIRTY $2450.

weighs only 2725 pounds and will save you 50 per cent. on tire and gasoline bills.

Let us demonstrate.

R. C. HAMLIN

60249. 1040-44 So. Flower Street. Main 7877.

A. GREENE & SON, Exclusive Ladies' Tailors.
Choice Patterns in Spring Woolens Arriving Daily.
321-5 WEST SEVENTH ST., Third Floor.

Dr. COLEGROVE, Dentist
So. Broadway, Corner 8th. Over Sun Drug Store

WEBB'S HAIR TONIC
stimulates growth of hair—prevents falling. The best tonic ever produced. For sale by BOSWELL & NOYES.... 50c
Broadway, Corner Third.

Sacrifice Sale
of Pianos you will need at almost your own price.
Pease Piano & Organ Mfg. Co.
Grand and School Sts., Los Angeles.

Drs. Shores & Shores
Rooms Building, Third and Spring. Entrance 122 West Third Street, Los Angeles. Specialties—Catarrh, Eczema, and other chronic diseases of the heart, lungs, stomach, liver and kidneys. Consultation Free. Hours: 8 to 12; 2 to 6; Sundays, 10 to 12.

Electric Shop
Woodill—Hulse
Second, the Corner from Third and Main.

"Everything Outing and Athletic"
CLINE-CLINE CO.
Dyas-Cline Co.
3rd St., between Broadway and Spring. Branch Store, Spring St. at Sixth.

Wood Bros.
$20 SUITS FOR $20
343 SOUTH SPRING

THIS HAT WEEK
ALL HATS HALF PRICE.
Matheson
737-741 S. BROADWAY.

The Los Angeles Times

XLIIIrd YEAR. THURSDAY MORNING, JANUARY 29, 1914.—4 PAGES. PART III.

Bad Business.

CLABBY IN A DRUNKEN ROW.

Middleweight Charged with Assaulting Officer.

Policeman and Clabby Both Beaten Up.

Chauffeur Cause of Trouble, Not Arrested.

Jimmy Clabby, who claims to be the best fighter in the world of his size, spent yesterday in jail, charged with having beaten a taxi-cab driver and a policeman. At dark, he was released on $1000 furnished by Promoter T. J. McCarey.

Arrested with Clabby, was his trainer, Jack McQueen.

The facts, as well as they can be sifted out of a drunken row, are these:

Clabby and McQueen came out of a cafe on Spring street last Tuesday night, yelling for a taxicab. Clabby was very drunk. Witnesses state that he was so drunk he could hardly stand up.

Martin Grizzle, a taxi driver, responded to the call. When he came up, Clabby cried, "Nothing doing."

The angered taxi driver and the fighter quarreled and a fight started. Grizzle is accused of having struck Clabby first. At any rate, a quarrel was being spilled pretty generally all over the side walk when Policeman C. E. Laurance came along. At sight of the officer, the crowd scattered, with the policeman in pursuit. He cornered Clabby and McQueen in an alley back of the Lankershim.

His attempt to handcuff Clabby brought on another row. The fighter's friends claim that Officer Laurance was about to strike Clabby with his club when McQueen knocked him down. A general fight then took place, during which the officer was roughly handled. It is asserted that Clabby was too drunk to strike the officer, and that McQueen committed the assault.

When two more officers arrived on the scene, however, Laurance was found in a badly-used up condition and was sent to a hospital with a slight concussion of the brain.

After Clabby was locked up in jail, it is asserted that one of the jailers, resenting a drunken retort from the fighter, beat him unmercifully. This is denied at the police station.

One astonishing feature of the affair was the failure of the police to arrest the taxi-cab driver, who seems to have some sort of a "pull." The police explain this by saying that they regarded Clabby as the aggressor. Until this time, it has always been supposed that it was the function of the courts to determine such responsibility.

Clabby and McQueen will be held on a charge of resisting an officer and his hearing is set for Friday morning.

The charge against Clabby is classed as a felony. The maximum penalty is a fine of $5000 and five years in jail.

BASEBALL GOSSIP.

[BY A. P. NIGHT WIRE TO THE TIMES.]

CHICAGO, Jan. 28.—The Federal League derided today the implications made by leaders of organized baseball that the main body of players induced to desert to the new league were those who were nearing the end of their playing days.

"We are going after young ball players, and we've got a lot of them," said Manager Joe Tinker of the Chicago Federals.

To substantiate his statement, he announced that Al Wickland, a Chicago youth, who played center field with Cincinnati last year, signed today to play with Tinker's team.

American League followers took heart tonight when C. W. Somers, president of the Cleveland club, announced that Ray Chapman, the Cleveland shortstop, had signed a two-years' contract with the Naps, and Veach, another Cleveland man, had accepted terms. Both were reported to have been on the verge of jumping to the Federal League.

Somers visited both President Johnson of the American League and President Chivington of the American Association, but declined to tell what subjects were discussed.

• • •

Cy Is Disgusted.

CLEVELAND, Jan. 28.—Cy Falkenberg, the Cleveland pitcher who is reported to have signed a Federal League contract, asserted tonight that he "is disgusted with the treatment he has received under organized baseball."

"I was whisked away from Cleveland to the minors when I possessed major league ability," he said. "I showed that by leading the American Association in 1912. In 1913 I came back and worked under a salary almost equivalent to that of a recruit pitcher. And I won twenty-five games and lost ten for Cleveland in 1913. I feel that my 'come-back' increased the profits of the Cleveland club $50,000, and yet the contract I was expected to sign for next season granted me an increase in salary of $9.38 a week."

• • •

More Jumps.

KANSAS CITY, Jan. 28.—Claude Hendrix, who pitched for the Pittsburgh National League baseball club last season, will wear a Kansas City Federal League uniform next year, according to an announcement by the local Federal League club tonight.

Hendrix recently signed a contract with Joe Tinker, manager of the Chicago Federal League club, and according to tonight's announcement, Tinker has turned him over to Kansas City.

George Porting, an infielder with the Columbus American Association team last season, signed tonight to play with the Kansas City Federals.

How Affectionate Then!

Dick Donald (left); Bud Anderson.
The fighter and manager who have quarreled and are about to part.

A Family Jar.

DICK DONALD AND BUD ANDERSON HAVE SPLIT UP.

THE long-whispered-of split-up between Bud Anderson and his manager, Dick Donald, seems to have broken out at last.

Mr. Donald stated yesterday that he had made a match for Bud Anderson with Red Watson and had written Bud, who did not even reply to the letter. Dick admitted that it looked as though diplomatic relations had been severed.

He is not able to find out whether or not Bud intends to go through with the Watson match. Bud is now at home in Vancouver getting ready to fight a suit brought against him by the village barber for alienation of his wife's affections.

Donald seems to care very little about losing Bud, and will probably undertake the management of Frankie Burns, the Oakland fighter, and match him against Joe Azevedo some time next month.

Bud has little need of a manager, anyhow. All he needs is a pair of mules and a plow.

Some Slugger.

CRAVATH TURNS DOWN FEDERAL LEAGUE OFFERS.

[BY DIRECT WIRE TO THE TIMES.]

SANTA ANA, Jan. 28.—[Exclusive Dispatch.] Gavy Cravath, heavy hitting outfielder of the Philadelphia Nationals, has quit flirting with the Federals and the Federals might as well quit making goo-goo eyes at him, for Gavy has decided to stay with the Nationals.

Otto Knabe, manager of the Baltimore Federals, tempted Cravath with an offer of $4000 to sign up for two years at $4000 a year; then Doc Gessler of the Pittsburgh Federals and William Phillips of the Indianapolis Federals wired him asking him for his terms.

Gavy sat right down at the dining-room table in his cottage at Laguna Beach and wrote a long letter to President W. F. Baker of the Philadelphia Nationals. He told Baker just what the Federals were tossing him with as bait. He frankly said he felt like biting, but he preferred staying with Philadelphia if Philadelphia would meet his terms. His terms were $5200 salary for a one-year contract with a bonus of $500 if Cravath's batting average for the season was .325 or better.

Cravath was asking for a raise—about all he thought the Philadelphian would stand—and evidently the Philadelphian was not long in deciding whether or not he could stand it, for this afternoon Cravath got a telegram saying, "Your terms accepted; am forwarding contract."

Gavy will sing the contract. "The salary is not as much as the Federals offered," said he, "but I am better satisfied to take $4700 in the Nationals than a lot more in the Federals. One reason I concluded to stay with the Philadelphia team is that W. F. Baker, president of the club, is the best sport I ever played ball under. He is a king pin of a fellow."

There is little question but that Cravath, who is a bear for home runs, will bat out the $500 bonus, for he went through last season with a batting average of .340. Cravath counts that $500 as his.

Very Indignant.

TOMMY BURNS DENIES HE WAS BRANDT'S BOSS.

[BY DIRECT WIRE TO THE TIMES.]

SAN FRANCISCO, Jan. 28.—[Exclusive Dispatch.] Back in San Francisco today after his sojourn in Taft, during which time Arthur Pelkey was knocked galley west by one Kid Kenneth, Tommy Burns denied in toto the charge from Los Angeles that the former champion had "framed" with Battling Brandt, who was formerly a clerk in Burns's haberdashery in Calgary. Burns sports a black eye as the result of his four-round encounter with Brandt, but declares positively that Brandt was not imported for the occasion, and further says that he never set eyes on Brandt before he made the trip to the oil fields.

"Of course," says Burns, "I realized that Brandt was not a particularly hard fellow to beat, but as it was nothing more than a trial test for myself, it was with such understanding that the bout was arranged. I never saw Brandt before I went to Taft and had no understanding with him. Further, I want to say that never in all my ring history have I administered as much of a beating to a fellow as Brandt took from me. Surely, if there had been anything in the story that came from Los Angeles, I would have let him off easier than I did."

Sol Levinson, who knows the boxers of this vicinity, adds that Brandt is a no-account heavyweight, who formerly was a soldier, and once appeared in San Francisco in the four-round game and has been boxing hereabouts for a couple of years.

HANK CHELLETTE IS NOW A TIGER.

Hank Chellette, the gunner purchased by Hap Hogan from the St. Joe Club of the Western League, has signed his 1914 contract and will be on hand for the training work of the Tigers March 1. Chellette's contract makes him a reality and removes him as a Federal League possibility at least.

He is a right-hand heaver and was recommended to Hogan by Jim McGill, owner of the Denver Club of the same league. McGill has won several pennants since taking over the Bears and knows a ball player when he sees one, so the ex-western heaver has a good foundation to begin his work upon.

Chellette has also seen service in the Southern League, having twirled for the Shreveport team of Louisiana.

Some Sprinter.

HOWARD DREW EQUALS HUNDRED-YARD RECORD.

THE juniors won the annual U. S. C. inter-class meet yesterday afternoon with 69½ points, and the Law School was second with 37. The meet was a great success, as it showed that the Methodists will have one of the strongest teams in the State this year.

Ned Franklin, a senior, sprang a decided surprise when he won the quarter from Laird and Berger. His time was 53 3-5s., which was very good considering the fact that the track was slow.

Howard Drew came up to expectations when he won the hundred in 9 3-5s., which is equal to the world's record for this event. Comstock believes that when warm weather comes around, Drew will lower the present record. Fred Kelly, who is a consistent 10 1-5 man, was at least eight yards behind Drew.

Kelly made eighteen points for the juniors.

The events resulted as follows:

Mile run—Teeters (Frsh.) won, Wilfor (F.) second, McEwen (J.) third; time, 5m. 1s.

The 100-yard dash—Drew (Law) won, Kelly (J.) second, Bradley (Sp.) third; time, 9 3-5s.

The 440-yard dash—Franklin (S.) won, Berger (Law) second, Laird (Sp.) third; time 53 3-5s.

Pole vault—Cookman (J.) won, Watkins (Law) second, Kendrick (Law) and Bettinger (J.) tied for third; height 11ft. 6in.

Shot put—Kelly (J.) won, Craig (F.) second, Stoke (F.) third; distance 40ft. 4in.

High hurdles—Kelly (J.) first, Fisher (Law) second, Bettinger (J.) third; time, 16 3-5s.

Two-mile run—Benefield (J.) won, Hughes (F.) second, Hudson (J.) third; time, 11m. 15s.

High jump—Kendrick (Law) won, Drew (Law) second, Bradley (Sp.) and Keene (Law) tied for third; height, 5ft. 10in.

Half mile—Tipton (J.) won, Bomsberger (S.) second, Blalock (Sp.) third; time, 2m. 15s.

Low hurdles—Kelly (J.) won, Cookman (J.) second, Albert (J.) third; time, 12 3-5s. (120 yards.)

Hammer throw—Bailey (J.) won, Shultz (J.) second, Young (F.) third; distance, 127ft.

Broad jump—Cookman (J.) won, Kelly (J.) second, Holloway (Law) third; distance, 20ft. 5in.

The 220-yard dash—Berger (Law) won, Courtney (Law) second, Young (F.) third; time, 24 1-5s.

Discus—Craig (F.) won, Smith (F.) second, Shultz (J.) third; distance, 107ft. 8 in.

Relay—Won by Law School (Courtney, Berger, Hansen, Drew.) juniors second, freshmen third; time 1m: 28s.

Howard Drew.
The wonderful sprinter registered at U.S.C. Law School, who was timed at 9 3-5 seconds for 100 yards in the interclass meet yesterday.

BAY CITY FIGHT NEWS.

The Champ.

RITCHIE WILL TEST ANKLE.

CHAMPION TO TAKE A WALK TODAY.

Doctor Orders Him to Take a Short Hike Every Day Until the Limb Is Entirely Healed—Willie Says that He Feels Fine and Is Anxious to Start Training.

[BY DIRECT WIRE TO THE TIMES.]

SAN FRANCISCO, Jan. 28.—[Exclusive Dispatch.] It is possible that the first test of Ritchie's injured leg will take place tomorrow. The champion is feeling in such good spirits and his leg is giving him such little concern that Foley is of a mind to start the process of determining what's what at once instead of waiting for the first of the week.

"The scheme," says Foley, "will be to let Ritchie go out for a short walk of a block or two. Then he will return to the house and rest and go out for a walk the next day. Those are the doctor's orders. Ritchie is feeling fine right now and we have every hope that nothing will turn up to confine him longer to the house. He has been indoors for practically two weeks and the rest should have put him in good condition so that he can take to light exercising.

WOLGAST-WHITE BATTLE ARRANGED.

[BY A. P. NIGHT WIRE TO THE TIMES.]

CHICAGO, Jan. 28.—Ad Wolgast, former lightweight champion, and Charlie White of Chicago, were matched today to box ten rounds at Milwaukee on February 27. They agreed to weigh 133 pounds at 2 o'clock. In their previous meeting, decided in Milwaukee four weeks ago, White was credited with defeating the former champion.

HI WEST MAY BE SENT TO THE NAPS.

[BY DIRECT WIRE TO THE TIMES.]

PORTLAND (Or.) Jan. 28.—[Exclusive Dispatch.] "Cleveland may ask me for a pitcher to help fill in the places made vacant by the jumping of Falkenburg, Blanding and Kahler to the Federal League, and, of course, I shall send one to Somers, who has always treated me well in time of need," said Walter McCredie today. "He may ask for Hi West or Harry Krause, and I would not be averse to sending him either one of them, although West will probably be the choice, for the reason that the three hurlers are right-handers.

"If Somers feels that he is so hard hit that he will be unable to make the showing he thought for, I shall give him Hi West to bolster up his team."

Tough Boy.

FRANKIE BURNS IS FAVORITE.

NOBODY BETTING ON GILBERT GALLANT.

Recognized Ability of Bay City Scrapper to Put Up a Hard Battle Has Made Him Favorite—Boston Boy Will Have to Fight Hard to Win.

[BY DIRECT WIRE TO THE TIMES.]

SAN FRANCISCO, Jan. 28.—[Exclusive Dispatch.] Frankie Burns has been installed a 10-to-8 favorite over Gilbert Gallant for their twenty-round match that is to take place Friday night at Dreamland Rink. Even at that price, according to the betting commissioners, there is so far no suggestion of support for Gallant, and the prediction is made that the price must be even lower if there is to be wagering of any consequence.

Training for the match will practically come to a standstill tomorrow, since the boys have been working for the last week and are now ready for the tapering-off process. Local followers of the game have assumed the "show-me" attitude they generally strike when a stranger comes to town and it's up to Gallant to make good if he wants a future in the West.

Burns, granting that he is an in-and-outer of the worst type, is a tough chap to beat when he happens to be "on," and even Tom Murphy, who has met Burns, insists that Gallant has picked a hard proposition in taking on the Oaklander.

FITZSIMMONS TO BE AN INSTRUCTOR.

[BY DIRECT WIRE TO THE TIMES.]

CHICAGO, Jan. 28.—[Exclusive Dispatch.] Bob Fitzsimmons, premier of the heavyweight mitt artists in the happy days, is about to become a resident of these parts, according to President James A. Pugh of the Sportsmen's Club of America. "Fitz" is coming here to occupy the position of boxing instructor of the Sportmen's Club.

Attached to the Fitzsimmons report was the assertion that the new club would be in a building of some kind within a month or so. It is generally known that the club is running for suitable rooms, although the officials have not announced their plans. Commodore William Hale Thompson's office, No. 844 First National Bank building, is serving as temporary headquarters.

KID LEE COMING BACK.

Kid Lee is going to attempt the come-back stunt. Lee may be remembered by some of the dyed-in-the-wool fans as the man that went sixteen rounds to a no-decision with Stanley Ketchel in 1910. Lee is still in good shape, having taken good care of himself and contends that he will be able to show all of his old-time stuff.

Boosters.

VANDERBILT AND GRAND PRIX

Plans Discussed by Citizens of Santa Monica.

Immense Grand Stands to Be Nearer "S" Curve.

Milwaukee Race Official Sounds Note of Warning.

BY BERT C. SMITH.

Detailed plans for the Vanderbilt and Grand Prize automobile road races were discussed yesterday at a luncheon given by citizens of Santa Monica. Mayor T. H. Dudley was in charge of ceremonies and the beach city placed itself squarely on the map with the strongest bid ever made for the motor classics.

There is positively no reason why these two events should not be the greatest ever held, with the boost given yesterday by the leading men of the city in which the race is to be held. Santa Monica will let down the bars as far as speed is concerned and the racers will be given every opportunity to practice in order to make this Vanderbilt a world record event.

Six days will be set aside for the speed trials before the race. The speeding can be done in the mornings between the hours of 8 o'clock and 2 o'clock, but in the interim Chief of Police Randall will be on the job to enforce the speed ordinances. Every possible effort is to be made to avoid an accident.

H. X. Goetz struck a sympathetic chord in his appeal to the citizens to help him avoid the possibility of accidents. Barricades are to be erected. Stanchions will be built and iron guard rails placed at both Dead Man's turn at Ocean and Nevada avenues and also at the dangerous "S" turn where the racers come sweeping out of the Palisades.

Now is the time for action and it was taken yesterday with Mayor Dudley as the leading spirit in the effort to make these races international classics where thousands of excited spectators may see the best the motor world has to offer in the thrilling struggle for a world record. There was not a minute yesterday that was not replete with interest to those who are planning the race.

L. T. Shettler, chairman of the Racing Committee of the W.A.A., who is in charge of arrangements for this contest, spoke to the point and informed the interested ones present regarding the governing of the big events. Shettler said he was willing to do all in his power to help the newspaper men get out the news for the race and a committee consisting of six men was appointed to pass on the credentials of those who shall be eligible to occupy seats in the press stand on the day of the race. The committee is Bert Smith, chairman; Charles Brannan, W. Wood, Roy Compton and Ed O'Malley.

This press stand is to be built large enough to accommodate all those who are to work on the day of the races. Only those who are to send out the news at once will be granted a seat in that stand, but the stand will be large enough to seat representatives from outside dailies who are planning to take in the Vanderbilt and Grand Prize contests on February 21 and 22.

E. Lillington, who is in charge of race affairs at Santa Monica, asked the aid of everyone in the efforts of his city to secure the right kind of publicity. He objected to the race being called a Los Angeles road race, but said he would agree to boost in every way possible because the right spirit had been shown by all those concerned. After the luncheon Lillington drove over the course, showing where the roads have been repaired and where work is to be done.

The main grand stands will be about two blocks above the former stands and nearer the "S" turn. Lillington believes a better view can be obtained of the course and says the boxes will be placed in a less dangerous position. He, with Chairman Shettler, joined in an earnest request that the advance sale of seats both for the grand stand and boxes be urged in order to meet the heavy expense of this contest.

FROM MILWAUKEE.

George W. Browne, who was clerk of the course during the last Vanderbilt and Grand Prize runs at Milwaukee, told of the big undertaking and also remarked that Milwaukee lost $43,000 when the accounts were finally footed up. Only $10,000 was collected at the gates, according to Browne, who says at least 100,000 spectators saw the race for nothing. His suggestion that care be taken to guard the entrances was accepted and Committeeman Lillington stated that the charge of 50 cents is to be made for each spectator.

Joe McDuffee, winner of the first Vanderbilt Cup, made a decided hit when he explained how he had won that trophy. McDuffee, who is the local Stearns-Knight representative, said he did not win it with any great honors because of the limited entry list, but said the best cars of that period were entered. McDuffee won that race more than a decade ago and he has sent East for the cup. Joe failed to state where that cup really is, though he admitted he had been forced to pawn the trophy many years ago when he was in need of money. That was some time before he became prosperous.

When Mayor Dudley introduced Bert Dingley he stated that Dingley is one of our great road drivers. The Pope-Hartford man was given a grand ovation and his address was decidedly to the point, though quite brief. Bert urged all the citizens of Santa Monica who were present to get together with the committee from Los Angeles and asked that Shettler be given all the support possible in his efforts to make this a great event.

Abbot Kinney pledged the support of Venice and then proposed a toast to Mayor Dudley for his efforts in bringing together the men who are to handle the races. As a result of his address, a feeling of enthusiasm was evident everywhere and each man pledged himself to work hard for the success of the races, which are to be held in less than a month on the greatest course on earth.

Mayor Dudley in a rousing address called many men into the limelight who have been perhaps only half-hearted. He spoke of the need there is to help the newspapers to gather the news of the races. He promised a larger press stand than was built for the last race. He said the Auto Race Committee and Chairman Shettler are handling the race details in a satisfactory manner and pledged them all the support it is possible for Santa Monica to give to make these rates the event of the season.

Hydroskimming.

The latest in water sports which was demonstrated on the waters at Seal Beach by Georgia Smith. She says that it is easier than it looks.

At Seal Beach.

HYDROSKIMMING, A NEW SPORT, INTRODUCED HERE.

RESORTERS along the bay at Seal Beach yesterday were treated to a sensation when a slim maid was seen, skimming across the surface of the water at a high rate of speed with apparently no support other than the rope which held her behind a swiftly-moving motorboat. It was not a case of heroic rescue, however, but Georgia Smith, a daring young beach swimmer, introducing a new mid-winter sport, hydroskimming.

The outfit for the sensational sport is very simple, asserts Miss Smith, consisting merely of a small board, which a Hawaiian surf rider would scorn, a tow rope, a swift motor boat, behind which to "hitch" and plenty of "nerve."

Skimming across the water, hydroplane fashion, at fifteen or twenty miles an hour, a remarkably small board will bear a good weight, providing the rider has the necessary skill and daring to attempt it. Sliding across smooth water at the end of a tow rope, a surf board has a steady glide and the more skillful swimmers ride standing with apparent ease. In rougher water, however, it is vastly different, the board giving a very correct imitation of a bucking horse, and the person who can stick on in a rolling sea is considered clever at the game.

The smooth waters of the bays adjacent to Seal Beach adapt themselves excellently to hydroskimming and many of the beach swimmers with whom the new stunt "took on" immediately, are to be seen, armed with board and rope, beseiging boatmen for a "hitch."

Hydroskimming is not entirely new in the East, it having been first introduced as a sport at Thousand Islands, New York, last season, but Miss Smith claims this as its first appearance on the coast, where it bids fair to become quite popular during the coming season. "Hydro" races are next in order, and some exciting contests are planned for the near future.

TEN BARRISTERS ARE IN ON A FEED.

As a result of the interclass track and field meet at Bovard field yesterday afternoon, Frank M. Porter, dean of the College of Law, has to empty his pocket for the cost of ten young suppers, such as healthy track and field men can get away with.

While the law team failed by a few points of winning the meet, the dean stood by the precedent and offered a dinner for every place winner. Nine young men turned the trick, and with himself and "Wild Bill" Mason, master of ceremonies, also in attendance, the supper will have to go for eleven. This is the most successful year the law team has had and the Dean does not begrudge the price. The men to win a feed are Drew, Courtney, Berger, Watkins, Kendricks, Fisher, Hansen, Keene and Holloway.

ZUMWALT ACCEPTS QUEER AGREEMENT.

[BY A. P. NIGHT WIRE TO THE TIMES.]

SAN FRANCISCO, Jan. 28.—Marion Zumwalt, a pitcher from Point Arenas, accepted an odd agreement with the San Francisco club today. He has a chance at three jobs. If he makes good with the Seals, he will get a class double A salary. If he fails, there is an opportunity with Spokane and a class B pay. Should he not make good with the Northwestern team he will be tendered a class D contract and turned over to Bakersfield.

MORLEY ARRANGES CUSHION SCHEDULE.

Eight three-cushion billiardists of the stronger classes have entered a handicap tournament scheduled by Morley to start next Monday, February 2, and to run six weeks. Competitors are so closely matched that only five points separate the highest and lowest handicaps.

Dayne, Bisallion, Condon and Gould are slated as scratch men, to play forty points; Lacey, Schiff and Lee play thirty-seven, and Waite plays thirty-five.

Players are to be matched week by week, in the game schedule.

POLY 'TRACK STARS OUT.

Track affairs are booming at Poly High. The field at Pringer Park has been plowed and a half-mile track is being placed in shape around its edge. Among those of the big squad who have already drawn the attention of Coach Skinner are Dale, Moses, Fitzsimmons and Flickwer, in the sprints; Poor and Rivera in the distances, and Rathwell, Powells and Moses in the hurdles. Dillon and Hues are showing well in the weight events.

It is estimated that $150,000 will be required to transport and quarter the American team of 100 or more athletes who will represent this country at the Olympic games to be held in Berlin in 1916.

MUCH CLASS.

CORONADO HAS TWO TEAMS.

RIVERSIDE TOURNEY SHOULD BE A HUMMER.

Walter Dupee, Hugh Drury, Perry Beadleston and Lord Innes-Ker Will Play on First Team and the Other Quartette Will Be Just as Strong.

SAN DIEGO, Jan. 28.—Two teams of polo players of the Coronado Country Club are preparing to take honors at the Riverside tournament during the week beginning Saturday. They will compete for everything in sight and their world-wide representation will permit of being formed into variously designated fours.

The Mackey trophy is the chief bait for the Coronado teams, as this club already has two legs won on it and now seeks to gain possession and lay it away.

Team "A" of the Coronado Country Club will form a mighty contander, with Walter Dupee, Hugh Drury, C. P. Beadleston and Lord A. R. Innes-Ker taking positions, in the order named. Ponies of the Dupee stable will be much in evidence in this four's mounting, and a terrific pace may be expected. Some of these ponies may not be wonderfully trained, but their riders are very clever with their mallets and this counterbalances other defects, and, with the speed of the ponies, will make the team well-nigh invincible.

James Park, J. Lansford Stack and O. A. Critchley are three of the other team and Maj. Colin G. Ross or Reginald Weiss will probably be the fourth man. For some of the events it is proposed that an English team be made up from the Coronado contingent. Lord A. R. Innes-Ker, O. A. Critchley, Hugh Drury and Maj. Ross would make up an English team of great strength.

A team from the San Mateo club may be down by the time the teams return from Riverside, according to information held by Maj. C. G. Ross, secretary of the Coronado club. Richard M. Tobin of the northern club wants of field conditions, asking if the grounds were in shape at this time and stating a team would come down if so. As the grounds are all right, the team is looked for about the time the other teams return from Riverside, and a new series of matches will be arranged.

POLY BASEBALL TO HAVE A NEW FIELD.

With the track men of Polytechnic High occupying Praeger Park, it was up to the baseball men to look elsewhere for training grounds. These have been located at Washington and Pacific streets, a field of sixty acres. A barn has been rented as a training quarters and showers installed.

At a recent meeting, twenty recruits turned up for work. Al Martin was selected for the berth of temporary captain and with this position goes that of manager and coach at present. Roy Haslett will take charge of the team as soon as the basketball team is through with its work.

SUPERBAS STILL AFTER JOE TINKER.

[BY A. P. NIGHT WIRE TO THE TIMES.]

NEW YORK, Jan. 28.—Officers of the Brooklyn Baseball Club announced today that Pitcher Edward Rnelbach had signed a one-year's contract with the Superbas. It was also stated that a 1914 contract had been forwarded by registered mail to Joseph B. Tinker, manager of the Chicago Federal League team, whose previous contract with the Cincinnati club was transferred recently to Brooklyn.

TROJANS TO SEND TRACK STARS EAST.

Real work of raising the necessary funds to send the track team to Philadelphia, to compete in the I.C.A.A.A.A., has begun at U.S.C., under the direction of Coach Boyd Comstock. The money necessary for this expedition is a trifle too large a sum for the regular athletic budget to care for and a plan has been devised whereby the alumni of the university will be called upon. This will be the first time in the history of the university that this step has been necessary and it is thought, for this reason alone, the majority of the old grads will fall right in line.

TROJANS' STRONG RELAY.

The fact that U.S.C. will again be strong in the relay was demonstrated at the interclass meet there yesterday, when Ned Franklin proved he was a real come-back, winning the 440 hands down. In addition to him, there will be Jackson, Laird, and Berger of last year's team, while Drew, Courtney and Kelly will also be available. Crenshbite and Jones, the former a Manual Arts man, and the latter a member of the football team, are also in line as excellent possibilities for this event.

PECKINPAUGH SIGNS.

NEW YORK, Jan. 28.—[By A. P. Night Wire.] The signed contract of Roger Peckinpaugh, shortstop of the New York American League club, was received today by President Farrell. Peckinpaugh asserted that he had refused a "flattering offer from the Federal League."

BARRISTERS WILL START WORK SOON.

Pat Milliken, head of the U.S.C. baseball team, is expected back from the North today and the work of the team will again be taken up. Not that the absence of Pat has caused any suspension of practice, J. Pluvius attended to that in full, but the grounds will be in shape then and Pat will see to it that no more time is lost.

With the schedule being rounded out rapidly and the appearance of Coach George Wheeler next Monday, the real work of molding a team will go under way. Several new men are contemplating entering college with the new semester and it is expected that they will be able to round out the present weak places of the team.

BOWLERS' BANQUET.

Bowlers of Southern California have arranged a banquet for February 12 at the Alexandria Hotel, when prizes won in the championship tournament just ending will be presented amid commensurate jollities. Several tongue-wielders of renown in the fraternity are to have an opportunity of striking out their more or less successful opponents.

HOBEY BAKER SHINES.

NEW HAVEN (Ct.) Jan. 28.—[By A. P. Night Wire.] Princeton's hockey team defeated Yale 5 to 2 in an exciting overtime game tonight. Yale had the lead, 2 to 1, until the last period, when mainly through the great work of "Hobey" Baker, Princeton won.

CONVINCED BY TESTING.

How a Prominent Automobile Dealer Distributes His Advertising.

"I wanted to know how to get the best results for my money in advertising," said the agent of one of the best cars in the world, in Los Angeles yesterday. "Accordingly I sent out letters of inquiry to all my customers and friends who, as I knew, are interested in automobiles, and asked them what newspaper they read most and would consider the best medium for reaching people with money to buy things. More of my correspondents voted for The Times than all other preferences put together. As a result of my canvass I have apportioned my advertising appropriation thus: 40 per cent. to The Times; 30 per cent. to its nearest competitor in the morning field; and 10 per cent. to the littlest one. That gauges the situation as I have taken pains to size it up."

Field Trials.

CHICKEN IVES GRABS STAKE.

WINS THE BAKERSFIELD FIELD TRIALS.

Sweetheart Is Second and Forestress Third with Orange Blossom, a Ten-Months-Old Puppy Taking Honorable Mention—Members' Stake to Start Today.

[BY DERBY WIRE TO THE TIMES.]

BAKERSFIELD, Jan. 28.—[Exclusive Dispatch.] The Derby of the thirtieth annual field trials of the Pacific Coast Field Trials Club ended today, with Chicken Ives, owned by Henry Russ of Bakersfield, winning first prize of $250; Sweetheart, of Stockdale, owned by the Stockdale Kennels of Bakersfield, winning second money, $150, and Forestress, owned by S. Christensen of San Francisco, third money, $100.

Chicken Ives showed up well in ranging qualities and has remarkable bird sense for a puppy of his age, twenty months. He ran fires very consistent heats, finding birds in each, and performed very creditably. Sweetheart made a very good showing on birds, and pointed six in rapid succession. She had excellent style and was under good command.

Forestress was very fast and snappy, but on several occasions flushed birds deliberately, which cut down her average. She located a number of birds very accurately, and showed very good style. Honorable mention goes to S. Christensen's Orange Blossom, a classy setter, with remarkable range, pace and style. She is only ten months old and will have an excellent chance in the 1915 trials.

In the all-age the three dogs showing to the most advantage were Shasta Queen and Shasta Duke, owned by J. E. Terry of Sacramento, and Forester, owned by Joe Chanslor of San Francisco. Forester and the Queen were especially good. The locating of birds was very accurate, and the dogs stood perfectly staunch. Shasta Queen especially ranged very wide, and at times was out of control of her handler. At the finish she located five birds in rapid succession. She and Forester are rated as high dogs in the stake. The winners will be picked tomorrow, when the members' stake will also be started, with about eight dogs entered.

Members who are amateurs may handle their own dogs in this stake and must kill a bird over their dogs. A banquet will conclude the trials, which have not been so well attended as usual on account of the inclement weather. A moving-picture concern has taken pictures of the meet, said to be the first pictures of the kind ever taken. The 1915 international trials will be held here, at which time over 100 eastern and Canadian dogs will compete, besides from thirty to fifty dogs on the Pacific Coast.

STANFORD GOSSIP.

[Special Correspondence of The Times.]

STANFORD UNIVERSITY, Jan. 28.—At Stanford, as at all American universities of late, an increased interest in boxing is being taken. Cardinal boxing enthusiasts will have an opportunity to show their prowess at a boxing tournament to take place in about three weeks. It is planned to have the finals over before strict training rules for athletes out for spring sports go into effect. Much is expected of the new material, as there are few veterans in the field. Gold medals will be awarded the winner in each of the five divisions, which are divided as follows: Featherweights, under 118 pounds; lightweights, under 128 pounds; welterweights, under 147 pounds; middleweights, under 160 pounds, and heavyweights, over 160 pounds.

Varsity crew men are now each Sunday going to Redwood, where, under the supervision of Advisory Coach Guerena and Capt. Clover, they are put through a stiff work-out on the estuary. Throughout the week both varsity and freshman candidates are given their daily work-out at the oars on Lake Lagunita, while scantily-attired runners may be seen at any time of the afternoon about the Stanford farm.

Track men have settled down to their daily grind and are showing good form under the tutelage of Coach Campbell and Capt. McKee.

On account of the continued rains Stanford fans have yet to see the first baseball game. Yesterday's game, which had been changed from one with the Olympics to one with the All-Stars, was postponed.

Stanford freshman may in the future be denied the use of cigarettes. In the past they have been forbidden to use pipes, and so the tradition of freshmen smoking cigarettes has become an established custom at Stanford.

Skull and Snakes honorary society now recommends to the university at large that freshmen be allowed the use of corncob pipes on the campus, and that all other forms of smoking be denied them.

Paris in the junior opera, which is mainly the work of Milt Hagen of Los Angeles, have been assigned. Southern Californians who have been given parts are Miss Esther Liversedge, Bart T. Dutton, W. B. Dunlap, Jimmy Patten and C. F. Wolcott of Los Angeles, and Miss Winona Bassett of Pasadena.

John L. McNab, one of the foremost lawyers on the Coast, and whose resignation from the United States District Attorney's office at the time of the Diggs-Caminetti trial produced such a furore in national politics, will give an address before the men of the university this evening.

H. C. Hoover and Mrs. Lou Henry Hoover, Stanford alumni, have jointly been awarded the annual gold medal of the Mining and Metallurgical Society of America, "in recognition of their distinguished contributions to the literature of mining."

Helen Batcheller of Los Angeles has been chosen manager of the newly-organized Women's Mandolin Club.

James G. Emerson last Friday evening won the annual Berwick peace prize contest, in which seven contestants—A. B. Aten, Lawrence Clayton, A. F. Coyle, C. W. Ide, A. L. Johnson, A. H. Morosco and J. G. Emerson—were entered.

Stanford's chancellor, David Starr Jordan, sailed Thursday from Genoa, Italy, for the Island of Ceylon. From there he will go to Australia and thence to China. He will return to Europe in May by way of the Siberian Railroad, and will remain there until August, when he will return to California.

Dr. Jordan's latest book contains two essays, which are "America's Conquest of Europe" and "World Peace and the Treaty of Ghent."

CLIFFDWELLERS TO MEET POLY AGAIN.

Polytechnic and L. A. High basketball teams will again take up their little differences for the City League title at the Y.M.C.A. tomorrow afternoon. With one game to their credit, the Mechanics are feeling pretty sure of their ability to end matters quickly in this game.

The Hill Top men are not discouraged over their defeat in the first game and are more determined than ever to even matters up and win out in the last game. They have sworn vengeance on "Red" Wilson, the real cause of their first defeat, and it is certain that that young gentleman will be closely watched from now on.

Times Directory

Of Automobiles and Accessories

AMERICAN UNDERSLUNG AND EMPIRE

Auburn — TOURIST PARTS. W. J. BURT MOTOR CAR CO. Pico and Hope Sts.

Cartercar — AND L. H. C. TRUCKS. California Motor Car Co. 1330 S. Flower.

Case — "25"—$1375, "35"—$1690, "40"—$2480. CASE AUTO SALES CO. ZELL HENLEY, Pres. 1220-26 South Olive St. Factory, E. P. Case, Pres.

Detroiter — $1000, Touraine $1300. 1312 S. Grand ave.

Haynes — HAYNES AUTO SALES DEPOT. Haynes 4 and 6-cylinder Roadster, Touring Car, Limousines. All with Electric Gear Shift, Electric Start and Light. Greatest Advance in Motor Car Value. Factory Branch. Figueroa at 11th st.

Jeffery — Motor Cars and Commercial Trucks. The W. K. Cowan Company. 1140 South Hope Street.

Locomobile Co. of America

McFarlan "Six" — LOUIS V. ROTHSCHILD. 2244-46 South Hope St., Los Angeles. Exclusive Agents for Southern California.

Metz — CARS delivered in Los Angeles. Metz Runabout, Metz Touring Car. Fully equipped and equipment thoroughout. 4-Cyl. 22-H.P. motor. Write for Catalog, or call at local office at 1052 S. Broadway. Phone: Main 566. Home 21566.

Moore — East and Southern Trucks Manufactured in Los Angeles. PACIFIC METAL PRODUCTS CO. Factory Entrance, Cal. Service station, 1014-16 Mesa St. Phone 21139; Main 2201.

Moreland — DISTILLATE MOTOR TRUCKS. Manufactured in Los Angeles. Moreland Motor Truck Co., South Park at 23rd.

Pathfinder 40 — Main 2264. Pathfinder Motor Car Co. 1114-18 South Olive Street.

Savage Tires — Made in California. Los Angeles Branch. 1252 S. Grand.

Sop-O-zoN — The quickest and most thorough cure for pimples, blackheads, red, rough, oily skin and dandruff. Instantly relieves sunburn and tan. Sold by druggists. SOP-O-ZON CHEMICAL CO.

Studebaker — TOURING CARS, ROADSTERS, LIMOUSINES. WAGON SERVICE. SERVICE AT ALL HOURS. STUDEBAKER CORP. OF AMERICA. BRANCH 1000-1010 S. OLIVE ST.

Stutz — CHAMPION CAR OF AMERICA. 412-414 West Pico St. Home 25003; Main 7003.

White — GASOLINE CARS and TRUCKS. MAIN 8008. PIONEER COMMERCIAL AUTO CO. 1017-19 North Alameda Street.

30 Years of Integrity — Phillips Cotton Broadway

This Is Straight

The Biggest Sport

KID WILLIAMS APP... IN FIRST-CL...

Baltimore Bantam Is Down to ... parently Better Than Ever—Sam ... flipped a Little Bit—Tim McGra... Sharkey's Diet with Jack Root.

BY BEE WITE VAN CO...

KID WILLIAMS worked out at his usual stiff yesterday afternoon at Jack Doyle's. He seems to be down to weight and is looking well.

He first punched the bag for a couple of rounds and followed this up with two rounds with Eddie O'Keefe and two with Floyd Greenlaw, an aspiring boxer. His bout was lighter than usual with O'Keefe, owing to the injury Eddie received in the first round. During one of the mix-ups Eddie wrenched his elbow badly and was unable to use his left hand much afterwards.

His bout with Greenlaw was more of a tryout for Floyd. He is a husky boy with little knowledge of boxing, and stopped most of the Kid's blows with his face. Sammy Harris, manager of Williams, is well satisfied with the Kid's condition, and is not at all confident as Tim McGrath over the result.

* * *

Sammy's Dopes.

Sammy Harris let a cog slip when he claimed, according to Doyle records, that Kid Williams is the champion bantamweight.

Sammy had the record correct all right, but he forgot that Eddie Campi beat Le Doux before the Kid did.

We have always understood that the only way to beat a champion took the title with the decision. Eddie beat Le Doux first, and, according to Sammy's own dope, Eddie is the champion and not the Kid.

But this will be settled next Saturday afternoon, so Harris will have only a couple of days to worry over the matter.

* * *

Billy McCarney, former manager of Lester McCarty, tells a good story on Eddie O'Keefe.

Several years ago Eddie was matched to meet an Irish boxer in an Eastern club in Philadelphia. The pro...

On the Job.

M'FARLAND COMMEN... TRAINING FOR ...

[BY DIRECT WIRE TO THE TIM...

CHICAGO, Jan. 28.—[Exclusive Dispatch.] Doubt as to whether the ten-round bout between Packy McFarland and Mike Gibbons would take place in New York on February 12, was swept aside today when Packy began hard training at Lewis's gymnasium.

Neither McFarland nor his manager, Emil Thiry, know anything of the stories circulated that Packy threatened to call off the match unless he got more money. According to Thiry the terms have been signed and forfeits posted by both fighters. The purse offered by Promoter Gibson at...

KOLEHMAINEN AND KIVIAT STILL OUT.

[BY A. P. NIGHT WIRE TO THE TIMES.]

NEW YORK, Jan. 28.—Efforts to have the Registration Committee of the Metropolitan Association of the Amateur Athletic Union, which suspended Hannes Kolehmainen and Abel Kiviat, pending an investigation of what the committee termed a suspicious race last Saturday night, reinstated their action, if only temporarily, in order that the men might compete tonight in the games of the Irish Rose Athletic Club, in Madison Square Garden, have failed.

Kiviat put in a personal appearance and coupled his statement with a certificate of his physician, the size of which was that he had not been physically qualified to do anything like his best at the time of the race and that necessarily warranted his miserable showing. Kiviat said he had been badly treated by the committee because he had not been given an opportunity to clear himself from any charges which might have been brought against him.

John McGowan, the manager of the runners, last night was informed that further action would be taken by the Registration Committee until the announced session, which would pass on the nature of a trial, Feb...

All that Kolehmainen has had to say was that he had done his best.

ROBINSON WI... GAME WIT...

Paul Robinson ... in Nelson's ... night by ... made by E. B. ... ing for 150.

Sixty-five ... test, in which ... run of twenty ... string of ten.

Kemper ... are slated for ...

SIXTY SIXTY ...

A Klondiker ... ting from the ... San Luis Obispo ... strikes gave trips daily ... with loads which ... ten miles or ... other words the ... of sixty miles ... saving of $70 per ...

COOKING ...

PHILADELPHIA ... P. Night Wire.] The ... of "Jack" Coombs ... ers of the Philadelphia ... received by Connie ... Brennan, who ... burg team of the ... last year, also ...

OCCIDENTAL ... TOSSERS WO...

Occidental's ... started practice ... under the direction of ... year's captain and ... thirty and forty men ... received their suits.

The baseball prospects ... school are the brightest ... ever been. The team is ... every department, with ... of that behind the regulars ... like the contenders for ... this early date, while the ... a defeat of the ... the big invasion of ... State, are very few.

The gunning ... choicest yet on hand ... last year's outfielders ... Walk, there are but ... Montijo. The first base ... High School, the ... turned out with ... of the Work twins ... of possible. Manager ... having started ... spring. Months ... school for some ... playing with many ... in and around the ...

ROBINSON WI... GAME WIT...

Paul Robinson ... in Nelson's ... night by ... made by E. B. ... ing for 150.

Sixty-five ... test, in which ... run of twenty ... string of ten.

Kemper ... are slated for ...

SIXTY SIXTY ...

A Klondiker ... ting from the ... San Luis Obispo ... strikes gave trips daily ... with loads which ... ten miles or ... other words the ... of sixty miles ... saving of $70 per ...

COOKING ...

PHILADELPHIA ... P. Night Wire.] The ... of "Jack" Coombs ... ers of the Philadelphia ... received by Connie ... Brennan, who ... burg team of the ... last year, also ...

HOGAN A... RETUR...

Ray Hogan ... reports that he ... Venice ball team ... will return from ... The boys have ... down to football ... new season.

Hogan will ... the business of ... receiving contri... have been no ... the redoubtable ... are no indications ...

NUNAMA... WITH TR...

[BY A. P. NIGHT ...

BOSTON, Jan. ... secured into the ... and National Lea... Leslie M. Nunam... catcher, signed ... withstanding your... terms were unsatis... ton National rec... tracts of Ansel ... pitcher; Charles A... mer, last year with ... International League ... secured, a player ... Dunkirk (N. Y.) ...

This Is Straight Goods—But You Can't Tell Mr. Wad Anything! —By Gale.

The Expert Says:

...D WILLIAMS APPEARS IN FIRST-CLASS SHAPE.

...ltimore Bantam Is Down to Weight and Apparently Better Than Ever—Sammy Harris's Dope Slipped a Little Bit—Tim McGrath Discusses Tom Sharkey's Diet with Jack Root.

BY DE WITT VAN COURT.

...D WILLIAMS worked out at his usual gait yesterday afternoon at Doyle's. He seems to be ...t to weight and is looking well.

Eddie first punched the bag for a ... of rounds and followed this up ... two rounds with Eddie O'Keefe ... with Floyd Greenleaf, an ad... boxer. His bout was lighter ... until with O'Keefe, owing to the ... Eddie received in the first ... During one of the mix-ups ... wrenched his elbow badly and ... unable to use his left hand much ... rwards.

He sent with Greenleaf was more ... a street fair. Floyd, He is a husky ... with little knowledge of boxing. ... cooped most of the Kid's blows ... his face. Sammy Harris, manager of Williams, is well satisfied with ... Kid's condition, and is just as confident as Tim McGrath over the ...

* * *

...ish Dogs.

...ammy Harris let a cog slip when ... claimed, according to dope and ... that Kid Williams is the ... bantamweight.

...ammy had the record correct all ... but he forgot that Eddie Campi ... Le Doux before the Kid did.

...t has always understood that the ... man to beat a champion took the ... with the decision. Eddie beat Le ... first, and, according to Sammy's ... Eddie is the champion and ... Kid.

...at title will be settled next Saturday ... afternoon, so Harris will have ... a couple of days to worry over ... matter.

* * *

...m McCarney, former manager of ... McCarty, tells a good story ... Kid O'Keefe.

...everal years ago Eddie was ... to meet an Irish boxer in an ... club in Philadelphia. The pro... moter, who was also an Irishman, was so pleased with the name of O'Keefe that he decided to give a banquet in O'Keefe's honor when he arrived in town.

Eddie is a Jew, with a very large nose, a clever boxer and a dandy, fine fellow, and is not a bit sensitive about being joshed about it.

When the train arrived, Eddie stepped off with the other passengers, and the Irishman wanted to meet O'Keefe. Eddie was pointed out to him before he was introduced. The Irishman took one long look at him and said, "There will be no banquet tonight," and walked off.

* * *

Sharkey's Diet.

Tim McGrath and Jack Root, the former champion light-heavyweight of America, were sitting at the ringside out at the Vernon Arena Monday afternoon watching Campi at work.

Tim and Jack are old friends, and they naturally drifted back some years and went over old times and experiences, and the following conversation took place:

Jack: Say, Tim, do you remember when we were training Tom Sharkey back East, and when we all slept in a tower with only one room on each floor.

Tim: Sure, Jack, and do you remember the cook we had? That big, fat Irish girl. She used to wake us all up every morning chopping up the raw meat for Tom's breakfast, and Tom always insisted on having a half-dozen eggs mixed with the meat. Tom would always jump up first and rush down to see that she had a fresh piece every morning. He liked that raw meat all right.

An outsider butted in about this time and asked Tim if that was all Tom ate for breakfast.

Tim: All? I should say not. He had a couple of chops besides that with all the trimmings. The raw meat was just an appetizer, that's all.

What would some of these lady-killer fighters say today if you fed them raw meat?

On the Job.

...FARLAND COMMENCES TRAINING FOR GIBBONS.

[BY DIRECT WIRE TO THE TIMES.]

...ICAGO, Jan. 28.—[Exclusive Dispatch.] Doubt as to whether the ten-round bout between ...McFarland and Mike Gibbons ... take place in New York on ...ary 12, was swept aside today ... Packy began hard training at ...'s gymnasium.

...either McFarland nor his manager, Red Thiry, know anything of the ... circulated that Packy threatened to call off the match unless he ... more money. According to Thiry ... have been signed and forwarded by both fighters. The ... offered by Promoter Gibson of the Fairmont Athletic Club were accepted three weeks ago.

The only point in the articles to which Packy objected was the one in regard to the weight. It was Thiry's opinion that Gibbons should make lower weight than 145 pounds at 4 o'clock. Rather than lose the match, however, Thiry agreed to allow Mike to make weight at hour.

In order to get into the best shape for the contest McFarland has been doing road work for the last week. He boxed four rounds today with Willie Schaefer and will be the chief attraction at the same place for the next ten days.

Gibbons is expected in Chicago tomorrow to start training.

...LEHMAINEN AND KIVIAT STILL OUT.

[BY A. P. NIGHT WIRE TO THE TIMES.]

...W YORK, Jan. 28.—Efforts to ... the Registration Committee of ... Metropolitan Association of the ... Athletic Union, which suspended Hannes Kolehmainen and ... Kiviat, pending an investigation ... what the committee termed ... ...ion race last Saturday night, ... their action, if only temporary, ... order that the men might ... tonight in the games of the ... Athletic Club, in Madison ... Garden, have failed.

...ut in a personal application ... accepted his statement with ... of his physician, the first ... was that he had not been ... qualified to do anything ... best at the time of the race ... necessarily warranted his ... showing. Kiviat said he ... badly treated by the committee ... he had not been given ... opportunity to clear himself from ... which might have been ... against him.

...McGowan, the manager of the ... last night was informed that ... action would be taken by ... Registration Committee until ... proposed session, which would ... in the nature of a trial, Feb... ... Kolehmainen has had to ... that he had done his best.

HOGAN AND MAIER RETURNING TODAY.

Hap Hogan and Eddie Maier, powers that be in the affairs of the Venice ball team of the Coast League, will return from Santa Maria today. The two have been spending a few days in that section before getting down to formal work of opening their new season.

Hogan will enter at once upon the business of lining up his men and receiving contracts. As yet there have been no signs of hold-outs and the redoubtable Hap states that there are no indications that there will be any.

NUNAMAKER SIGNS WITH THE RED SOX.

[BY A. P. NIGHT WIRE TO THE TIMES.]

BOSTON, Jan. 28. — Contracts poured into the offices of the American and National League clubs here today. Leslie M. Nunamaker, the Red Sox catcher, signed up for next year, notwithstanding previous reports that the terms were unsatisfactory. The Boston Nationals received the signed contracts of Angel Villason, a Cuban pitcher; Charles A. Deal, a third baseman, last year with Providence of the International League, and Frank Schmidt, a pitcher formerly with the Dunkirk (N. Y.) team.

FUSSIN' AROUND TOWN.

by Gardner Bradford.

Well, this is to be ladies' day at Doyle's in the Kid Williams camp provided it does not rain, and just to make things interesting, Eddie Campi, a little bit down the line, has decided to make his the "critic day." So you can take your choice.

I expect, as far as that goes, that the affair at Camp Williams will be a scream, because I ran into Jack Doyle down on Third street today asking Baron Long where he could buy pink tea.

It was Sam Harris who told Doyle he ought to come through with a pink tea for the ladies and Jack took it literally. I believe that Baron put him straight, but whatever the beverage, I think I renig.

It is to be the last workout day for both boys, so if we are to get a line on them, regards their fighting chances, while they in their turn are getting a line on possible wives, today is our last chance.

Speaking about the ladies reminds me that I got a postal today from Hap Hogan, saying that he and Eddie Maier, who have been up in Sacramento, would be in today. Hap says he is coming down to The Times and take a fall out of Donald O'Brien.

Chasing in to Harlow's I ran into Gene Doyle and Harry Harris, boosters respectively of baseball and boxing, with their heads close together. They had just given birth to a great idea which has all the earmarks of success.

It is "the first outdoor six-day bicycle race." Now six-day grinds are mighty popular in the East, but are new to the Coast, and this is the only place in the world where they could hold one out of doors.

The idea is to grab the Motordrome for the week ending July 4 and put on a big contest.

Frank Galvin, who is in better touch with the big boys in the bike game than any one else, and who is also manager for Charlie Le Doux, is working with the local boys, from the New York end already reports great interest in the affair.

If Jimmy Clabby manages to elude the pitfalls set in his way by Capt. Murray, he may be out to the Campi stronghold today to box with the little fellow.

Dick Donald, erstwhile manager for Bud Anderson, was not too busy trying his luck at Twenty-six to pause and tip me that he and Bud were likely to split in the near future. If the event happens it will be right after the match Bud has with Red Watson on February 20 in San Francisco.

I asked Donald what he would do after that, and he said he was dickering with Frankie Burns, the lightweight, and if he took him on, planned to match him with Joe Acevedo. Bud, in the meantime, is hibernating at his Vancouver home.

Art Wilson, the Giants' catcher, and Charles Check of Los Angeles, nearly knocked me off the sidewalk in front of the Angelus. They were hiking down the line to get some camp stuff for a trip they have been trying to get started on for a week. Yes, they are taking their wives with them.

Wilson, by the way, is looking forward with keen regret to the call of duty which will make him report at Marlin, Tex., March 1.

Yet, even these enterprising boys are backed off the map by Otto Schons, who in all good faith sent in a requisition to Eddie Maier for an airship to go to and from Los Angeles and Venice. It sounds funny, but Schons followed the Beachey flights quite closely, figured out he could do it if Beachley could, and made the request for the firm to buy. This last act shows Otto has the requisite nerve anyway.

If the dragon of the wet goods department of the Alexandria had chanced to be wearing a dress suit last night, he would have had it ripped in twain, for I was just in time to see Harry Gilmore and Orvie Overall grab him from two sides at once.

It seems the two great sportsmen have gone into the suds distributing business for rival firms and are keeping all the cafes on edge in consequence. One of us will have a different kind of a bier, was the way Harry put it.

I wonder if Jack Root got wind of that letter Jack Johnson sent to Jim Cameron. Anyway, I learn that on the Q.T. he and Leach Cross are boxing almost every day, and if black Jim ever had the nerve to grab the Johnson mantle, Root is ready to go get it.

It conjures up a bright sunny day, when Soldier Elder let loose a hay-making upper cut, and The Times got the funniest picture ever taken in the quared circle.

And speaking of last stands. Now comes a pathetic wail from Kid Dalton to Tom McCarey, "If you are thinking of matching Frankie Gage, save him for me."

In the meantime the Kid is in the semi-finals of the Williams-Campi match, meeting Babe Picato. But if I remember aright, Frankie has twice put the Kid in the has beens, so if they do meet, I expect it will be do or die for Dalton.

No, I will not tell you who is going to win Saturday, for I don't know.

The Roster.

OAKLAND AND VENICE EACH HAVE TEN HEAVERS.

FOLLOWING is the complete roster of the Pacific Coast League baseball teams for the season of 1914, according to the claims of the Coast teams on their services through organized baseball. Several of the men named have jumped to the Federal League.

Oakland and Venice have ten gunners signed up, passing McCredie, who has always led in this respect, by one man. But it remains to be seen whether or not they have picked as wisely as the Beaver boss. San Francisco leads in the number of infielders, having seven to the average of five for the others. Venice has but three catchers, whereas the other teams have four. San Francisco and Venice have signed but four outfielders, while Los Angeles has six, to five for the remaining teams:

Portland (24)—Fisher, Derry, Perkins and Haworth, catchers; Higginbotham, West, Krause, Krapp, Pape, H. Brown, Framback, Salveson and Hall, pitchers; Derrick and Lober, first base; Rodgers, second base; Davis and Bancroft, shortstop; Koree, third base; Speas, Chadbourne, Doans, Ryan and Milligan, outfield.

Sacramento (25)—Bliss, Rohrer, Hannah and Lynn, catchers; Munsell, Arellanes, Strond, Klawitter, Cann and Lohman, pitchers; Tennant, first base; Kenworthy, second base; Young, shortstop; Halifnan and Remmer, third base; Gianatni, Shinn, Van Buren, Moran and Schweitzer, outfield.

San Francisco (24)—Clarke, Sepulveda and Schmidt, catchers; Latfield, Parnell, Overall, Baum, Fanning, Arlett, Standridge, Hughes and F. Miller, pitchers; Howard and Hoffman, first base; Downs and Charles, second base; Corhan, shortstop; O'Leary and Cartwright, third base; Schaller, Mundorff, Hogan and Tobin, outfield.

Los Angeles (25)—Boles, Meek, Brooks and Hoffman, catchers; Ryan, Check, Crabb, Ferritt, Harkins, McKenry, Barton, Walker and Love, pitchers; Moore and Abstein, first base; Page, second base; Johnson, shortstop; Metzger and Goodwin, third base; Maggart, Allen, Howard, Ellis, Calvo and Harper, outfield.

Venice (24)—Elliott, Stephens and Sterrett, catcher; Hitt, Harkness, Henley, Griffin, Klepfer, Decannier, Ferguson, White, Flaherty and Challette, pitchers; Borton, first base; Leard and O'Rourke, second base; Hosp and McArdle, shortstop; Litschi and McDonnell, third base; Kane, Bayless, Carlisle and Wilhoit, outfield.

Oakland (25)—Alexander, Schang, Roberts and Mitze, catchers; Abies, Killilay, O'Brien, Pruitt, Christian, Barrenkamp, Beck, Malarkey, Ramey and Geyer, pitchers; Ness and Gardner, first base; Devlin and Guest, second base; Cook, shortstop; Hetling, third base; Middleton, Coy, Zacher, Kayler and Quinlan, outfield.

CULVER MARATHON NEXT SATURDAY.

The postponement of the Culver City marathon race from Saturday, January 24, to Saturday, January 31, has not retarded the enthusiasm of the sixty or more long-distance runners who will participate in the event. Several of the men have stated that the extra week's training will be highly beneficial.

The race will be run as originally planned. The start will be at 2 p.m. from Seventh street and Grand avenue, ending at Culver City. Good music will be provided by a well-known band of twenty pieces. One of the motion picture "weeklies" will film the start and finish, and also events along the course. The pictures will be exhibited in vaudeville theaters all over the country.

Arthur Amader, who with his brother, Charles, has been training hard for the marathon, said yesterday: "My brother and I have been training for three solid weeks for this event. I won the first prize in the big marathon conducted by a local newspaper last year and I am going to win the first prize in the Culver City marathon this year. Winning a long race is first a matter of conserving energy and having a good supply of determination. I understand that there are going to be some fast runners in this event, but I am willing to take my chances with any of them."

Michigan this fall for the first time will hold interclass soccer football and cross-country races in the Ann Arbor athletic fields.

Gives the News of the Day in a Masterly Way

BIGGEST AND BEST

All the News of the West

The Los Angeles Times

The Foremost Daily Newspaper on the Pacific Coast

Uses Both Day and Night Reports of the Associated Press and Has Special Correspondents of Its Own in the Centers of Population in America and Europe.

Daily prints every happening of importance on the civilized globe, including news of the political, religious, social and business life of the people of all foreign countries.

COMPREHENSIVE AND VARIED LITERARY FEATURES

The week-day paper runs in size from 26 to 32 pages, and the incomparable Sunday Times contains from 144 to 158 pages each week, in addition to the Times Illustrated Weekly, which is replete with authentic and trustworthy information about Southern California and the Pacific Southwest, besides captivating travel stories and well-written descriptive matter of historic interest, fascinating fiction, appealing poetry and other delightful reading matter.

Free and untrammeled, The Times stands for the best interests of all the people, for sound morals, good policies, local, State and national, and for honest conduct, both in public and private life.

The Times is recognized as a leading power in the material development of Southern California, and in the work of exploiting reliably and potently, the agricultural, horticultural, mining, commercial and other resources and possibilities of this, the most promising land between the two seas.

The widespread popularity and high standing of The Times are indicated by the fact that it regularly prints more display and classified advertising than any other newspaper in the world.

Subscription price, $9.00 per year; 75 cents per month, postpaid. Sunday only, $3.50 per year.

Sample copy and advertising rates on application.

Times' correspondents in every land
Put world-wide service in your hand.

THE TIMES-MIRROR COMPANY
PUBLISHERS
HARRISON GRAY OTIS, President and General Manager
LOS ANGELES, CALIFORNIA

So Do We.

EUROPE LIKES WINTER SPORTS.

Switzerland Crowded with Pleasure-Seekers.

Skiing the Most Difficult of Pastimes.

Bobsleds Make Marvelous Speed Records.

[Special Correspondence of The Times.]

GENEVA, Jan. 5.—"Switzerland is the playground of Europe," wrote Leslie Stephen, the well-known Alpinist and writer, in his standard work on the Alps. This was many years ago, and the author meant a summer playground and confined the "players" to Europe.

Today those in search of pleasure, health or sport come from the five continents to Switzerland. The United States sends a strong contingent, and not only in the summer months, but in the winter, when the mountains are covered with a deep mantle of snow.

This was accomplished by half a century of persistent and expensive advertising. At present the Swiss authorities spend $400,000 a year in advertising in the principal cities of Europe and America, the construction of funicular railroads to the tops of mountains, the boring of long tunnels, and the building of hotel palaces, to develop Switzerland into a summer playground. Fifty years have been occupied in proving to the people of the old and new worlds that Lucerne was lovely, Interlaken interesting, St. Moritz superb, and Davos divine, and in building up the vast "Fremdenindustrie" (the industry of strangers,) as it is called.

A SNOW MINE.

Then, slowly, silently, the value of the snow became apparent—the despised and neglected snow—and in its winter depths the Swiss suddenly found a gold mine. Up to that time nobody in Switzerland—not even the up-to-date and wide-awake hotelier—perceived or realized what a valuable asset lay undeveloped, what a valuable dowery Nature had bequeathed the Alps in winter. The boom came with staggering celerity ten years ago, and like an avalanche which gathers more force the farther it travels, it continues to increase and enlarge.

"But these English and Americans are veritably mad," said the Swiss hotelier. "There are the Riviera, Morocco, Egypt, where one is warm and comfortable. Why come to the Alps in winter?"

NEW GAMES.

The "mad" people, however, preferred the champagne air, the sunlit slopes, the winter sports of the mountains, deserting in large numbers the balmy south—and the Swiss hotelier naturally followed the exodus. Foreigners have also created the winter sports as well as the winter resorts. Skiing and skikjoring came from Norway and Sweden. America and Canada contributed tobogganing and bobsleighing. Scotland gave curling. England showed that handy (hockey on the ice) was a scientific game and also introduced the English style of skating, while France and Austria showed that skating was an art of great grace.

The result has been beyond the dreams of the Swiss hotel proprietors and there are now nearly as many visitors in Switzerland between December and March as in the height of the summer season. Among the best known and regular visitors are the Crown Prince and Princess of Germany, several of his brothers; the Crown Prince of Saxony, several Austrian Archdukes, several Russian Grand Dukes, and sometimes the Duc d'Abruzzi. The Anglo-Saxon devotees of winter sports are Mrs. Asquith and her children, Duke and Duchess of Westminster, Duchess of Marlborough, Lord and Lady Lytton, Lady Ursula Grosvenor, Mrs. Winston Churchill, Count and Countess Greiches, Lord and Lady Clanwilliam, Mrs. John Collier, Lord and Lady Southesk, Rudyard Kipling, who prefers curling, and Hall Caine, who is as adept at skating.

It is a curious fact, however, that as to now American visitors have not taken up winter sports seriously, and this remark chiefly refers to American women.

THE AMERICAN GIRL.

What the American woman lacks in snow and ice sports is amply made up for in pleasant parties and games in the hotels at the end of the day when the thermometer is far below zero outside. In this respect the fair American visitor has no rival among the cosmopolitan crowd, and it would be a sad resort without her. For a picnic in the snow her arrangements excel all others—being used to it in her native land. Her plans for carrying out a sleigh excursion miles away from a hut or hotel are also perfect.

Nothing astonishes "a new chum" on his arrival at a winter resort more than seeing—a common sight—an elderly, gray-haired veteran, simply dressed in a sweater, knickerbockers and big-nailed boots seated on a little wooden sledge (luge) two feet by one foot, holding a string in his gloved hands, traveling down a snow slope. He is jolly, he is laughing, his cheeks are flushed with health. Some seconds later a robust, gray-haired lady on a similar vehicle reaches the bottom of the hill.

"Ah, mother, I beat you this time. That's one each; now let's try the rubber," says the man.

OLD AND YOUNG.

Pulling their little wooden toys behind them, the old couple walk up the snow hill together chatting and smiling to settle the "rubber." The new chum recognizes the couple and is astonished. It is a well-known American judge and his wife.

A week later the new chum is not astonished, for he is doing the same thing and more, because he is younger. The mountain air has entered his blood and bones and this is the secret of the Alps in winter. The new chum came along for a Polar expedition, equipping himself with the heaviest clothes, rugs, and furs he could buy, and now finds even his sweater too warm while skiing.

Perhaps the most difficult sport to learn is skiing. At a first glance you cannot realize the amount of dexterity which is hidden in two ordinary pieces of wood some six feet long and six inches wide. But fix them on to your feet and start gliding down a slope. Everything goes well at the beginning and you are commencing to congratulate yourself on your skill when something happens and you find yourself balanced on your shoulder blades with a blurred picture of ski and sky above you.

After clearing your mouth of snow and a few guttural words, you look around to find that you are not the only fool at the fair, for novices of both sexes are tumbling around you. Everybody is treating the affair as a joke, and you join the fun and start up the hill again for another try. A few weeks later you are making the ascent of a mountain on skis with a guide. It is estimated that the mountains of Central Europe are visited by an army of 100,000 devotees of the ski every winter. There is no place barred to an expert on skis, and during the last three years most of the Alpine giants, including the Mont Blanc, Matterhorn and Jungfrau, have been ascended in the depth of winter by daring skiers.

The world's record for ski jumping was created at St. Moritz last year by a Norwegian, Harald Smith, who jumped 144 feet.

GREAT SLEIGHING.

Bobsleighing has been reduced to a fine art here and the "runs" (courses) are constructed with mathematical skill, the dangerous corners and turnings being banked up with snow and ice to prevent the "bob" overturning while traveling at full speed. A "bob" weighs a ton or more and it is no joke for the crew of six to have it fall on them if an accident occurs. It takes much practice and coolness to steer a "bob" and the novice should begin his lessons by forming one of the crew. There is one consolation in bobsleighing. If you fall you have the satisfaction of knowing that somewhere around you there are five other fellow creatures buried in the snow.

The most famous, best, and most difficult bobsleigh run in Europe is the Schatzalp at Davos. It is a beautiful winding course descending nearly four miles through the heart of pine forests from the summit of the mountain, and it has this great advantage; that "bobs" and their crews can be conveyed up to the starting point by the cogwheel railroad, thus avoiding a long, tedious climb.

No article on tobogganing would be complete without a mention of the Cresta Run, which is known throughout the world. It was first constructed at St. Moritz in the winter of 1884-1885, and it is there that the "Grand National," the blue riband of the ice, is run every year. The Cresta is an ice run three-quarters of a mile in length and the record speed for the distance (*f. Butt*) is 55.7s., meaning an average of forty-five miles an hour and a maximum of the fastest portion of the run of eighty miles an hour.

THE VEHICLE.

A steel skeleton-framed toboggan with sliding seat is now universally employed, and fractions of a second divide the competitors. The timing is done by an extremely ingenious and most accurate instrument known as the tenth-of-a-second chronometer. It is composed of two parts—a watch movement with chronograph and an electro-magnet with electrical fittings which are unaffected by changes of position or temperature. It is the only "watch" of its kind in the world.

As all the higher lakes, ponds, and large patches of water—not to mention artificial rinks—are frozen over in Switzerland in December, there is plenty of opportunity and scope for skating, curling, ice hockey (bandy) and skijoring.

Most of the winter sports are "obtainable" at the numerous Swiss resorts above 4000 feet, but some resorts specialize in a certain sport, and the visitor should consult a reliable guide book for his favorite game. Another word of advice. Don't worry about buying beforehand sporting clothes and equipment. You can get good ones on the spot when you arrive. Just pack your best evening dress suit or gown, as the case may be, in a suit case, and don't forget your check book. The cost of living in Swiss winter hotels is anything from $1 to $10 a day—it depends on the hotel and the resort.

Americans have yet to discover the great benefits of Alpine snow and sunshine, Alpine air and exercise, to the general health and happiness of those lucky persons who can find the money and the leisure for a winter holiday in the Swiss Alps.

Fun in the winter.

Almost as many visitors in the Alps in winter as in summer and bobsleds and skates are the most popular means of locomotion.

"He Came from Milwaukee."

JOE RIVERS HOME AGAIN, TELLS WHY WOLGAST WON.

JOE RIVERS, with his manager and trainers, arrived home yesterday, having a black eye and an alibi as a result of the Wolgast scrap.

Joe Levy gave the following explanation of the Wolgast affair last night:

"The fact that Wolgast, the 'favorite son' of Milwaukee, is now cited before the Wisconsin commission for foul fighting, and that Rivers, a stranger in that city, was allowed to depart without rebuke, would seem to be a pretty good description of the fight.

"Wolgast would have been knocked cold if he had been willing to stand up and fight fairly against Joe. Ad covered up so you couldn't do anything with him. Rivers kept begging him to open up and fight, but Wolgast only covered up the closer.

"Although repeatedly cautioned by the referee, Wolgast always hit coming out of the clinches, and that is where he did the only damage he was able to inflict upon Joe.

"Whenever they stood up and boxed fairly, Joe had it all over Wolgast.

"Ad was in good condition, but he was nothing like the old Wolgast who fought Joe out here. Wolgast will never be the same again. Fight him again? We would like nothing better, for I believe that he and Joe would draw an immense house.

"I want to say that there is absolutely no foundation to the rumors that Joe and I have quarreled or are about to separate. Don't know where or how this story got started."

Inside Dope.

FIRST BATTER UP IS IMPORTANT.

ABILITY TO "GET ON" VALUABLE AS ASSET.

Some of the Dependables Who Lead Off the Batting "Order" for the Big League Teams—Miller Huggins Draws Many Bases on Balls.

NEW YORK, Jan. —The lead-off man on a big league ball club plays a most important part in the game. His ability to "get on," whether on a hit or pass, often has helped to win more than one game. Last season, strange to say, not a .300 hitter led off for any of the sixteen major league clubs, but there were several lead-off men who were more valuable to their clubs than heavy stickers, and these were players who managed to get on the bases more often than the heavy sluggers.

In 1913 the St. Louis clubs claimed the best lead-off men. They were Miller Huggins of the Cardinals and Bert Shotton of the Browns. Huggins's value as first man at bat was apparent because of the fact that he drew ninety-two bases on balls. But Shotton was even more valuable, as he walked 102 times during the season.

Eddie Murphy of the Athletics, however, was the leader of them all. He strolled only sixty-eight times, but hit for .295.

Rush of Detroit, another man of small stature, also was valuable, drawing eighty passes.

Fritz Maisel, the Yankees' third sacker, proved to be a good man to lead off for the Yankees, for in fifty-one games he made forty-eight hits and accepted thirty-six gifts.

Koeller of Washington walked seventy-two times, but he struck out more times than any other player in the American League.

Hooper of the Red Sox and Weaver of the White Sox were only fair. The former hit for .289 and took sixty-three passes, while the latter hit .273 and walked sixty-one times.

Neither Johnson nor Liebold of the Naps, distinguished himself.

Next to Huggins, Tommy Leach of the Cubs was about the best leader-off of the National League had, as the veteran averaged a hit to a game, and drew seventy-four passes.

Bob Beecher proved an excellent waiter, walking ninety-four times, and also batted well.

Little Maranville of the Braves drew sixty-eight passes, almost averaging a hit to a game in addition.

None of the other National League lead-off men, Snodgrass, Burns, Dolan, Byrne and Moran, made much of a showing.

THE UNDERGROUND WORKERS.

There Are Thousands in New York City Who Spend Their Entire Day in Subways and Basements.

[Christian Science Monitor:] When one reads of the people who spend most of their daylight hours at work underground one thinks instinctively of mine workers. It is somewhat surprising to most of us to learn that in New York City there is a population of at least 20,000 who spend their entire day at work underground. This estimate is given by Popular Mechanics. There are 3500 employees on the two subway systems in New York, and 4000 men busy digging in the new subways today, with 1200 other men working in the aqueduct which will carry through Manhattan Island and across to Long Island the waters provided by the new dam and water system in the Catskills.

The estimate of 10,000 other people in private enterprises who spend their entire working time below the surface of the ground is no doubt conservative. In the cellars of stores goods are sold, in the cellars of some hotels and of many private houses the cooking, baking and service of many kinds is carried on as in laundries, coal-rooms, etc. The engine-rooms of all buildings and the furnace-rooms of all other houses are of course underground, though in not all of these is the worker employed every hour of the day. Many of the great department stores of New York and many theaters are directly connected with the subways, and so are the hotels and it is possible to spend whole days in the hotel and in the subways going from store to store or to the theater without emerging to the street.

Ladies' curling clubs of Toronto, Peterboro, Kingston and Belleville have become associate members of the Ontario Curling Association.

Old Scandal.

CORBETT ROUGH WITH MITCHELL.

VETERAN SPORT DESCRIBES THE OLD FIGHT.

Claims that Pompadour Jim Disregarded All the Rules of Boxing. Hurled Mitchell to the Floor and Even Kicked Him—Tough Work in Revenge for Foul Insults.

The ring battle between James J. Corbett of California and Charlie Mitchell of England, which was staged at Jacksonville, Fla., was one of the most remarkable contests in the annals of Fistiana. Corbett won in three rounds, knocking out the Britisher after a rough-house argument with the gloves—and feet—that transgressed all rules governing boxing contests and put the Marquis of Queensbery regulations to the blush. From a financial standpoint the Corbett-Mitchell affair was a frost. The promoters failed to realize sufficient to make good the purse, not to speak of incidental expenses, says Willie Green in the San Diego Union.

Mitchell had come to this country with the idea that Corbett would be easy for him. He was accompanied by Jim Hall, Steve O'Donnell and other celebrities of the ring from abroad, with the famous 'Squire Abingdon, the Britisher who was once unsalliant enough to strike Lily Langtry with a riding whip, as the "Angel." The match having been made, Mitchell selected training quarters on Anastasia Island, opposite St. Augustine, Fla. The island proved an ideal training spot. There were good roads for outdoor work, the climate was all that could be desired, and Mitchell found the lighthouse on the island useful, in that he ran up its steep steps each day to better his breathing apparatus. The British boxer was very fat when he began training. To his astonishment weight came off all too easily, and when he had reached 154 he began to try and add a few pounds, but with poor success. And he entered the ring at Jacksonville at about that weight, appearing a mere boy in contrast with Corbett, who tipped the beam at near 190.

There was not a woman in the Mitchell training quarters on Anastasia Island. The cooking was done by men and the meals were served by male waiters. Many foreign sporting celebrities were there, including boxers, runners and all-around athletes. Tom Allen, the old-time champion, and Col. Fred Watkins of St. Louis, who had backed Allen in his fighting days, were among the visitors. It was a merry party. The writer dined there one day. Jim Hill was master of the table and served the turkey. Later custard formed the dessert. It was in a big dishpan. Everything was masculine and how that crowd of Britishers did guy Corbett! Up at the head of the table, one would say, referring to Jim: "They say he is clever." Then would come from farther down the table, "My eye, can it be so?" And then a chorus, "We shall see." And they saw.

The battle was fought in a ring pitched inside the Jacksonville Exposition grounds. It was in the afternoon. When Mitchell entered the ring and took his corner there were many remarks on his youthful and slight appearance. Then Corbett strode in, wearing a brilliantly-colored bathrobe. He walked around the ring, testing the flooring, then seated himself in his corner. Jim Hall and Steve O'Donnell, Mitchell's squires, were rubbing down the Britisher when Corbett took his seat. Mitchell pushed them aside, looked over at Corbett, and, turning to Hall and O'Donnell, said: "'Ere a big 'un, ain't 'e?"

"Honest John" Kelly, the referee, called the men together promptly and Mitchell led off with a left to Corbett's mouth, drawing blood. Fred Watkins fairly shouted his approval of his favorite, whereupon Steve Brodie, of bridge-jumping fame, turned to Watkins with: "Even money Mitchell doesn't last five rounds."

Now, Watkins had with him $2300, which he had intended to wager on Mitchell. Col. Watkins was an eccentric individual, and was sitting on his cash, and couldn't get to it soon enough to lose it. He had about $50 handy, and that much Brodie got.

Mitchell's plan of battle was to anger Corbett and make him loose his judgment. He succeeded in getting Jim furious in the first round, and the rough-house work began in the second. Corbett fairly rushed Mitchell off his feet, regardless of all boxing rules or skill, and when the gong sounded Jack Dempsey and Dan Creedon had to jump into the ring and drag Jim away to his corner. Jim had lost all thought of prudence, and when the third round was called, he tore across the ring, grabbed Mitchell and hurled him to the floor as though he were a child.

The end came early in this round. Mitchell was game, though overmatched, and, after being knocked down, struggled to his feet just before the fatal count. Corbett had returned to his corner. Someone told him Mitchell was up, and back rushed the Californian, planting a terrific blow to Mitchell's chin, putting him down and out. To make it good, Corbett kicked Mitchell, which fact was denied, but he did, for the writer purposely called on Mitchell the next day just to get a look at that footprint, and found it there. Corbett could not be justly blamed for his anger, for what Mitchell said to him would not look well in print. Besides, Mitchell never had a chance to win.

Col. Fred Watkins, the partisan of Mitchell, shouted himself hoarse, demanding that Corbett be disqualified. "Honest John" Kelly paid no attention to his protest and awarded the battle to Corbett. He could not have done otherwise, despite the apparent foul. But Kelly later announced that he was through with refereeing prize fights. He had been a baseball umpire. "That is peaceful and quiet as compared with refereeing a boxing match," said Kelly.

Mitchell admitted his defeat and made no protest against what some classed unfair tactics. "I met a better man," said Mitchell. "No matter what Corbett may have done, I had no chance. He weighed 190, I less than 154. Skill availed little against such odds, where the other man was also skilled in boxing. Corbett is a great boxer—the fastest big man I ever met."

The Hamilton (Can.) Amateur Athletic Association contemplate forming a lawn tennis club and laying eight clay courts on the club grounds.

Loads and Lots About Gardens Is Told In the

Next Special Issue of the

Semi-Monthly Magazine

The National Sunday Magazine

For February 1st

Our Popular Garden Annual

This issue is a practical guide to the joy of seeing and making things grow—the joy of making a House and Lot into a Home and Garden. It is filled with trustworthy information about the home planting and sowing of flowers for beauty, and vegetables for the table—and goes right to the root of the subject.

There are eighteen million families in this country and the majority of them could cut the cost of living tremendously by having their own gardens, either in a city back-yard or a 10,000-acre farm. How to go about it is fully described by Samuel Armstrong Hamilton and Miriam Bitting-Kennedy in a series of articles profusely and splendidly illustrated.

Glance at the Table of Contents; it speaks for itself:

Fruits, Flowers and Folks — By Elbert Hubbard.

The Joy of Seeing Things Grow—By Samuel Armstrong Hamilton.

How a House and Lot Became a Home and Garden—By Miriam Bitting-Kennedy.

You Can Grow These Roses—By Samuel Armstrong Hamilton.

Seeds and How to Get Them.

Planting Table for Flowers.

Planting Table for Vegetables.

Gardening on the Pacific Coast.

Lettuce Growing for Best Results.

Small Fruits for the Home Garden.

Making the Most of Sweet Peas.

Insect Enemies and Plant Diseases.

Growing Rhubarb for Winter Forcing.

Spraying Calendar.

New Garden Wrinkles

And the beautiful, artistic cover design in color shows the horticultural wizard Luther Burbank, at work in his famous gardens at Santa Rosa, California.

Wait For It Watch For It

Remember the Date

FEBRUARY 1st

with

Los Angeles Times

THURSDAY MORNING.

Life's Gentl

MOVEMENTS IN S

A FITTING slope to a brilliant season will be the bachelors' ball at the Alexandria in February. Herr Reichl is busy with the arrangements, and the "buds" of this season will be given a real surprise. It is to be a Mardi Gras, and many wonderful costumes are being planned by the patronesses, who include Mrs. Bismarck Banning, Mrs. Hugh Livingstone Macneil, Mrs. William May Garland, Mrs. Granville MacGowan, Mrs. James C. Drake, Mrs. Randolph Hunt-

Theaters—Amusements—

MASON OPERA HOUSE— Broadway, Bet. 1st and 2d. All This (Last) Week. Mats. at 2:30; Nights at 8:30. BORUFF'S CALIPO

BEG. MON. NIGHT, FEB. Matinees Wednesdays a SEATS TODAY, 9

OTIS Skinner in

Nights & Sat. Mats. 50c to $2. We TWO BOX OFFICES OPEN—NO

THE AUDITORIUM— MATINEE TODAY 2:30— FRIDAY AND SATURDAY NIGHTS, THE DANCING OF THE

Mme. Anna Pav

A Company of 194 Including M. NOVI AND THE IMPERIAL

TODAY, "The Magic Flute." "Invitation to the Dance." TONIGHT, "Giselle." Ocular Opera in 3 Acts. Prices EACH NIGHT MODERN SOCIETY DANCES—WA Address mail orders to Box Office. Night Prices $1.00

JOSEF HOFMANN FRI JA 3:00 o'clock Exchange Tuesday Seats

LITTLE THEATER— Phone: Matinee Today at 2:30; To

The Little Theater Company offers for the first Galsworthy's comedy.

The Pige

Seats Now On Sale at the Little Theater Box O Performances are not restricted to subscribers Signed for the entertainment of the theatre-goi

In Preparation Schnitzler's brilliant comedy, ANATOL.

PALAIS DE DANSE Old Pasadena Bull Seventh and Grand

This Afternoon and Tonight *A great new vaudeville programme and dancing for everybody—10 big features.*

Come and boost the 700,000 Boosters' Club Great Tango and Vaudeville Festival?

Motion Pictures taken during Rector's Lessons and duri shown tomorrow night. 24 CENTS— —SOMETHING DOING ALL THE T

PANTAGES Broadway Vaudeville Matinee Daily, 2:30; Night

Taylor's Eight Jungle Brutes Lion

EMPRESS THEATER— SPRING STR SULLIVAN & C ONLY T

The Big New Bill Is Here

Joe Maxwell's The Ca

Meridan's Pantomim 7 Other

Matinee Every Day at 2:30—10c, 20c and 30c—3 Sh

BROADWAY, Between 6th and 7th

Orpheum

Standar AMERICA'S ABSOLU MR. AND M In their

MR. & MRS. FREDK. ALLEN, "She Had to Tell Him." Bald Minstrel. THE FIVE SULLYS, "The Information "The German Soldier." CORELLI & GILLETTE, The Odd Last week, BILLY B. VAN, BEAUMONT SISTERS Orpheum Symphony Orchestra, 2 and 8 p.m. World's Every Night at 8, 10-25-50-75c. Boxes $1; Matinee at 2 DAI

WOODLEY THEATER— 838 Bd TODAY'S FEATURE "THE THIEF" AND THE KEYSTONE COMEDY DOUBLE CROSSED AND A BIG NEW BILL OF MUTUAL FAVORITES—WIT BY MR. GARRATT ON THE MAMMOTH FIFE ORGAN.

MAIN STREET, Between 3rd and Hippodrome EVERY And Th Are 30 PHENOMENAL BILL AT MATINEE DAILY 2:30. NIGHTS.

ALHAMBRA THEATER— THE CELEBRATED DRAMA This Week. "FEDORA" DUSTIN FARNUM In Next Week "Soldiers of Fortune"

MILLER'S THEATER— ALL THIS WEEK. The Masterpiece Photoplay "The Battle of Shilo

Life's Gentler Side—Society, Music, Song and the Dance—The Theaters.

MOVEMENTS IN SOCIETY.

PTEING slope to a brilliant season will be the bachelors' ball at the Alexandria in February. Miss Baichl is busy with the arrangements, and the "buds" of this season will be given a real surprise. It is to be a Mardi Gras, and many wonderful costumes are being planned by the impresarios, who include Mrs. Ben Benning, Mrs. Hugh Livingston Miner, Mrs. Allan Balch, Mrs. Joseph F. Sartori, Mrs. William E. Ramsay, Mrs. I. N. Van Nuys and Mrs. Henry O'Melveny. Each member of the club will invite three guests—a married couple and a maid—and in this way the men will repay the courtesies extended by their friends during the season.

For Miss Off.

Mrs. I. N. Van Nuys presided last evening at a theater party at the Auditorium with which she entertained in compliment to Miss Georgie Off, who is betrothed to Jack Somers. The opening performance of the Russian dancers was enjoyed, and later supper was served at the Alexandria, with covers for Miss Elizabeth Wood, Miss Kate Van Nuys, Mr. and Mrs. W. H. Ennis, Mr. and Mrs. Benton Van Nuys, Jack Somers, James Page and George Ennis.

Luncheon and Cards.

Mrs. West Hughes of No. 500 West Twenty-third street was a luncheon and card party hostess yesterday. Mrs. Edward Perkins, who is the guest of Mrs. Frank Thomas, was the honoree.

Mrs. Burns Entertains.

Responding to invitations issued by Mrs. James P. Burns of No. 3548 Wilshire boulevard, 150 friends enjoyed a tea party yesterday afternoon between the hours of 3 and 6 o'clock. A handsome yellow and white color effect was arranged with quantities of yellow jonquils and narcissus combined with white carnations. Mrs. Burns was assisted by Mrs. H. F. Vollmer, Mrs. James C. Kays, Mrs. John R. Grant, Mrs. William E. Hampton, Mrs. George A. Johnston, Mrs. Charles H. Kinsey of San Mateo, Miss Ruth Hays, Miss Pauline Vollmer, Miss Frances Ray, Miss Annetta McIntosh and Miss Doris Collins. Music was furnished by an orchestra.

Magaw-Phelan Wedding.

Although only relatives witnessed the wedding last evening of Miss Grace Magaw and William Phelan, hundreds of their friends were interested in the event. The lines were spoken by Father Conaty at the home of the bride's sister, Mrs. Howard Berry, of No. 1610 West Fiftieth street, where a wealth of white peas and Prima Donna roses transformed the rooms into a veritable flower garden. The bride, who is the daughter of Mr. and Mrs. Theophilus Magaw of Franklin, Ind., was attired in an elaborate creation of white crepon meteor adorned with rosalie lace. Her veil was fastened with orange blossoms and the dainty attire completed with a shower of orchids and lily of the valley. A buffet supper was served after the service, and later Mr. and Mrs. Phelan left for an extended honeymoon trip through the East. While away they will visit, among other places, the bride's home in Franklin. After May 1 Mr. and Mrs. Phelan will be at home to friends in their bungalow at No. 122 North Vendome.

Complimentary to the young people, Mr. and Mrs. J. J. Haggarty entertained with an elaborate dinner party at their home on West Adams street. Pink tea roses and maidenhair played an important part in the decorations in the living-room, while elsewhere acacia blossoms and carnations were used. Place cards were pink affairs with hand-painted figures of a bridal party as adornments. These bore the names of Miss Isabelle Phelan, Mr. and Mrs. L. B. Girard, Mr. Kimbrough, Mrs. Helen Neeper, Miss Jane Lang, Miss Ada Lusted, Miss Winifred Haggarty, Miss Marie Haggarty and Miss Rose Lawhon. An excellent musical programme was presented by Miss Haggarty, Mr. and Mrs. Girard and Mrs. Neeper.

Leaving for the East.

Miss Isabelle Phelan of No. 122 North Vendome street will leave Saturday for New York, where she will spend the winter with her sister. She will be accompanied as far as Chicago by Mrs. Theophilus Magaw and her two daughters, the Misses Eunice and Katherine.

Pasadena Betrothal.

Mrs. M. E. Scott of East Bellevue drive, Pasadena, entertained with a fashionable tea party yesterday afternoon to announce the engagement of her daughter, Miss Emma Scott, to Maj. W. H. Croker of Beaufield, Newtownbarry, Ireland. Maj. Croker is one of the heroes of the Boer War. The wedding will be quietly solemnized before the summer in Pasadena.

Wedding Announcement.

Mr. and Mrs. L. N. Turner of Amboy, formerly of this city, announce the marriage of their daughter, Miss Leola Turner, to Robert Pattee of Los Angeles.

At Beverly Hills.

A family party from Cleveland, O., consisting of Mrs. W. H. Silverthorn, Mrs. Edith L. Odell, Miss Virginia and Betty Odell and Miss Christina Spencer, recently arrived at the Beverly Hills Hotel for an indefinite stay. Mrs. A. C. Southard of Chicago has lately joined Mr. and Mrs. Allen at the hotel.

Arrive at Cairo.

A cable yesterday announced the arrival at Cairo, Egypt, of Mrs. E. B. Tufts, Miss Marjorie Tufts, Mr. and Mrs. I. N. Richards, Mr. and Mrs. Menzo Williams, Mr. and Mrs. Walter R. Brown, Miss Marion Brown, Master Volney Brown, Miss Margaret Grant, Mrs. E. H. Kerr, Carlton Kerr, Dr. and Mrs. B. A. Bailey, Mr. and Mrs. J. T. Bennison, Mr. and Mrs. B. C. Lockwood, Mr. and Mrs. W. V. Hirsh, Miss Nina Beebe, Mr. and Mrs. William Hill, Mr. and Mrs. Robert Stith, Miss E. Roberts, Miss M. E. Null, Frank E. Shandrew, Mr. and Mrs. E. L. Thayer, Dr. and Mrs. H. R. LaGrange and Mrs. Katherine K. Althouse.

The party left here in September for a tour of the world.

GENERAL UTILITY ROOM.

Pupils Given Opportunity of Doing Fancy Work in Schools as Reward of Merit.

"The general utility room" is the latest word in "neighborhood school" education, as worked out at Hewitt-street school. It is a sort of reward-of-merit room. Here may come at any time of day those children who have "made good" in their class rooms and finished the regular school work assigned them. So it's a privilege to come. The reward? The opportunity to work at embroidering, Indian basketry, rug-weaving, crocheting, ceramics, beadwork, sewing, crocheting, millinery, and allied crafts. Color harmony and artistic design are also being taught. Cookery will be put in later.

A big bazaar will be held the last of April, when these things will be for sale. The Board of Education will be paid back the money invested for materials and salary of teacher, and the children will receive something from the sale of the articles they make.

Miss McEachin, the principal, explained: "We are trying to have the children take home as much of their work as they will, as the interest of the family encourages them to better things."

Miss Mary Hawley, who has charge of the room, said: "We have many foreign children in the school, and these are especially adapted to doing the fine handwork involved in lace work, Indian basketry and weaving."

Theaters—Amusements—Entertainments.

MASON OPERA HOUSE— Broadway, Bet. 1st and 2d. CHARLES FROHMAN, KLAW & ERLANGER, Lessees. W. T. WYATT, Manager.
All This (Last) Week. Mats. at 2:30; Nights, 8:30. Prices: 25c, 50c, 75c.
BORUFF'S CALIFORNIA FILMS

BEG. MON. NIGHT, FEB. 2—TWO WEEKS
Matinees Wednesdays and Saturdays
SEATS TODAY, 9 A. M.
OTIS SKINNER in Kismet — An Arabian Night
Nights & Sat. Mats. 50c to $2. Wed. Mats. 50c to $1.50
TWO BOX OFFICES OPEN—NO DELAYS.

THE AUTODITORIUM— "THEATER BEAUTIFUL." L. E. BEHYMER, Manager.
MATINEE TODAY 2:30—TONIGHT 8:30
FRIDAY AND SATURDAY NIGHTS, SATURDAY MATINEE
THE DANCING OF THE AGE
Mme. Anna Pavlowa
A Company of 104 Including M. NOVIKOFF, AND THE IMPERIAL RUSSIAN BALLET. A Symphony Orchestra
TODAY, "The Magic Flute." "Invitation to the Dance." "Divertissement."
TONIGHT, "Giselle." Ocular Orders Is 2 Acts, "Divertissement."
NEXT NIGHT MODERN SOCIETY DANCES—TANGOS, HESITATION WALTZ.
Address mail orders to Box Office. Night Prices $1.00, to $3.00. Matinees $1.00 to $2.

JOSEF HOFMANN FRIDAY AFTERNOON JANUARY 30TH
8:00 o'clock Exchange Tuesday Seats. 75, $1, $1.50, $2

LITTLE THEATER— South Figueroa, near Pico. Phones: Home 25711; Broadway 7728.
Matinee Today at 2:30; Tonight at 8:30
The Little Theater Company offers for the first time in Los Angeles Galsworthy's comedy.
The Pigeon
Seats Now On Sale at the Little Theater Box Office. Little Theater Performances are not restricted to subscribers but are primarily designed for the entertainment of the theater-going public.
In Preparation Schnitzler's brilliant comedy, ANATOL.

PALAIS DE DANSE Old Postoffice Building, Seventh and Grand Ave. Palais de Danse
This Afternoon and Tonight — A great new vaudeville programme and dancing for everybody—10 big features.
Come and boost the 700,000 Boosters' Club Great Tango and Vaudeville Festival?
Today, 11:00 a.m. until 2 p.m. — Free dancing lessons in "The Hesitation Waltz" and one-step under the personal direction of the famous Rector.
Motion Pictures taken during Rector's Lessons and during the dancing tonight and given tomorrow night.
10 CENTS—SOMETHING DOING ALL THE TIME—50 CENTS

PANTAGES Broadway Vaudeville—10c, 20c, 30c
Matinee Daily, 2:30; Nights 7:10, 9:00
Taylor's Eight Jungle Brutes — Lions — See the Police Review Pictures

EMPRESS THEATER— SPRING STREET, NEAR FOURTH. SULLIVAN & CONSIDINE VAUDEVILLE. ONLY FOUR MORE DAYS
The Big New Bill Is Here
Joe Maxwell's Big Musical Comedy Hit
The Canoe Girls
Meridan's Famous Canine Pantomime Company and 7 Other Great Features
Matinee Every Day at 2:30—10c, 20c and 30c—2 Shows Every Night

BROADWAY, Between 6th and 7th— Phones: Home 10477, Main 977
Orpheum — Standard of Vaudeville
AMERICA'S FINEST THEATER. ABSOLUTELY FIREPROOF
MR. AND MRS. DOUGLAS CRANE, In their Ball-Room Dances.
MR. & MRS. FREDK. ALLEN, "She Had to Tell Him." LEW HAWKINS, Chesterfield Minstrel. THE FIVE SULLYS, "The Information Bureau." LOU ANGER, "The German Soldier." CORELLI & GILLETTE, The Odd Pair.
Last week, BILLY B. VAN, BEAUMONT SISTERS & CO., "Props."
Orpheum Symphony Orchestra, 2 and 8 p.m. World's News in Motion Views.
Every Night at 8, 10-25-50-75c. Boxes $1; Matinee at 2 DAILY, 10-25-50c. Boxes 75c.

WOODLEY THEATER— 838 Bdwy. Bet. 8 & 9
TODAY'S FEATURES "THE THIEF" AND THE "BOOK" TWO REEL MAJESTIC
KEYSTONE COMEDY DOUBLE CROSSED FEATURING FORD STERLING
AND A BIG NEW BILL OF MUTUAL FAVORITES—WITH UNEQUALLED MUSIC BY MR. GARRATT ON THE MAMMOTH PIPE ORGAN.

MAIN STREET, Between 3rd and 4th—
HIPPODROME — EVERY SEAT And There Are 3000 — 10c
PHENOMENAL BILL AT ANY PRICE
MATINEE DAILY 2:30. NIGHTS, 6 TO 11 P. M.

ALHAMBRA THEATER— 723 S. Hill. Home F7816.
THE CELEBRATED DRAMA.
This Week. "FEDORA" — Best Show in the City, 10 Cents.
Next Week DUSTIN FARNUM in "Soldiers of Fortune"

MILLER'S THEATER— JUNCTION OF SPRING, NINTH AND MAIN.
ALL THIS WEEK.
The Masterpiece Photoplay "The Battle of Shiloh" AND GOOD COMEDIES

Ballet Queen.

WONDERFUL IS PAVLOWA.

An Impression of Russian Dancers.

The Nymphs with the Winged Feet.

An Artistic Dream of Rare Beauty.

BY HENRY CHRISTEEN WARNACK.

Pavlowa is like a thistle blown over sweet meadows and her ballet dances are like the wind-swept, rain-washed stars which swam swimming in the surprise of Monday's clear night after the storm. There is between these dark girls of Russia and the average American blonde chorus woman exactly the difference existing between Dutch cottage cheese and caviar.

They came to the Auditorium last night, Pavlowa and her brilliant host, and they give performances tonight, tomorrow and Friday night, with matinees this afternoon and Saturday afternoon.

Pavlowa is the queen of technique and the star of her world, but I doubt if the ballet is the last word in dancing and I do not think it was the first.

In the beginning when the young people of the young world danced to the joy of living, they must have stood upon their feet, and as the world ages in art and seeks to express in motion more of vision, it must surely again resort to the normal foot.

Nothing else gives response, resilience and rippling motion to all of the body. Nothing else gives liberty to arms or expression and suppleness to the whole glowing, animated form required for the vivid interpretation through motion of any great theme.

In support of this criticism I call attention to the fact that two of the four most popular dances of last night's remarkable programme employed the normal foot and not the pirouette. One thing in favor of the toe is that it does employ the ankle to the fullest extent and the ankle is, of course, the most powerful spring within the human anatomy. It also brings the body to perfect spiral form and makes the dainty dancer a whirlwind of precious energy.

It is not the permanent dance of the world and perhaps not of any one nation, for the reason that it is not human and because it is so exacting that few nations produce more than two great ballet dancers in an age. Russia has pensioned those who have succeeded at the age of 32 because the sacrifice of the devotee is literally completed at that age. If they dance afterwards it is with less art and is soon attended by complete exhaustion, if not by death. Surely the Greeks, with the old divine suppleness and strength, never resorted to this torture for the glory of amphitheater or Corinthian hall.

The ballet means a story, but it is mostly like a motion picture scenario rather than a drama, and the first of these presentations last night moved before us like a perfect panorama, but it did not touch the heart. It appealed to the eye as something consummate in artistry and as rarely aesthetic, but it lacked that emotional appeal which, I think, must belong to the magic of dancing.

Wonderful in its poetry was a little thing called "The Moment Musicale," by Schubert, danced by three nymphs holding the pipes of Pan in their hands and speeding on winged feet to the maze of the music. Another dance of the religious festival in the second part by M. Cukrainsky, which attracted sensational attention, was in the nature of the snake dance. It was amazing in motion and effect, but possibly it approaches the decadent in its satiation rather than abanden. It is so rippling in movement that it takes the breath away. Again, in the third part a second movement of the Hungarian rhapsody by Liszt, is treated by the normal foot with marked fervor and appreciation. The two dances by Pavlowa, which appealed to me as of the rarer grace were the fourth and fifth numbers in part three. One is called "Gavotte Pavlowa," and the other "The Bachan Bacchanale." The first is as dainty as spring flowers and the last contains the abandon of the full-blown rose. Her support in these in the first is M. Berge and in the second Novkco Novikoff. The latter is her principal assistant and a man of admirable technique and grace.

Two or three features impress one about the dancing of all the company. It is almost too clean and silent for ready American comprehension. One man always dances with the same woman without any inharmonious and vulgar interchange of partners. This preserves the rhythm and leaves the picture perfect in the eye. The women, whatever they do to their feet, do nothing to their waists. They have the broad waistline and the deep sustaining hips, as fit for maternity as for the dance. In seeing them, you feel that you are looking at real women and not at something painted for the stage. It is no wonder when Emerson and Margaret Fuller sat in a box watching the first of these dances brought to America sixty years ago, that they were lost in admiration. "Why, this is poetry, Margaret," Emerson said, and she replied: "No, it is religion."

Pavlowa has brought us an incomparable orchestra for her difficult work. It is under the direction of Theodore Stier, a conductor of world renown. Her stage setting, too, is often elaborate and sumptuous. For the second part she has an Oriental fantasy as rich as the inger interior of any pasha's magnificent abode, and her background of part three is that of an Italian garden in which the water lillies of the lake seem as fallen stars.

The Orpheum.

Mr. and Mrs. Douglas Crane, who have raised the tango and the one-step to an exquisite art, made their much-delayed appearance at the Orpheum last night. They were announced for last Monday afternoon, but were held back by the floods.

They were, however, worth waiting for. The pity is that they are to be seen for only the remainder of this week.

The Crane tangoes and one-steps are strictly ballroom dances. They were invented for use in the ballroom and any society lady who happens to be light as air and as graceful as a wind-blown flower might be able to dance them. We say, might be able.

Certainly, the old Orpheum stage has never seen a more beautiful or delightful picture than the tangoes of the Cranes. The "Crane Skip," which is their own dance, is delicate and airy beyond description.

Lew Hawkins, the black-face comedian, appeared, probably for the first time in his life at the matinee in "white face" without make-up, and was scared nearly to death; but even Lew Hawkins, scared, is funny.

The Five Sullys appear in a good knock-about variety sketch.

Mr. and Mrs. Frederick Allen appear in a pleasing sketch called "She Had to Tell Him."

Sophye Barnard, Billy Van, Lou Anger, are held over from last week's good bill. The fact that the team of Corelli and Gillette were able to be here shows how poorly Providence sometimes manages the details of railroad washouts. Their act is about the silliest and most tiresome that we have been punished with for a long time.

Midweek.

NEW GAIETY CO. TONIGHT; NEXT WEEK'S OFFERINGS.

"HOW D'YE DO!" will finally be seen at the Morosco Theater tonight.

Day after day the management has announced the opening of Bickel and Watson and their associates in their new musical jollity, these announcements being based, of course, on the promise of the railroad officials to get the members of the company and their heavy scenic equipment through the flood lands up north and into Los Angeles.

The company was to have opened last night and, although the players themselves arrived in Los Angeles yesterday afternoon about 2 o'clock, it was impossible for a performance last night, owing to the fact that their baggage and scenery was at least eight hours behind them. It might have been possible to get the stage set for a performance this afternoon, but Manager Harris of "How D'ye Do," and Manager Eyton of the Morosco decided that they would take no further risks in announcing the opening performance, and therefore set it for tonight and be sure that there would be no disappointment.

When the eighty members of the Bickel and Watson company arrived they very much resembled the survivors of the Johnstown flood. They have been on the road in their special train since last Saturday night. On two different nights while they were stalled north of Bakersfield they were awakened and told to dress and leave their berths for fear that the train would tip over on one side and into the water.

This very thing did happen to the baggage car containing the personal baggage of the players, but quite luckily none of the scenery or stage equipment of the company was damaged.

The delay in the opening performance tonight will give the company a good rest and insures a perfect performance with all of the speed for which this particular musical play won an enviable reputation in San Francisco, where it has just closed a six weeks' engagement at the Gaiety Theater.

Mason.

At the Mason Operahouse this morning, the seat sale for the engagement in Los Angeles of Otis Skinner in Edward Knoblauch's Arabian Nights play, "Kismet," begins. From the number of mail orders that have already been received, it seems likely that the attraction will have a most brilliant engagement. The alterations of the stage of the Mason Operahouse to accommodate the massive production are already under way, and one of the company stage managers is here drilling the forty local extra people who will appear in the bazaar scene.

At the close of last season it was found necessary to replace a number of the costumes and more important properties, and during the summer agents of Messrs. Klaw and Erlanger and Harrison Grey Fiske have been busy in searching for these materials in the bazaars of the Far East. It is the aim of the managers to present the play upon every occasion in precisely the same manner in which it was first produced at the Knickerbocker Theater in New York.

Mrs. Skinner has completely recovered from the dangerous illness that he suffered early in the summer, and is now in better health than for several years past. His Hajj, the Beggar, of this season is even more vigorous, if such a thing is possible, than before.

Owing to the length of the performance the curtain will rise promptly at 8 o'clock in the evenings and at 2 o'clock at the Wednesday and Saturday matinees.

Majestic.

An unconventional story, a new local and original music compositions were the three things borne in mind by Otto Hauerbach and Rudolf Friml when they set out to write "The Firefly," the new comic opera in which Mlle. Emma Trentini is starring this season, and which will be presented at the Majestic next week, beginning Sunday night.

For the first time since her debut at the Manhattan Operahouse, New York City, has Mlle. Trentini been afforded an opportunity to display what talent she possesses. In her last opera, "Naughty Marietta," Mlle. Trentini had but three numbers to sing and little chance to exercise her histrionic powers. But as "The Firefly" has a healthy plot and a coherent story, the star comes into her own.

Mr. Friml has furnished the new opera with eight numbers in all. The cast is the best obtainable by Mr. Arthur Hammerstein, who is responsible for "The Firefly." There is a chorus of sixty and an augmented orchestra of thirty. "The Firefly" should be the operatic event of the current season.

Little Theater.

The first matinee of the season at the Little Theater will be given today with Galsworthy's fantasy, "The Pigeon," as the offering.

The work of the Little Theater company has attracted a vast amount of critical as well as popular approval and it is doubtful if any similar organization ever has scored such an immediate success. The acting of George Barnum, Ethel Grey Terry, Elsie Jane Wilson, Ben Johnson, Forrest Winant and the others of the remarkable cast is about as flawless as can be imagined. The smallest and most unimportant roles are in the hands of experienced and capable players with the result that the presentation is a dramatic treat of the highest type.

The effort of the Little Theater management to get away from the conventionalities of the theater is evidently very much to the liking of the local play-going public for the Little Theater performances have attracted gatherings not only numerically large but brilliant and discriminating as well, and the players have been showered with a wealth of enthusiastic praise.

"Anatol" will be the second play to be made known at the Little Theater. In this capital Viennese comedy

(Continued on Ninth Page.)

Theaters—Amusements—Entertainments.

MOROSCO'S BURBANK THEATER— Matinees Today, Saturday & Sunday.
Seats for the Second Great Week Go on Sale at 9 A. M, THIS MORNING
JOIN THAT LONG LINE OF TICKET BUYERS QUICK
The Hit of All Hits!
HAVE YOU READ WHAT THE CRITICS SAY OF
Kitty Gordon
in the first production of the new comedy with music
"Pretty Mrs. Smith"
BY OLIVER MOROSCO & ELMER HARRIS. MUSIC BY HARRY JAMES.

Kitty Gordon in the title role of "PRETTY MRS. SMITH."

"Sparkles like a good wine. . . . Proves lady of quality."—Henry Christeen Warnack in Times.

"Made her debut gayly, sparkling, Luring melodies and wit of the boulevards."—Otheman Stevens in Examiner.

"The audience liked her and was not backward in saying so."—Monroe Lathrop in Tribune.

"An artistic success is destined to travel in the best theatrical society in New York."—Guy Price in Herald.

"A decided hit."—The Express.

Remember —THERE WILL BE NO LONG RUN OF THIS SMASHING SONG AND FUN SUCCESS AND ALL THOSE WHO WANT TO SEE Miss GORDON, CHARLOTTE GREENWOOD, SYDNEY GRANT AND THE OTHERS THAT WILL FOUR WEEKS HENCE BE SEEN IN NEW YORK AT DOUBLE THE SCALE OF BURBANK PRICES SECURE THEIR SEATS WITHOUT ANY DELAY FOR THE DEMAND IS MORE THAN DOUBLE THE SUPPLY.
Prices for this Engagement Only: Nights 25c, 50c, 75c and $1. Matinees 25c, 50c, 75c.

LOS ANGELES' Newest & Most Beautiful Playhouse—
MOROSCO — BROADWAY BET. 7th & 8th STS. MATINEES THURS.-SAT. & SUN.
Broadway, Between 7th and 8th Streets. Phones: Home A5343—Main 371.

POSITIVE OPENING TONIGHT
All of the 80 members of this big company, the two carloads of scenery, costumes and effects have finally arrived in Los Angeles. The first performance here of this big music and fun success will positively take place at the Morosco theater
TONIGHT
Seats Now Selling
For the Balance of this week's performances and all of next week get yours now.
Popular Prices: Nights 25c, 50c, 75c and $1. Mats. 25c, 50c and 75c.

The Mile-a-Minute Music, Fun and Girl Hit You've Been Looking For
"How D'ye Do?"
WITH THOSE FAMOUSLY FUNNY MEN,
Bickel & Watson
THE CELEBRATED COMEDY DUO
Howard & Lawrence
THE SENSATIONAL WHIRLWIND DANCERS
Norton & Lee
THAT FUNNY FELLOW WITH THE FUNNY LEGS
Walter Catlett
AND SIXTY OTHERS INCLUDING THE GREATEST CHORUS OF AMERICAN BEAUTIES EVER SEEN ON THE STAGE.

HAMBURGER'S MAJESTIC THEATER— Broadway, Near 9th.
POSITIVELY LAST FOUR TIMES OF THIS TREMENDOUS HIT—REG. MATINEE SATURDAY.
JOHN CORT PRESENTS
McINTYRE & HEATH AND COMPANY OF ONE HUNDRED — In the Big Joyous Musical Furore — The Ham Tree
WITH THE WORLD'S GREATEST DANCING CHORUS AND SPECIAL HAM TREE ORCHESTRA. PRICES 50c TO $2.

SEATS AND BOXES FOR THE ENGAGEMENT NEXT WEEK OF
EMMA TRENTINI IN THE FIREFLY
Go on Sale This Morning at 9 A.M.
Engagement Begins Next Sunday Night
Prices: Nights and Sat. Mat., 50c to $2.00. POPULAR MAT. WED., 25c to $1.50.

PRINCESS FIRST ST. THEATER— George Hancock, Manager
MATINEE DAILY 2:30 EVERY NIGHT 6:30 to 10:30 CONTINUOUS.
LORD & MEEK MUSICAL COMEDY CO. IN "CHINATOWN."
A DOLLAR SHOW FOR 10c AND 20c—Special Welcome to Ladies and Children.

TALLY'S BROADWAY THEATER—833 S. Bdwy.
This Week — A Great Double Bill of Feature Pictures — Orchestra and Pipe Organ

WEIRD SIGHTS AT CAWSTON OSTRICH FARM
South Pasadena—see birds that kick like mules, run like Dan Patch, swallow oranges whole—and lay eggs as big as cannibas! Round trip including admission, 25c. South Pasadena cars on Main street. Tickets at P. E. depot or at Cawston's, 723 Broadway.

WOODLEY THEATER—838 Bdwy. Bet. 8th and 9th
Last Day to See "Our Mutual Girl" SECOND SERIES
A Big New Bill Coming Thursday, Including THE THIEF AND THE BOOK—Two Reel Majestic.

CLUNE'S BROADWAY THEATER— Now Showing
It's a real big scream. PICKLES, ART AND SAUERKRAUT
3 REELS OF LAUGHS—ALL STAR COMEDIANS—BIG NEW BILL

Cities and Towns South of Tehachepi's Top—Los Angeles County News.

Pasadena.

BANQUET PLANS ARE ANNOUNCED.

Cabinet Officers to Be the Only Speakers.

Affair Arranged for an Early February Date.

Pasadena Doctors Want Silent Zone Near Hospitals.

PASADENA, Jan. 29.—Two announcements concerning the banquet to be given at the Hotel Raymond the night of February 4 in honor of Secretary of the Treasury McAdoo and Secretary of Agriculture Houston were made yesterday by J. B. Coulston, chairman of the Committee on Arrangements, the other members of which are A. E. Edwards and Henry Newby. One is that George M. Reynolds, president of the Continental and Commercial National Bank of Chicago, who is expected here soon, to pass the winter, will be toastmaster, and the other that there will be no set addresses, except those made by the two Cabinet officers. There will, however, be an informal discussion as to where the new regional bank for the Pacific Coast should be located.

So great has been the demand for seats at the banquet that the limit, which had been placed at fifty, yesterday was raised to eighty. There are to be twenty-five Los Angeles representatives, to be selected by the Los Angeles Chamber of Commerce, and twenty-five from Pasadena. Most of the Pasadena representatives will be bankers. It is hoped by the committee that there will be at least one representative of every city in Southern California.

Among those present will be John Perrin, formerly a member of the Bankers' Currency Commission, and Arthur Reynolds, brother of George M. Reynolds, and president of the American Bankers' Association.

CLEANER WATER AND NO NOISE.

Dr. Carl H. Parker, secretary of the Pasadena Medical Society, yesterday requested City Commissioner Loughery to introduce an ordinance providing for a silent zone about the hospitals of the city, as well as one to prevent any contamination of the city water supply in the Arroyo Seco.

He stated that here is too much noise in the vicinity of the hospitals, and recommended that it be made a misdemeanor for any person to blow a whistle, ring a bell or make any other loud and unnecessary noise near such a building.

His recommendation as to the Arroyo Seco is offered as a compromise between the recent recommendation of City Health Officer Black that the use of the canyon as a camping ground be denied and the claim of the campers in the arroyo that they do not contaminate the water. He asks that the city appoint more rangers and that the watershed be patrolled so carefully that there will be no chance for a contamination of the water, either in the Arroyo Seco or at any other place.

HUNTINGTON DANCE.

Society of both Los Angeles and Pasadena was largely represented at the supper-dance at the Huntington last evening. This affair did not begin until 11 o'clock, but most of those in attendance were present at a dance in progress in the hotel ballroom from 9:30 until 11 o'clock, and a majority had dinner reservations. The supper-dance took place in the main dining-room, where a large space in the center had been cleared for dancing. The tables were grouped around this, making it a simple matter to dance between courses.

INDORSES THE BONDS.

The result of a meeting of the Taxpayers' Protective Association, held at the John Muir school last Tuesday night, is that that organization has followed out the recommendation of its committee which last Tuesday afternoon appeared before the Board of Education and unanimously indorsed the proposed new school bond issue. The amount that is now proposed is $90,000, of which $75,000 is to be used to construct new school buildings at Lamanda Park and at Altadena and the remaining $15,000 for "sanitation and protection."

There is now no organized opposition to the bonds to be voted on February 27 and there is little doubt in the minds of those who are actively interested in the matter that they will carry.

TO BUILD A WALL.

As soon as the ground dries sufficiently to permit it, work will be begun on the construction of a retaining wall along the east bank of the Arroyo Seco to protect the Devil's Gate pumping plant from damage should another serious storm come this winter. It will extend from the rock from which the water pours below the bridge to a point considerably below the place where the road was washed out several days ago.

All excavating work that was in progress here has been greatly delayed by the storm and there have been numerous cave-ins. The Mt. Wilson road, which is being widened by the observatory, has been washed out to such an extent that a great deal of additional work will have to be done, and there were many landslides on the other side of the mountain, which, in places, obliterated the Sierra Madre trail. It has been repaired, however, sufficiently so that yesterday a pack train was able to make its way to the summit with provisions for those at the hotel and at the observatory.

MANY ATTEND.

Over seventy-five Episcopal clergymen yesterday attended the convocation of the local diocese, which was held at All Saints Church. There were a number of interesting addresses.

"The Old and the New Methods of Church Work," was one of the chief subjects. Rev. Leslie E. Learned, rector of All Saints, spoke of the old methods, and Rev. Robert Windsor of St. Luke's Church in Los Angeles of the new methods, while the reconciliation of the two was dealt with by Bishop Joseph H. Johnson and others. The book "Social Environment and Moral Progress" was discussed at length.

Among those who spoke are Rev. Harry Thompson, pastor of the Church of the Angels in Garvanza, who saw a menace in some of the educational methods of today; Rev. J. D. H. Brown of Santa Monica, Rev. C. S. Mook of Whittier and Dean A. G. Bode.

CITY BRIEFS.

The Pasadena Music and Art Association, which had hoped to make a large sum toward the fund it is raising with which to build a permanent hall of music and art in the city, is determined not to give up its principal event of the winter, which was to have been the appearance of Pavlowa last Monday night at Clune's Theater. She could not keep her engagement on account of washouts. Last night the association sent a committee to Los Angeles, where it was hoped at a late hour a conference might be held with the manager of the company and the postponed date definitely fixed. This date is to be announced here today by J. C. Neilson, manager of the Philharmonic Course.

A building of seventy-five rooms is soon to be erected by Henry M. Fowler, proprietor of the Vista del Arroyo Hotel, as an adjunct to that hostelry. It will be built on a site that adjoins the present hotel grounds on the south. The property was recently purchased from Mrs. E. M. Ewing and is improved with a colonial house of fourteen rooms. Plans for the building have not yet been completed.

Hotel Vista del Arroyo, Pasadena. —[Advertisement.

TOWN LOSES A STREET.

Sierra Madre Residents Awake to the Fact that the City Map Has Been Mussed.

SIERRA MADRE, Jan. 28.—To have a street wiped off the map is an unusual occurrence. This is what occurred during the recent storm in this section. Adams street, between Grand View avenue and Highland boulevard, is a thing of the past. Some years ago the city engineers changed the course of the storm waters from Bailey Canyon and diverted them into a culvert at Grand View and Adams streets. Ordinary storm waters sailed merrily down this new waterway.

The recent storm waters rebelled and swerved into their natural watercourse, which was down Adams street. Residents in this section were awakened by a terrible roar. Charles Hall Perry, the City Recorder, went out to investigate and found the sidewalk in front of his place gone. Proceeding further, he found his neighbor's house being rapidly undermined. A roaring stream loomed up in front of him and the beautiful street that he had traversed for years was a thing of the past. A new canyon with a roaring stream was the view that confronted him. Street, sidewalk and some trees had disappeared.

Appeals to the City Marshal, Art Odell, brought men with shovels and bags of sand, but little relief. Had not the Recorder, Charles Hall Perry, changed his mind and taken a circuitous route to his residence he would have, in taking his usual route, stepped into a new formation consisting of a deep canyon which had been formed by the rebellious waters as they descended from the mountains.

The place where the street formerly existed has been fenced off and barricades of sand erected to prevent strangers stepping into an unknown quantity, while a gang of workmen are busily engaged in building a new thoroughfare. This is one of the few streets suffering from the recent downpour. Culverts, sidewalks, curbing and roadbed held up under the strain in other sections. Many attribute the condition on Adams street to the change the former City Engineer made in diverting the natural course of the storm waters.

One of the toilers on this visionary street renamed the same, calling it "Vamoose" street. Crowds wandered to this section to see the unusual sight. Tons of soil from adjoining ranches will have to be hauled to fill in this new opening caused by the elements and man's endeavor to change nature's desire in her disposition of overflow waters from the mountain streams.

Warm, sunshiny days at Coronado. —[Advertisement.

BODY OF VICTIM RECOVERED.

Young Mexican Who Tied a Rope to His Wrist Is Jerked to His Death. Women Ready for Politics.

WHITTIER, Jan. 28.—The body of Filipe Rodriguez, the Mexican who was drowned in the flood waters of the San Gabriel at the Old Mission bridge yesterday afternoon, was recovered yesterday by a searching party headed by Constable Robert Way of this city. The party found the body of the victim on a sand bank where it had lodged. At the time of the accident yesterday the river was such a roaring, rolling torrent that any attempt at immediate recovery of the body was entirely out of the question.

Rodrigues was about 30 years old, is survived by a father, two brothers and two sisters. The accident by which he lost his life occurred in a peculiar manner. He, with others, was lassoing runaway lumber in the torrent, standing on the bridge and catching the planks as they were swirled along. One of these maverick boards jerked him into the river. Robert Way, C. S. Thomas, A. Wardman, Ray Coppock, and Oscar Lark, with a number of the Mexican neighbors of the drowned man, made up the searching party today.

C. Newton Graves, a local dairyman, was one of the worst sufferers from the flood. The waters rose about his dairy lot and in his barn before daylight and it was with some difficulty that Graves and his father were able to get out of the rapidly-rising waters. Graves's loss financially is confined chiefly to his delivery outfit of bottles and cases. His damage is something over a thousand dollars.

WOMEN ACTIVE.

That the women of this city will take an active part in the coming municipal campaign is evidenced by the first gun fired by them in the shape of a mass meeting yesterday. In spite of unusual weather conditions about a hundred women attended a called meeting at the Woman's Clubhouse and plans were laid for the organization of a woman's civic league. To further such an organization another meeting will be held soon. A committee was appointed to formulate a plan of organization and call the next meeting. The committee is Mmes. A. C. Johnson, G. W. Coultas, D. C. Andrews, Reba Smith, and A. D. Clark.

STUDENT BENEFIT.

A benefit entertainment unique in the history of the Whittier Union High School will be given Friday evening, for never before has an entertainment been given by the school for the purpose of raising funds to defray the expenses of injured football players. All departments of the school are working together to make the evening a success. The chief feature will be a farce presented by the department of oral expression under the direction of Miss Alma Swain, while instrumental music and gymnasium features will add variety to the event.

BOY HERO.

Ferrall Bouchard, an athletic member of the junior class of the Whittier High School, was the quiet hero of a rescue yesterday. When the swirling floods were deep around the home of N. B. Parazette, young Bouchard swam to the house with a rope, swam back to terra firma and then hauled Mr. and Mrs. Parazett to land. The Parazette home was badly wrecked by the high water, and the family's flock of 600 chickens all drowned.

Fine weather at Coronado. Little rain there with lots of sunshine.—[Advertisement.

REVISED ESTIMATE.

SANTA BARBARA, Jan. 28.—[By A. P. Night Wire.] Revised estimates of storm damage here place the total loss at not more than $100,000. County officials believe $50,000 will replace the destroyed boulevard and bridges and expect to replace the wooden structures with more permanent bridges.

Long Beach.

ESTABLISHES REFUGE FOR DECREPIT ARISTOCRATS.

Former Minister Founds a Colony at Long Beach Where Food and Clothing Are Given in Exchange for Work—Two Thousand Former Residents of Kansas Expected to Attend Picnic on the Strand Today.

LONG BEACH, Jan. 28.—A refuge for broken-down millionaires, who may work for green vegetables and fruits, their clothes and bed, has been established on Signal Hill by Rev. George Chainey, a retired minister. There are now eighteen persons, among them five women, who have formerly been wealthy, but now lead the extremely simple life, who are members of the strange co-operative colony on the hill. The ex-millionaires' home was discovered today, when Rev. Chainey opened up an office for proselyting at No. 225 East Seaside boulevard. More millionaires in the dumps are wanted to hoe onions and lettuce for their board.

The house and five-acre plot on Kenyon avenue, on a prominence which overlooks the city and sea, has been named "Mahanaim," by Rev. Chainey.

Besides the homestead, Chainey has twenty acres of fertile land under lease. All the inmates of the peaceful colony lose their former identity and name when they enter the fold of the truck gardeners. Among the rows of cabbages and carrots they forget the worries which beset them when they fought their way through the outside world. Rev. Chainey would give out none of the names of those inside the charmed enclosure, but he hinted that many prominent men, once famous in the financial world, are there.

The colony is divided into two classes of workers. One tills the fields, and the others pack and market the produce. Meat never enters the place, and everything used on the tables of the leaders of the simple life, except sugar, salt, coffee and such "trimmings," comes from the "Mahanaim" garden.

Rev. Chainey, who was first a Methodist and then a Unitarian minister before he founded the sect, has become an Independent Thinker, and will lecture on "Eden," at his new office next Sunday, inviting all those who have lost their wad to come to Signal Hill.

KANSAS TO CELEBRATE.

Tomorrow the Kansas Society of Southern California will hold an annual picnic in The Forum on the strand. Although floods will keep many who would motor here for the day at home, it is expected 2000 Jayhawkers will attend the picnic and hear their former home State eulogized by prominent speakers.

An old-fashioned Kansas basket dinner will be served at noon, and at 1:30 Mayor Whealton will deliver an address of welcome. Rev. Chas. Coke Woods, pastor of the Baptist church at Ontario, will respond. H. N. Mendenhall will speak on "The History of Kansas," and R. L. Bisby, secretary of the Chamber of Commerce, will speak on the importance of registering at picnics. J. W. Hand, vice-president of the society, in the absence of President Hamlin, who was called home to Kansas by the serious illness of his mother, will preside. O. G. Mechem, secretary, is in charge of arrangements.

STALWARTS LEAD.

Republican voters of Long Beach are overwhelming the Progressives and Democrats, as is seen by a list returned, prepared from the registration clerk's list today. There are 712 Republicans, 253 Democrats, 312 Progressives, 146 Prohibitionists and forty-three Socialists in the lists.

There are seventeen deputies working, rain or shine, getting the names of prospective voters. Active plans for the successful conduct of the Long Beach Republican Club are under way.

NEWS BRIEFS.

The Board of Public Works is to be held responsible for the conduct of affairs under its jurisdiction, according to a message sent by Mayor Whealton to that body today. The Mayor desires to transform the city government into a managerial form as near as the charter will allow. In contrast to the former board, the progressive Long Beach Mayor would make the Board of Works a strictly business body, responsible in a great measure for the material welfare of the city.

Flood conditions here are rapidly improving. The Pacific Electric is now running trains through to Long Beach, using one track over the trestle at Cerritos. The Long Beach-Los Angeles boulevard is still closed, a gap of a dozen feet being cut into the roadway by the floods at a point east of the Cerritos bridge. The boulevard through Clearwater and Downey, however, is open, and is being used. Salt Lake trains will be operated through to this city on Friday, it is thought.

S. T. Cook, who has organized companies of naval militia in the East, is here in the interest of organizing a naval militia division in this city. Cook is circulating a petition asking the Adjutant-General to organize a division here. He states that an effort will be made to have a training ship stationed in the harbor for use of the members in case a division is organized.

A City Hall circle is to be formed by city officials, according to a plan formulated by Mayor Whealton. This coterie of city employees is to gather once each week for the discussions of important questions pertaining to the city's welfare. The first meeting is to be held Saturday morning at 11 o'clock.

A concert will be played by the municipal band on the summit of Mt. Lowe. The breezes will waft patriotic airs from the instruments of Willey's bandmen, February 9, after an excursion of Long Beach people to the famous mountain peak. It will be the most unique concert ever given by the local band.

Plenty of sunshine at Coronado.—[Advertisement.

ANAHEIM BRIEFS.

ANAHEIM, Jan. 28.—The annual banquet of the Associated Chambers of Commerce has been postponed owing to the weather conditions until February 11. It was expected that a large delegation would be present from the neighboring towns. Messrs. H. C. Inskeep, chairman; S. W. Todd and J. Frederick Ahlborn were the committee in charge.

It was evident that the voters of this city appreciated the efficient work of the volunteer fire department by the overwhelming vote with which they favored the purchase of a motor truck for the use of the department. The fire hall and city park site were both defeated.

Only 2.18 inches of rain fell during last storm at Coronado, one-third the rainfall at Los Angeles same time.—[Advertisement.

Redondo Beach.

TARPAULINS EFFECTIVE IN FIGHTING BREAKERS.

REDONDO BEACH, Jan. 28.—During the high tides yesterday it was noted by some of the men that a rather dilapitated piece of cheesecloth placed on the face of the sand embankment, acted as a preventive and left the bank intact. As each wave would strike the cloth it would recede without taking any of the sand with it, acting as a runway for the water without doing any damage.

A. Monahan of the outside operations of the Pacific Electric Railway noted the effect of the cloth on the sand, and called attention to its advantages, especially as a temporary bulkhead, previous to the building of the sheeth piling, which will be immediately constructed, the bids for the same having been let.

Today the large tarpaulins belonging to the wharf company were used to keep certain parts of the beach from washing away and proved very effective, hundreds of feet of the sand embankment being kept intact, which otherwise would have been carried out, causing great damage.

The discovery that canvas or tarpaulin could be used effectively in cases of erosion by the sea is a very important one and, while very simple, has appealed to a number of prominent engineers who have witnessed its use. Every temporary method possible has been used on this beach ever since the high tides of some weeks ago, but none has stood the test. Even the sandbag embankment, while it stopped the ocean from making any further inroads, had to be repaired daily owing to the washing away of many of the sacks. The repairing of the bulkhead and the saving of the inundation of the houses was spectacular at times, as the men employed had to work in the water up to their waists and, owing to the strength of the waves, ropes were tied about their bodies so as to keep them from being washed seaward.

Work on the permanent bulkhead will start this week and the situation will be relieved. The Hubbard apartments, which were in a very dangerous position, were moved twelve feet back, which now makes them perfectly safe.

The rumor which has been circulated this week that a sixty-foot tidal wave was to engulf this part of the coast, at 11 o'clock today, caused a great deal of excitement among new residents. A number of them went so far as to pack up their belongings and leave town.

Trying to Escape.

OLDFIELD AND LORD CHARTER GARBUTT CRAFT

[BY DIRECT WIRE TO THE TIMES.]

SANTA BARBARA, Jan. 28.—[Exclusive Dispatch.] So far as traffic by land or rail is concerned, Santa Barbara tonight is isolated, but early this evening some relief was given stranded passengers when the steamer Bear arrived from Los Angeles bound for San Francisco. Two hundred storm-bound people, who came here on trains that were forced to lay up here Sunday, boarded the Bear, the steamer being chartered by the Southern Pacific Company.

Tomorrow morning the pleasure craft Otter, owned by Frank Garbutt of Los Angeles, will leave here for Los Angeles, the boat being chartered by Barney Oldfield, the veteran automobile driver, and Harry Lord, an automobile dealer of Los Angeles. The Otter is expected to arrive at San Pedro at 5 o'clock tomorrow evening.

Reports emanating from here that there was a landslide at Naples last night, killing scores of people, were without foundation. So far as known, the damage in Naples and vicinity was small, with no injuries to people. The Los Angeles Times was the first out-of-town newspaper to reach Santa Barbara since last Sunday. They came by a special launch, which arrived shortly before the Bear.

CHEERING MESSAGE.

Passengers, Marooned Since Sunday at Carpinteria, Receive Word that Relief Is Near at Hand.

[BY DIRECT WIRE TO THE TIMES.]

CARPINTERIA, Jan. 28.—[Exclusive Dispatch.] Passengers on train No. 21, who have been marooned here since Sunday, received the cheering message today that the bridge at Summerland had been cribbed up, and that the work train was busy on the numerous bridges between Carpinteria and Summerland, having repaired the track between Summerland and Santa Barbara.

A dispatch from Division Superintendent W. H. Whalen stated that the track would be clear from Santa Barbara north by Friday. It is likely that the train will go on to Santa Barbara tomorrow. The "Mutt and Jeff" Comedy Company are aboard this train and are anxious to fill their engagements in the northern part of the State. They were due in Santa Maria Sunday.

Many freaks of the flood are being related today. C. E. Ballard anchored a stationary engine to a walnut tree to prevent its being washed away. The tree was washed out by its roots, broke the chain, and the engine was left.

R. O. Thomas's chicken-house was demolished by the water and the brood was spilled out. All floated to a rock near by, where they were rescued by their owner.

Best winter climate at Coronado. —[Advertisement.

Redlands.

KIDDIES WILL RAISE SPUDS.

REDLANDS SCHOOL CHILDREN TO BECOME GARDENERS.

Novel Plan to Develop a Spirit of Thrift in Addition to Inculcating Valuable Knowledge. City Proposes to Establish Smoking and Reading Room.

REDLANDS, Jan. 28.—Redlands school children are not only being encouraged to raise vegetables for family use, but to sell them on a co-operative plan. Working in conjunction with the Horticultural and Improvement Society, Superintendent of Schools C. H. Covell is holding a garden contest, the winners of which are to be awarded $100 in prizes. The prizes will be awarded at the Spring Flower Show.

The competitors are to plant the gardens in their own yards. The rules provide that the children must keep a scientifically accurate record of their work from time of planting, including itemized bill of expenses and receipts. The vegetables will be sold at the public market, the establishment of which is now being advocated, or through the co-operation of one of the local grocers. This will lend interest to the work. The contest will be carried on under the direction of the school principals.

PUBLIC READING-ROOM.

This city is to have a municipal reading-room. Arrangements have been made with the City Trustees to use the courtroom in the City Hall for the purpose. There is so little court business here that the room is seldom used. The reading-room is to be for the benefit of the orange pickers and other transients who have no place but their sleeping rooms in which to lounge, smoke or read during their spare time and when rain prevents work.

APPLES EXCLUDED.

In letters sent to C. M. Brown of this city, Congressmen Kettner and Raker have conveyed the information that apples have been excluded from H. R. Bills Nos. 9266 and 9530, providing regulations for the cold storage of produce and fruit under the national pure foods and drugs act. This is good news for the apple growers of California.

The bills provided that after apples had been placed in cold storage twice they would have to be labeled "cold storage" before they could be placed on sale. It is asserted this would be an injustice to California apple growers in shipping their fruit East. Congressmen Kettner and Raker succeeded in having apples excluded from the provisions of the bill after taking the matter up with the committee to which it had been referred.

MILES OF ROSES.

Four or five miles of rose hedges and banks of roses are to be planted in the spring on that portion of Sunset drive inside the city limits. The city park department will do the work, assisted by L. L. Moore, who owns much of the property along the drive. Sunset drive is now private property, but the city has decided to take over that portion of it inside the city limits and care for it. Sunset drive is a continuation of the boulevard through Smiley Heights, and is fifteen miles long. The plan is to beautify it so that in connection with the trip through Smiley Heights, it will become the greatest scenic boulevard in Southern California.

PHONES ON PULLMANS.

People occupying private cars in the railroad yards of Redlands are to be furnished with telephone communication with the city in the future. C. A. Rolfe, manager of the Southwestern Home Telephone Company, is now making the arrangements. As soon as a private car is run into the railroad yards it will be connected with the company's telephone system. It will be a convenience for railroad men who transact considerable business from their cars while in the city and to parties that sometimes occupy the cars two or three days while here.

NEWS BRIEFS.

Starting out from Los Angeles last Thursday in a Chalmers six on what was planned to be a pleasure trip, Marion R. Gray and E. J. Fickus encountered so much trouble during the storm that their joy ride developed into a mutual consolation party. The climax came Monday night when the car buried itself in a ditch on Colton avenue near the Loma Linda crossing, and the two men tramped to the home of J. H. Opfer, a blacksmith, to obtain lodging for the night. They will proceed to Riverside and Coronado in a few days.

Normal railroad traffic conditions have been almost fully restored. The Southern Pacific trains are today running trains on schedule. The Santa Fe is running trains to Los Angeles over the Fullerton line, and as far as Glendora on the Pasadena line. All Santa Fe freight is moving in and out freely, which is an aid to orange shippers.

You need a change. Run down to San Diego, stop at the U. S. Grant Hotel—you will enjoy it highly.—[Advertisement.

San Bernardino.

AUTOMOBILE OVERTURNS

San Bernardino Official Gets a Broken Hip.

Pritchard Released After Paying Alleged Victim.

Recent Storm Damage Is Being Repaired.

[BY DIRECT WIRE TO THE TIMES.]

SAN BERNARDINO, Jan. 28.—[Exclusive Dispatch.] An automobile carrying Supervisor Ram Pine of Chino and Road Overseer George Watts of Rialto overturned this afternoon a mile west of this city, breaking Watts's hip and otherwise injuring him. Pine escaped serious injury.

The men were out inspecting storm damage on the roads when the machine struck a slippery spot and overturned before it could be controlled. The machine was not badly damaged.

SUSPECT RELEASED.

E. W. Pritchard, who was arrested in San Francisco and brought here several weeks ago on a charge of obtaining money under false pretenses on the claim that he was collecting money for insurance policies never issued, has been released by victims responsible for his arrest as they do not wish to prosecute, having understood that Pritchard had settled the claims of his alleged victims. Pritchard always claimed his arrest was the result of a misunderstanding between himself and the company he claimed to represent.

DAMAGE REPAIRED.

Normal conditions are being quickly restored in this vicinity after the storm of the past week. The railroads are getting their trains and schedules back to normal, while the damage done to the highways is fast being repaired. The mountains are blanketed with a heavy fall of snow, the first of any moment for several weeks. In Bear Valley the snow is more than three feet deep, while along the crest north of this city it is more than a foot in depth. At Bear Valley the water is now standing in three feet of the top of the new dam, and it is expected that before spring the new dam will be entirely filled, this being seventeen feet higher than the old one. The water supply in the Santa Ana basin is expected to be higher than for years as a result of the heavy rains this season.

PERIOD OF DETENTION.

No matter what the result of the "wet" and "dry" election on Tuesday in San Bernardino is going to be, for thirty-six consecutive hours, from Thursday night and Friday morning, saloon men have agreed to close their places of business this evening at 7 o'clock, and all time up to the "wet" rally that evening. Friday the liquor houses will be closed for the election, but no matter what the result they will not be opened Friday evening after the polls close, so that any demonstration may be prevented. So when the liquor houses closed Thursday at 7 o'clock, they will not be again opened until Saturday morning.

The physicians at the State hospital at Patton are hopeful that within a few days the mystery surrounding the gives the name of Mary Conway, may be able to recover her memory and reveal her real identity. She was committed from Lompoc, where she was found in a helpless condition. Dr. Reilly, the superintendent, is receiving scores of letters from all parts of the State from people whose girls have disappeared, and descriptions of the mystery girl's case is being watched very closely in the hope that she may be identified sometime that will lead to her identity.

BURNED BY ELECTRICITY.

J. B. Reynolds, a pressman employed by a local cleaning works, was seriously burned when he received volts through his body, the current being completed by his standing on a wet floor. Before he could be released from the contact with the wire he was fearfully burned, and is confined to a hospital for a time. It is the first local case to result from the employers' liability law, the employers carried liability insurance.

A suit for damages in the sum of $15,175 has been filed by Peter Pino against J. H. and Will Pritchard, the death of his son, who was recently killed by an automobile livery truck driven by Will Pritchard, employee of J. H. Pattee, who conducts a grocery store. It is said the machine was on the wrong side of the street.

By riddling a large gasoline tank with bullet holes by the use of high-power rifles, allowing the contents to escape down a gluch, a disastrous fire was probably averted at the assay department had exploded, causing serious injury to Carey Cone and Harry Elder. By the time the part of the mine caught fire was finally stopped, the fire had reached the gasoline tank, which would have resulted in an explosion that would have not only wrecked the entire plant, but half the town as well.

TRAILS ARE DESTROYED

Storms Work Havoc to Paths Leading to the Various Resorts—News Briefs.

MONROVIA, Jan. 28.—Forest Ranger Norman Ross, who returned from a trip to the West Fork today, reports almost as much damage to the trails as in the Monrovia and Sierra Madre regions. To reach his cabin he had to go by way of Mt. Wilson and the Sturtevant trail from there down into the country, as the lower trail has been completely obliterated by the recent storm. Several landslides are reported by the ranger on the trail, much damage was done by the wind, which carried away great numbers of pine trees over six feet in diameter. His cabin is situated about twenty-five feet above the present stream, so high was the flood that the south arm of the river rose within a few feet of his cabin door, which is in front of the cabin.

Ross went to Los Angeles on a journey to secure help from Forest Supervisor Charlton, although there will be a heavy drain on the Forest Service men to help build trails, it is said, however, that the trails on the Sturtevant and West Fork as completed by the forestry men had never existed.

"I'm no clam. But I'm for this Clam Chowder!"

"I'm for it *strong*. And I'm all the stronger for it.

"The delicious chowder makes me think I'm down at the shore again in July with the sea breeze blowing over the beach.

"And the tender clams that are cut up in the broth, the bits of salt pork and the cubed potatoes and the tomatoes and all—O my! It makes me hungry just to think of it. Campbell's is a real clam chowder!

You'll say so, too. Try it for dinner today. Better order a dozen while you're about it.

Your money back if not satisfied.

21 kinds 10c a can

Campbell's Soups

Look for the red-and-white label

Ecclesiastic.

AN ASSISTANT SUPPRESSED.

Bishop Ends Controversy in Episcopal Convention.

Wage Question Introduced by Berkeley Delegate.

Loans from the Missionary Fund Condemned.

[BY DIRECT WIRE TO THE TIMES.]

SAN FRANCISCO BUREAU OF THE TIMES, Jan. 28.—[Exclusive Dispatch.] The first excitement in the annual Episcopal convention of California came at the moment of adjournment today with the introduction of a resolution of support for the "red light" abatement bill. The resolution was seconded, but was vigorously attacked, and Bishop Nichols put an end to the discussion by calling for the withdrawal of the motion on the ground that "too small a representation was present for action on so momentous a question."

The Rev. H. H. Kelley, assistant of St. Mark's, Berkeley, and author of the resolution, explained that the withdrawal is only temporary and that he will again present it tomorrow. After adjournment he was surrounded by clergy and laymen urging him not to press the motion.

THE WAGE QUESTION.

Declaring that standing up for his fellow man nowadays means being cast out of the synagogue of his friends, another young Berkeley clergyman, the Rev. W. R. H. Hodgkin, of All Souls', urged that it lies as a duty on the church to do its utmost to see that men receive a wage that will enable them to live Christian lives and support Christian families.

"Why should not every man who has reached the age of manhood receive a wage sufficient to enable him to support a home and family, as the Bible commands him to do?" he asked. "Men do not get it. It is not easy to reach the consciences of people and get them to do their part in meeting just present social conditions. The question here is how serious is the intention of the church in this matter. I lay it upon the consciences of yourselves to consider your stewardship. Otherwise we cannot hold up our heads as Christians."

FROM PETER TO PAUL.

In submitting his annual report, Treasurer W. A. M. Van Bokkelen uttered a severe stricture on what he termed a somewhat general practice of treasurers to borrow from the missionary fund to make up deficiencies in the rectors' salary fund, and declared that if a clerk in a grocery store did such a thing he would be locked up. Van Bokkelen, who has held the office of treasurer of the diocese for twenty-three years, tried to resign, but the convention refused to accept the resignation, promising the treasurer to give him all the assistance he needs. High tributes were paid to Van Bokkelen by Bishop Nichols, Archdeacon Emery and others.

Balloting in the annual election of members of the standing committees of the diocese resulted in the selection of only two of the boards, and the ballot for the others will be reopened. For the standing committee of the diocese the following were chosen: Clergymen, Rev. John Bakewell, Rev. J. W. Graham, Rev. C. N. Lathrop, Rev. E. L. Parsons; Laymen, J. C. Kains, J. P. Langhorne, J. M. Dingwalt, George A. Pope. For the board of Missions: Clergymen, Rev. Alexander Allen, Rev. W. E. Couper, Rev. W. H. Cambridge; Laymen, R. J. Armstrong, E. D. Beylard, H. McAlaster and J. S. Wallace.

HOUSE OF CHURCH WOMEN.

The House of Church Women continued its sessions with the hearing of reports on the various branches of the work. Acting President David P. Barrows of the University of California told of the conditions of religious work in the Philippines, declaring that the work now being done by Bishop Brent among the Moros is likely to be the only solution of the most difficult problem of Philippine administration, the tranquillization of the unruly Mohammedans of the Sulu Archipelago. Mrs. Kate M. Bulkley resigned as president of the House of Church Women. Two vice-presidents were elected—Mrs. A. C. Kains of San Francisco and Mrs. A. L. Mitchell of San Jose.

Tonight Bishop and Mrs. William Ford Nichols gave the annual reception in the library of the divinity school to the members of the convention, the House of Church Women, the Women's Auxiliary, the sisters and deaconesses of the diocese, the Brotherhood of St. Andrew and the Daughters of the King.

MEMBERS CALIFORNIA.

Duke and Duchess of Del Monte Plan to Spend Part of Their Honeymoon in Los Angeles.

[BY DIRECT WIRE TO THE TIMES.]

SAN FRANCISCO BUREAU OF THE TIMES, Jan. 28.—[Exclusive Dispatch.] Angelo Marigliano, Duke Del Monte, whose magnificent central home outside of Naples is one of the show places of Italy, is coming to San Francisco to spend a part of his prolonged wedding tour, according to the request for reservation of suite de luxe received by Manager Adiah Rich of the Palace Hotel today. The Duke married Miss Julia Sharme, a prominent society woman of Detroit, in September, 1910. It was while the Duke Marigliano was in this country for his wedding that he became known to California. While in Detroit he learned of the death of his family crest by a California judge of the same name and made an immediate demand for an explanation. Hotel Del Monte was able to show that it was guilty of no infringement of the Ducal prerogatives. The Duke and Duchess will reach San Francisco about March 1 and will spend several weeks in Los Angeles.

HE RUNS ONE WAY.

State Treasurer Files Receipt for $137,879.89 Premiums Paid by Employers for Industrial Insurance.

[BY A. P. NIGHT WIRE TO THE TIMES.]

SACRAMENTO, Jan. 28.—Receipts for $137,879.89 have been filed with the State Treasurer Roberts as premiums for the State Industrial Accident Commission for policies protecting employers throughout the State from injuries sustained by their employees. The premiums are still rolling in at the rate of $10,000 daily.

y News.

San Bernardino.

OMOBILE OVERTURNS.

Bernardino Official ts a Broken Hip.

rd Released After ing Alleged Victim.

Storm Damage Is Being Repaired.

[BY DIRECT WIRE TO THE TIMES.]
ERNARDINO, Jan. 28.—e Dispatch.] An automo- ying Supervisor Sam Pine of nd Road Overseer George Rialto overturned this aft- mile west of this city, break- 's hip and otherwise injur- Pine escaped serious injury. en were out inspecting storm on the roads when the ma- uck a slippery spot and over- before it could be controlled. chine was not badly dam-

USPECT RELEASED.

Pritchard, who was arrested Francisco and brought back eral weeks ago on a charge ing money under false pre- the claim that he was col- money for insurance policies ued, has been released. The sponsible for his arrest no not wish to prosecute, it be- stood that Pritchard has set- claims of his alleged victims always claimed his arrest result of a misunderstanding himself and the companies ed to represent.

AMAGE REPAIRED.

al conditions are being rapid- ed in this vicinity following m of the past week. The are getting their train sched- k to normal, while the dam- to the highways is fast be- aired. The mountains are d with a heavy fall of snow, of any moment for some In Bear Valley the snow is an three feet deep, while e crest north of this city it is an a foot in depth. In the ley the water is now with feet of the top of the d it is expected that before he new dam will be ready is being seventeen feet higher old one. The water level nta Ana basin is expected to er than for years as a result eavy rains this season.

ERIOD OF DRYNESS.

atter what the result of the d "dry" election on Friday, nardino is going to be "dry" rty-six consecutive hours y night and Friday. The n have agreed to close all aces of business Thursday t 7 o'clock, and all turn out ret" rally that evening. All of he liquor houses will be closed election, but no matter what it they will not be opened evening after the polls close demonstration may be staged when the liquor houses are hursday at 7 o'clock, they will again opened until Saturday

hysicians at the State Hos- Patton are hopeful that some days the mystery girl, who name of Mary Center, will to recover her memory and her real identity. She was d from Lompoc, where she d in a helpless condition, to the superintendent, in de scores of letters from all the State from people who ve disappeared, seeking a s of the mystery girl. It is eing watched very closely that she may drop a word that will lead to

NED BY ELECTRICITY.

Reynolds, a presser employed al cleaning works, was se burned when he got rough his body, the current completed by his standing on or. Before he could be om the contact with the fearfully burned, and will to a hospital for a time. rst local case to come up uyers' liability law. His urried liability insurance for damages in the sum has been filed by Phillip H. and Will Patton of his son, who was illed by an automobile ck driven by Will Patton of J. H. Patton, who is grocery store. It is said ine was on the wrong reet.

dding a large gasoline let holes by the use of cles, allowing the contents own a gluch, a mesa was probably averted by the Yellow Aster gold burg. A smaller tank partment had exploded us injury to Carroll ry Elder. By fast work of the mine employes finally stopped, but the gasoline tank, it sulted in an explosion ve not only wrecked the half the town as well.

ARE DESTROYED.

Work Havoc to the g to the Various —News Briefs.

ROVIA, Jan. 28.— Norman Ross, returned the West Fork country e says the flood water much damage is done Monrovia and Sawpit to reach his cabin on y of Mt. Wilson and m there down into the as the lower trail is ly obliterated by the Several landslides were by the ranger on his mage was done by the rried away giant trees, es over six feet in n is situated about above the stream bed was the flood water the river ran within his cabin door, in the the cabin. went to Los Angeles secure help from Pasa- arlton, although there drain on the depleted help build trails. It that the trails are fin- rk as completely as ey existed.

The Pacific Slope.

Ecclesiastic.

AN ASSISTANT SUPPRESSED.

Bishop Ends Controversy in Episcopal Convention.

Wage Question Introduced by Berkeley Delegate.

Loans from the Missionary Fund Condemned.

[BY DIRECT WIRE TO THE TIMES.]
SAN FRANCISCO BUREAU OF THE TIMES, Jan. 28.—[Exclusive Dispatch.] The first excitement in the annual Episcopal convention of California came at the moment of adjournment today with the introduction of a resolution of support for the "red light" abatement bill. The motion was seconded, but was vigorously attacked, and Bishop Nichols put an end to the discussion by calling for the withdrawal of the motion on the ground that "too small a representation was present for action on so momentous a question."

The Rev. H. H. Kelley, assistant of St. Mark's, Berkeley, and author of the resolution, explained that the withdrawal is only temporary and that he will again present it tomorrow. After adjournment he was surrounded by clergy and laymen urging him not to press the motion.

THE WAGE QUESTION.

Declaring that standing up for his own man nowadays means being cast out of the synagogue of his friends, another young Berkeley clergyman, the Rev. W. R. H. Hodgkin, of All Souls', urged that it lies as a duty on the church to do its utmost to see that men receive a wage that will enable them to live Christian lives and support Christian families.

"Why should not every man who has reached the age of manhood receive a wage sufficient to enable him to support a home and family, as the Bible commands him to do?" he said. "Men do not get it. It is not our duty to reach the consciences of people and get them to do their part in making just present social conditions. The question here is how serious is the intention of the church in this matter. I lay it upon the consciences of yourselves to consider your stewardship. Otherwise we cannot hold up our heads as Christians."

FROM PETER TO PAUL.

In submitting his annual report, Treasurer W. A. M. Van Bokkelen uttered a severe stricture on what he termed a somewhat general practice of treasurers to borrow from the missionary fund to make up deficiencies in the rectors' salary fund, and declared that if a clerk in a grocery store did such a thing he would be locked up. Van Bokkelen, who has held the office of treasurer of the diocese for twenty-three years, tried to resign, but the convention refused to accept the resignation, promising the treasurer to give him all the assistance he needs. High tributes were paid to Van Bokkelen by Bishop Nichols, Archdeacon Emery and others.

Balloting in the annual election of members of the standing committees of the diocese resulted in the selection of only two of the boards, and the ballot for the others will be repeated. For the standing committee of the diocese the following were chosen: Clergymen, Rev. John Bakewell, Rev. J. W. Graham, Rev. C. N. Lathrop, Rev. E. L. Parsons; Laymen, J. C. Kains, J. P. Langhorne, J. M. Dalzell, George A. Pope. For the board of Missions: Clergymen, Rev. Alexander Allen, Rev. W. E. Couper, Rev. W. H. Cambridge; Laymen, R. J. Armstrong, E. D. Beylard, B. McAllaster and J. S. Wallace.

HOUSE OF CHURCH WOMEN.

The House of Church Women continued its sessions with the hearing of reports on the various branches of work. Acting President David P. Barrows of the University of California told of the conditions of religious work in the Philippines, declaring that the work now being done by Bishop Brent among the Moros is likely to be the only solution of the most difficult problem of Philippine administration, the tranquillization of the unruly Mohammedans of the Sulu Archipelago. Mrs. Kate M. Bulkley retired president of the House of Church Women. Two vice-presidents were elected—Mrs. A. C. Kains of San Francisco and Mrs. A. L. Mitchell of San Jose.

Tonight Bishop and Mrs. William Ford Nichols gave the annual reception in the library of the divinity school to the members of the convention, the House of Church Women, the Women's Auxiliary, the sisters and deaconesses of the diocese, the Brotherhood of St. Andrew and the Daughters of the King.

REMEMBERS CALIFORNIA.

Duke and Duchess of Del Monte Plan to Spend Part of Their Honeymoon in Los Angeles.

[BY DIRECT WIRE TO THE TIMES.]
SAN FRANCISCO BUREAU OF THE TIMES, Jan. 28.—[Exclusive Dispatch.] Angelo Marigilliano, Duke of Del Monte, whose magnificent ancestral home outside of Naples is one of the show places of Italy, is coming to San Francisco to spend a part of his prolonged wedding tour, according to the request for reservation of a suite de luxe received by Manager Sindlah Rich of the Palace Hotel today. The Duke married Miss Julia Postharme, a prominent society woman of Detroit, in September, 1910.

It was while the Duke Marigilliano was in this country for his wedding that he became known to California. While in Detroit he learned of the use of his family crest by a California hotel of the same name and made an indignant demand for an explanation. The Hotel Del Monte was able to show that it was guilty of no infringement of the Ducal prerogatives.

The Duke and Duchess will remain here about March 1 and will spend several weeks in Los Angeles.

TIDE RUNS ONE WAY.

State Treasurer Files Receipt for $127,879.89 Premiums Paid by Employers for Industrial Insurance.

[BY A. P. NIGHT WIRE TO THE TIMES.]
SACRAMENTO, Jan. 28.—Receipts for $127,879.89 have been filed with State Treasurer Roberts as premiums to the State Industrial Accident Commission for policies protecting employers throughout the State from liabilities sustained by their employees. The premiums are still rolling in at the rate of $10,000 daily.

TWO WIVES TOO MANY.

Actor Arrested at Oakland for Bigamy Declares He Didn't Intend to Do Wrong.

[BY DIRECT WIRE TO THE TIMES.]
OAKLAND, Jan. 28.—[Exclusive Dispatch.] Because he did not think there was any harm in having two wives at the same time, James E. Duncan, an actor at the Gaiety Theater, wedded spouse No. 2. This morning heavy steel bars replaced the glaring footlights and Duncan is booked at the City Prison on a charge of bigamy.

His matrimonial career began on September 24, 1906, when he married Miss Nellie Josephine at San Jose. They lived together in this city until a few months ago, when Duncan's love for the leading lady at the Gaiety drew him away from home.

Cupid took a place behind the footlights and on January 17 he was married to Eva Azer, the Gaiety star, by Justice of the Peace James Quinn.

Duncan's only comment upon his matrimonial tangle when he was taken into custody this morning was, "Well, I didn't think there was any harm in it and I didn't intend to do anything wrong."

Ejected.

SOCIAL WORKER BARRED OUT.

JUDGE ORDERS HER NOT TO ENTER COURT AGAIN.

Mrs. Evarts of San Francisco Is Accused of Attempting to Extort Money from a Prisoner Through Her Connection with the Women's Political League.

[BY A. P. NIGHT WIRE TO THE TIMES.]
SAN FRANCISCO, Jan. 28.—In the same court in which Mrs. Mary Vaughan, a sister of Pat Crowe, the confessed kidnaper, is on trial, charged with attempted extortion, Mrs. Lillian A. Evarts, a social worker and a familiar figure about the criminal courts, received a severe verbal castigation today from Judge Lawlor and was told never to show her face again in his department of the Superior Court. She was escorted to the hallway by a bailiff, sobbing and protesting her innocence.

The Vaughan jury at the time was out, and the court was hearing the case of Charles Adler, charged with forgery. Adler testified that he had met Mrs. Evarts by appointment, that she had told him that by reason of her connection with the Women's Political League she had great influence with the courts and that if he would pay her $250 she could have his case dismissed.

Mrs. Vaughan is charged with having attempted to extort $500 from Judge Widney of Los Angeles during the trial of his son Arthur, who was found guilty of accepting the earnings of a woman but was given probation.

COURT ON WATER FRONT.

Judge Dooling Wants to See the Docks Where the Alleged Coal Frauds Were Committed.

[BY A. P. NIGHT WIRE TO THE TIMES.]
SAN FRANCISCO, Jan. 28.—Testimony to combat that given previously for the government, and drawings and blue prints to show how coal is handled at the Western Fuel Company's British Columbia mines, took up most of today in the United States District Court, where the general manager and three employeees of the fuel company are on trial for alleged frauds against the government.

Employees of the company testified that coal buckets that were not to be weighed were sent up from ships and barges as full as those that were to be weighed, and that they never had received instructions to commit any fraudulent acts on the coal docks.

Larry Brannan, gate-keeper for the Pacific Mail Steamship Company, completed the attempted impeachment of the testimony of David G. Powers, a government witness, by corroborating the testimony of Policeman John Galloway yesterday that Powers had said he expected to get $50,000 or $60,000 for his testimony. Powers denied that he had said anything of the kind.

Thomas R. Stockett, superintendent of the company's mines, was on the stand at the close of the session, identifying blue prints. He will be a witness again tomorrow.

The weather permitting, the court will visit the water front tomorrow morning to get a first-hand idea of the construction of the Folsom-street dock, where the frauds are alleged to have been practiced. The defense offered to provide automobiles, but Judge Dooling decided that transportation would be up to Marshal Holohan.

ALASKA COAL CLAIMS.

Witness Says He Saw Promoter Arrange to Pay Thirty-six Men for Use of Entry Rights.

[BY A. P. NIGHT WIRE TO THE TIMES.]
SEATTLE (Wash.) Jan. 28.—Further evidence concerning the method of locating the Stracey group of coal claims in the Bering River coal field of Alaska was given today in the trial of Charles F. Munday and Archie W. Shields, two of the promoters of the group, who are accused of conspiracy to defraud the government of Alaska coal lands.

James L. McPherson, an engineer who surveyed the claims for the Alaska Development Company, organized by the defendants, was the principal witness. He testified that in 1904, when additional claims were located by Algernon H. Stracey, the English promoter from whom the group of claims took its name, he saw Stracey arrange to pay thirty-six men $100 each to permit the use of their entry rights. Mr. McPherson said he informed Stracey the locations made in that maner were illegal and that Munday and Shields repudiated the locations on that ground. Mr. McPherson was on the stand when court adjourned.

EX-STEWARD IS ACCUSED.

Former Employee of the Steamer Harvard Charged With Passing a Bad Check.

[BY DIRECT WIRE TO THE TIMES.]
PORTLAND (Or.) Jan. 28.—[Exclusive Dispatch.] Robert A. White, former steward on the steamer Harvard between San Francisco and Los Angeles, was arrested here last night on a charge of passing bad checks. The check for which he is being prosecuted was for $10, given George I. Thompson.

White admitted the forgery at a preliminary hearing and was held to the grand jury.

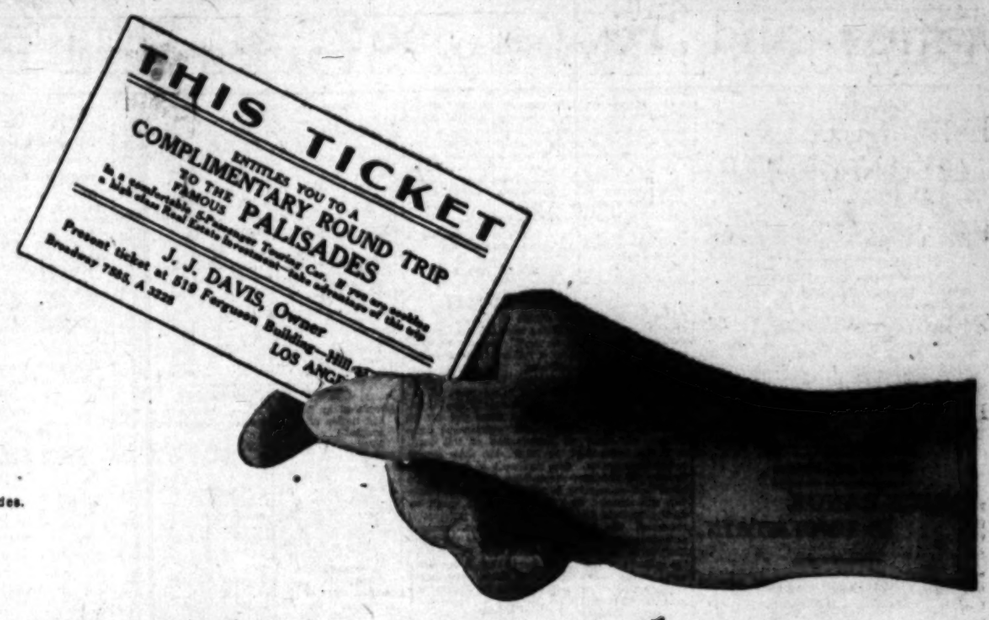

This ticket is for YOU. Clip it out and bring it to 519 Ferguson Bldg., Hill St., at Third—for a delightful free automobile ride to the Palisades.

—deal direct with owner and save $300 to $500 on a Palisades homesite

—a few lots at $1300 and up—practically adjoining property that sold at $5000 to $10,000 a lot.

I want you to see *my portion* of America's finest residence district—the famous palisades—overlooking the ocean and scenic Santa Monica canyon. My property is dotted with palatial homes. My improvements are *established* and *paid for*. My prices are fifty to one hundred per cent under what others are asking in this select district.

I am just a few hundred feet from $10,000 to $25,000 homes—located on $5000 to $10,000 sites.

yet my prices are as low as $1300 per lot—and my improvements surpass those in the high-priced section. I offer the only property in this aristocratic district at positively *low prices*.

I can afford to sell at comparatively bedrock figures because I own the property outright. Bought it years ago at low acreage figures. Deal direct with me and you save the usual selling agency's commission of at least 25 per cent. When you see my property—you'll want it instantly at the prices I am asking. It's going fast. I sold lots even in the pouring rain last week.

Remember—this property actually overlooks the ocean and the canyon, commands unobstructed view, is only two blocks from the ocean front, high, sightly, 250 foot elevation, dotted with beautiful homes, has costly street improvements, wide parkings, ornamental trees, 20 foot alleys, water, gas, electricity, sewer-system, electric street-lights, fire-hydrants—in fact the best improved property in California.

Higher prices are asked for inferior property *one mile farther back from the ocean*. But why say more? Use the complimentary ticket—see for yourself.

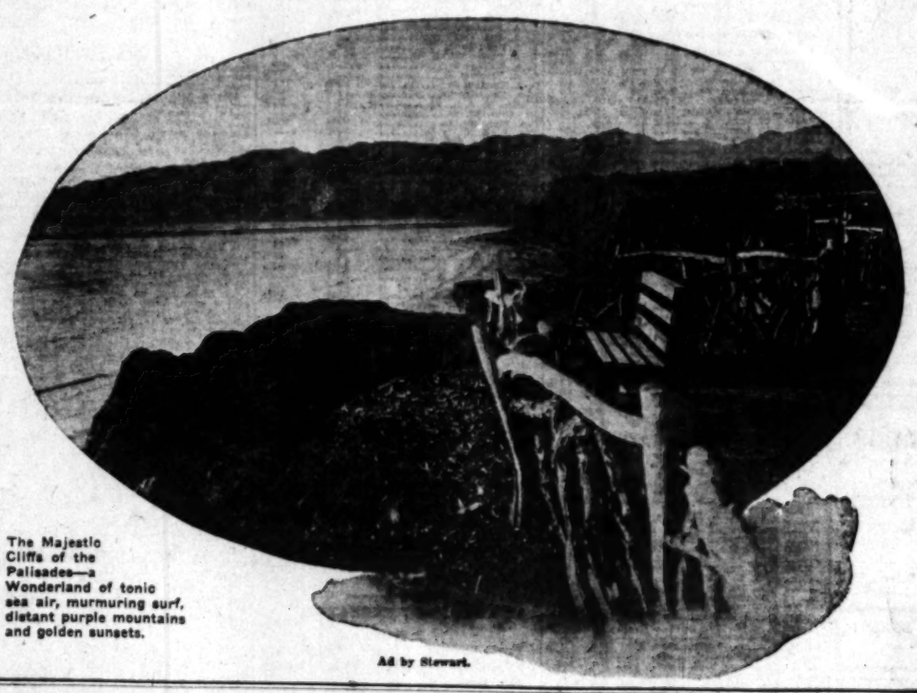

The Majestic Cliffs of the Palisades—a Wonderland of tonic sea air, murmuring surf, distant purple mountains and golden sunsets.

Ad by Stewart.

J. J. Davis
Owner
519 Ferguson Building
Hill at Third
Broadway 7585 Home A3228

Mid-Week Drama.

(Continued from Seventh Page.)

Forrest Winant will have the titular role, while the feminine parts will be played by Ethel Grey Terry, Lillian Lawrence, Gertrude Workman, Anna Settle and Elsie Jane Wilson.

Burbank.

The success of Kitty Gordon in the new comedy with music, "Pretty Mrs. Smith," is unquestionably the most decided in Burbank history, and since the opening performance last Sunday afternoon, the Burbank Theater has been completely sold out at every performance, while hundreds upon hundreds of persons have been unable to get near the box office.

Not only has Miss Gordon scored a decided personal success, but the same may be said of Charlotte Greenwood, Sydney Grant, Forrest Stanley and the others of the cast which Mr. Morosco has provided. "Pretty Mrs. Smith" is bright and snappy from the first curtain to the last, while musically a dozen numbers are of the most delightful and whistleable variety.

"Pretty Mrs. Smith" will, of course, remain on the Burbank stage for another week, although it is announced by the management that there will be no long run of the piece owing to the fact that Mr. Morosco has already made arrangements for his new star and latest success to go directly to Broadway four weeks hence. The sale of seats for the second week will begin this morning.

Empress.

The new Sullivan & Considine bill which, owing to the floods and railroad conditions, did not open at the Empress Theater until yesterday afternoon, will remain until Sunday night only, and then be succeeded by a big new bill of seven features, headed by the biggest diving and swimming act the vaudeville stage has ever known. This act is the Six Diving Nymphs, a half-dozen beautiful young girls, every one of whom is an expert in the art of diving and swimming and who offer what is easily the most beautiful, as well as spectacular, aquatic act the stage has ever known. Other new acts on the bill will be White, Pelzer & White, James F. McDonald, Herman & Shirley, Orville Reeder, the Yoscarys and the new comedy motion pictures.

Pantages.

"Come early and get front seats" is the advice which the Pantages management is offering to next week's vaudeville patrons, and the reason is discovered in the announcements that Rena Arnold will make her costume changes in full view of the audience. Aside from this boudoir stunt, Miss Arnold is said to be a charming young person with a conversational method of singing comic and sentimental songs.

Another feature of the new show at Pantages is Charlie Reilly and his Irish company in a new act, "The Bells of Shandon," a musical playlet built around the romantic traditions of the famous bells. The Eight Berlin Madcaps, a dancing act, will add vivacity and color to the show. The Aerial Lafayettes, acrobats; La France & McNab, blackface comedians, and the Alpha Sextette, an operatic troupe, make up the list for the coming week.

Hippodrome.

The big feature of next week's bill at the Hippodrome will be a sketch by Jack Lait, author of "Help Wanted," called "Lead Kindly Light," which will be presented by Landers Stevens, Georgie Cooper, and company of twenty-five.

It is a story of the underworld, written in the drastic, convincing vein which made the Chicago dramatic critic famous over night.

Other acts on the new bill will be the Huron Blyden, Jane O'Rourke players in a new sketch called "Love's Arbitrator," "The Light Opera Four" in new selections, Murphy, comedy juggler, Lone Star Trio, comedy singers and dancers; Rose Lee Ivy, operatic comedienne, and the Apollo Trio of marvelous gymnasts.

Princess.

With popular-priced musical comedy at the Princess First-street Theater, the audiences are weekly increasing, Lord & Meek seeming to have touched the right chord with the theater-goers. The piece called "A Midnight in Chinatown" on the bills this week is the most entertaining of the skits yet put on by these clever people, the musical numbers being tuneful and the comedy full of laughs.

Woodley Theater.

The new bill which commences at the Woodley Theater on Broadway, opposite the Majestic, today and runs until Monday, will have for its headline picture a splendid Majestic film called "The Thief and the Boor."

It is full of real thrills, and plenty of humor as well, and will be fully in keeping with Woodley standards.

Clunes.

"Pickles, Art and Sauerkraut" is the descriptive title of a two-reel Vitagraph Comedy of unusual merit which is to be the headliner of the bill of motion pictures, illustrated songs and vaudeville at Clune's Broadway Theater for the remainder of the week.

Mozart.

"A Winter's Tale," Shakespeare's famous drama, has been made into motion pictures, and they will be shown in this city for the first time at the Mozart Theater next week. They were produced at great expense by the Milano Company, and three reels are needed to tell the story. In several scenes several hundred persons take part. It is highly realistic and noted Shakespeare stars aided in making the production a success.

Olgo Treskoff, a drama of the Russian prisoner life in Siberia with a strong current of human interest, and with Helen Gardner in the title role, is another big three-reel special to be featured at the Mozart next week. The management also announced the installation of a several-piece orchestra.

double daily train service

to
San Joaquin Valley
via Santa Fe
7:30 a m
or
9:00 a m
8:00 p m

Phone Santa Fe City Office at 334 So. Spring Street any time, day or night—Phones Main 758 - 60517

The Saint
To San Francisco—Oakland
Leaves 5:15 p m daily

Santa Fe

Business: Money, Stocks and Bonds—Trade—The Citrus Market.

FINANCIAL.

OFFICE OF THE TIMES,
Los Angeles, Jan. 29, 1914.

Bank clearings yesterday were $3,702,378.48, an increase of $69,715.52, compared with the same day in 1913, and an increase of $650,359.29, compared with the same day in 1912.

	1914	1913.	1912.
Monday	$3,468,993.32	$3,934,363.55	$3,183,835.96
Tuesday	2,916,954.75	4,178,663.41	2,526,879.54
Wed'day	3,702,378.48	2,628,662.86	3,052,019.19

New York Money Market.

NEW YORK, Jan. 28.—[By A. P. Night Wire.] Call money steady, 1¾@2; ruling rate, 1 7-8; closing bid, 1 7-8@2. Time loans easier; sixty days, 2¾; ninety days, 3@3 1-4; six months, 3¾. Mercantile paper 3¾@4½; sterling exchange easy; sixty-day bills, 4.83⅝; demand, 4.85 17-20. Commercial bills, 4.82¾; bar silver, 57 5-8; Mexican dollars, 45. Government bonds steady; railroad bonds irregular.

San Francisco Silver Market.

SAN FRANCISCO, Jan. 28.—[By A. P. Night Wire.] Silver bars, unchanged.

Stocks and Bonds.

PRICE RANGE IS UNCERTAIN.

WOBBLY MARKET CLOSES WITH SMALL CHANGES.

Indications of Heaviness Are Shown in Many Issues Despite a Further Easing Off in Money Rates—Shorts Seem Afraid to Offer Stocks Freely.

[BY A. P. NIGHT WIRE TO THE TIMES.]

NEW YORK, Jan. 28.—In the absence of new influences to give direction to speculative effort the stock market today traveled over much the same ground as in the previous session. Fluctuations were irregular, rising and falling in a purposeless way. The first tendency was downward, after which the market rose about yesterday's close. The upturn lacked stability, however. Speculators were uncertain which way to turn. It was the general opinion that a reaction was to be looked for before resumption of the advance could be expected, but the strong demand on recent downward swings made the shorts fearful of offering stocks freely. There was a further easing off of money rates and for the first time in months commercial paper was placed under 4 per cent. The recent upward movement in bonds was checked. Various points of heaviness appeared. Total sales par value, $3,650,000. United States bonds were unchanged on call.

NEW YORK LETTER.

[Furnished by Logan & Bryan, Members New York and Boston Stock Exchanges, Bradbury Building, Los Angeles.]

NEW YORK, Jan. 28.—Efforts were made on several occasions to stimulate the stock list and produce a continuation of the advance, and while for a time it seemed that such efforts would be attended by a moderate degree of success, on the whole the weight of realizing sales on the advances was of such extent as to check rallying tendencies and in the last half hour a rather aggressive selling movement caused unsettlement. The bulk of news was not particularly interesting, though, of course, various rumors were circulated in an effort to account for the conflicting movements in specialties. The weakness of the Rock Island issues was said to be due to fears that the Interstate Commerce Commission will make an investigation of this road, as in the instance of the Frisco, but these reports lacked confirmation. The statement of exports and imports for December revealed an expansion in the latter and contraction in the former. This condition was regarded as a reflection of the recent reduction in tariff schedules and therefore unfavorably construed. The decision of the Interstate Commerce Commission in what has been known as the "tap-line" cases, as a result of which it is thought that the railways in Eastern territory—that is, operating north of the Ohio and Potomac Rivers—will benefit to the extent of about $15,000,000 per annum, was variously construed. On the whole, however, it was assumed to denote that the railways will not receive the full 5 per cent. increase in freight rates asked for. Of course, if the difference between the amount granted and that asked for is made up through adjustments, as in the instance of the "tap-line" cases, the roads would be practically in the same position as if a 5 per cent. increase were granted. Industrial corporations might suffer, however, as the allowances previously made to them in the nature of remission of demurrage charges and per diem reclaims would accrue to the railways instead.

New York Bond List.

[Furnished by Logan & Bryan, Members New York and Boston Stock Exchanges, Bradbury building, Los Angeles.]

NEW YORK, Jan. 28.—[Exclusive to The Times.] Closing quotations on the bonds:

	Bid.	Asked.
Atchison Gen. 4s	95¾	95⅝
Atlantic Coast Line 1st 4s	95	....
R. & O. Gold 4s	94½	95
Brooklyn Rapid Transit 5s	91	91½
Chesapeake & Ohio 4½s	97	97⅜
C. M. & St. P. Gen. 4½s	108	108½
C. R. I. Col. 4s	49¾	50
California Gas 5s	94	94⅛
C. R. G. Joint 4s	96⅞	97
Central Pac. 1st 4s	75¾	76
Inter-Met. 4½s	75¾	78⅝
Louisville & Nashville Un. 4s	95⅜	96
Missouri Pacific 4s	66	66½
N. Y. C. Gen. 3½s	78½	....
N. & W. 1st Con. 4s	94½	95
Northern Pacific 4s	94½	95
Oregon Short Line Ref. 4s	92	92⅛
Pacific Tel. 5s	98⅝	99
Pennsylvania Con. 4s	100	100⅛
Reading Gen. 4s	94⅛	95
St. L. & S. F. Rfg. 4s	76	78½
Southern Pacific Ref. 4s	92¼	92⅜
Southern Pacific Col. 4s	92	96
Southern Railway 5s	104⅛	104⅜
Southern Railway 4s	75⅜	75⅞
Un. Ry. Inv. 4s	59	....
Union Pacific 1st and Ref. 4s	95¾	96⅛
U. S. Steel 5s	102¼	102⅝
West Shore 4s	95	94
Wabash 4s	58½	59½
Westinghouse Electric Conv. 5s	92	....
Wisconsin Central 4s	85½	....
Oregon Navigation	91½	93⅛

NEW YORK STOCKS.

[Furnished by Logan & Bryan, Members New York and Boston Stock Exchanges, Bradbury Bldg., Los Angeles.]

NEW YORK, Jan. 28.—[Exclusive to The Times.] Following were the closing prices, sales and high and low quotations today:

Sales—		High.	Low.	Close— Bid.	Asked.
200	Atlantic C. L.	124½	124	123	124
....	Allis Chalmers	....	....	12⅜	14
....	Allis Chal. pfd.	....	....	48	49
26,000	Amalg. Copper	75⅞	74⅜	75¼	75⅝
....	Am. Agr. Chem.	....	....	54	54⅝
....	Am. Agr. C. pfd.	....	....	96	96½
1,100	Am. Car & Fdy.	50	49¼	49⅜	50
300	Am. C. & F. pfd.	115	114	114½	116
13,100	Am. Can Co.	34⅞	33⅝	34	34⅛
500	Am. Can Co. pfd.	95¼	95¼	95¼	95½
300	Am. Beet Sugar.	26⅞	26⅛	24½	27
....	Am. B. Sugar pfd.	....	....	73	74
300	Am. Cotton Oil.	43	42⅝	42¼	42⅝
....	Am. Cot. Oil pfd.	....	....	95	97
200	Am. Ice Securities	25¼	25	25	26
....	Am. Express	....	....	106	115
....	Am. Ride & L.	....	....	4½	4⅝
....	Am. H. & L. pfd.	....	....	23½	24½
1,700	Am. Linseed	11⅝	11	11	11⅝
....	Linseed pfd.	....	....	37	39
900	Am. Locomotive	35⅝	34⅝	34⅝	35¼
....	Am. Locom. pfd.	....	....	101	102
....	Am. Loco. pfd.	....	....	101	102
....	Am. Steel Fdy.	....	....	34	35
900	Bethlehem Steel	57⅞	57	57	59
300	Beth. Steel pfd.	80	77½	77	81
500	Brooklyn R. T.	91⅝	91⅜	91¼	91⅝
100	Cal. Petrol.	27	26⅞	26⅞	28
400	Cal. Petrol. pfd.	64⅝	....	64	65
9,100	Canadian Pacific	213⅝	211	211¼	211½
1,400	Chino	41¼	41	41	41⅝
1,700	C. A. O.	67½	66¼	66¼	66⅝
500	Central Leather	28¾	27⅞	27⅝	28
....	Central Leather pfd.	....	....	....	98
....	Central R. of N. J.	....	....	305	320
....	Chicago & Alton.	....	....	....	9⅜
300	C. & E. I.	32⅜	32⅛	32⅛	32⅝
....	C. & E. I. pfd.	....	....	....	....
....	Colo. Southern	....	....	27⅜	28⅜
100	Colo. Sou. 1st pfd.	62	62	61	62
....	Colo. Sou. 2nd pfd.	....	....	50	52
1,400	Consolidated Gas.	137	136½	136¼	137
12,700	Corn Products	13	12⅝	12⅝	12⅝
1,500	Del. pfd.	71¼	69¾	71	72
400	Del. & Hudson.	159¼	158½	158¼	159½
....	D. L. & W.	....	....	400	406
....	D. & R. G.	....	....	19	20
100	D. & R. G. pfd.	39	39	39	39
400	Distilling Sec.	18¾	18	18	18⅛
....	D. S. & A.	....	....	10¼	11
....	D. S. S. & A. pfd.	....	....	11	11½
5,400	Erie	31¾	31¼	31¼	31⅝
500	Erie 1st pfd.	49⅜	48⅞	48⅝	49
400	Erie 2nd pfd.	39	39	38¾	39
2,000	Gen. Electric	147¼	146	146	147
1,100	Goodrich Rubber	68	67	67	68
200	Do. pfd.	87	86½	86½	87½
1,700	Gt. Northern pfd.	128¾	128¼	128¼	128¾
1,200	Gt. No. Ore Ctfs.	38¾	38¼	38¼	38⅝
5,200	Guggenheim Ex.	50⅞	49	49¾	50
900	Illinois Central	118	118	118	118½
....	Inspiration Copper	16¾	16¼	16¼	17
600	Int'l Harv. Co.	111¼	110	110	112
....	Int'l Harv. pfd.	....	....	117	120
....	Int'l Paper	....	....	9	9½
....	Int'l Paper pfd.	....	....	37¾	38½
....	Int'l Pump	....	....	9	9½
....	Int'l Pump pfd.	....	....	30½	32
....	Inter-Met. Marine.	....	....	3¾	3⅞
....	Do. pfd.	....	....	10¾	11
....	Iowa Central	....	....	14	15
....	Iowa Central pfd.	....	....	15	20
600	Kansas City So.	27	26⅝	26⅝	27
500	K. C. So. pfd.	62	61¾	61¾	62
100	L. & N.	139	139	138	139⅝
....	Lacledé Gas com.	....	....	97½	100
....	Laclede Gas pfd.	....	....	92	100
1,100	Lehigh Valley	155	154¼	154¼	154⅝
200	Lehigh & Manhat.	29	28¾	28¾	29
200	Loeillard Tob.	170	169¾	170	174
....	Do. pfd.	....	....	111¾	115¼
....	Lorillard Tob.	....	....	40	42
....	Do. pfd.	....	....	106	106
....	Manhattan	....	....	131	134
800	Inter-Met.	15¾	15¾	15¾	16
1,300	Inter-Met. pfd.	62	61¼	61¼	61½
1,100	Miami Copper Co.	24¼	23¾	24	24¼
200	Met. Central Ctfs.	125	125	125	125½
....	Mex. C. 1st pfd.	....	....	31	33
2,600	Met. Petrol. Co.	65	63¾	64	64⅜
....	Mexican Petrol.	....	....	65	67
....	Mackay	....	....	85	87
....	Mackay pfd.	....	....	83½	79
200	Minn. & St. L.	16½	16	15¾	16
....	Do. 1st pfd.	....	....	30	38
400	M. St. P. & S.S.M.	131¾	130¾	130¾	131
....	Do. pfd.	....	....	142	142⅜
200	M., K. & T. Texas	26⅜	26⅛	26⅛	27
200	M., K. & T. pfd.	59¼	59	58¾	60
5,100	Missouri Pacific	37⅝	37¼	37¼	37⅝
....	National Lead	....	....	57	58
500	Nat'l Lead pfd.	....	....	107½	106½
....	Nevada Con.	134	134	134	135
....	Nat'l Biscuit pfd.	....	....	118½	122½
....	Nat'l Enamel	....	....	71	73
....	Nat'l Enamel pfd.	....	....	72¾	78
400	Nevada Con.	16¼	16¼	16¼	16½
....	N. Y. Air Brake.	....	....	67	69½
2,100	N. Y. Central.	95½	94¾	94¾	95
....	N. Y. C. & St. L.	....	....	41¾	44
....	Do. 1st pfd.	....	....	95	97
....	Do. 2nd pfd.	....	....	85	90
200	N. Y., Ont. & W.	30	30	29¾	30½
900	Norfolk & W.	104⅝	104¼	104¼	104⅝
....	N. & W. pfd.	....	....	93	94
....	North American	....	....	71	72
3,100	Northern Pacific	115⅜	115	115	115¼
....	Omaha	....	....	280	282
....	Omaha pfd.	....	....	136	140
....	Pacific Mail	....	....	24¼	24⅝
....	Pac. Tel. & Tel.	....	....	30	32
....	Pac. T. & T. pfd.	....	....	80	91
3,000	Penn. R. R. Co.	115	114¼	114¼	114⅝
1,500	People's Gas	128	122¼	122	122½
3,000	Pitts. Coal	22½	21	21	22
1,000	Pitts. Coal pfd.	92	90	91	92
1,600	Pressed Steel Car.	35⅝	35¼	35¼	35⅝
300	P. Steel Car pfd.	103⅝	102	102¼	103
....	Pacific Coast	....	....	88	90
....	P. C. C. & St. L.	....	....	87½	93
....	Do. pfd.	....	....	85	113
800	Pullman	159	158½	158	160
900	Ray Cons.	19	19	18⅞	19
500	Ry. Steel Springs.	30¾	30¼	30¼	31
....	Ry. Steel S. pfd.	92	....	90	93
112,100	Reading	171½	169¾	169¾	169⅝
....	Reading 1st pfd.	....	....	87	88
700	Reading 2nd pfd.	93	92	91½	92
200	Republic I. & S.	29½	28	28	29
300	R. I. & S. pfd.	88½	88½	86½	89
9,400	Rock Island	15¾	15¼	15¼	15⅝
7,400	Rock Island pfd.	22¾	20¾	20½	20⅞
200	Sears Roebuck Co.	....	....	191¾	192
....	Do. pfd.	....	....	123	124½
....	Sloss S. & S. I.	34	33½	32	34
....	S. S. & S. I. pfd.	....	....	90	95
200	St. L. & S. F. Rfg.	....	....	....	4¼
....	Do. 1st pfd.	....	....	15	20
....	Do. 2nd pfd.	....	....	8½	9
....	St. Le. & S. W.	....	....	26	28½
....	Do. pfd.	....	....	61	65
14,800	Southern Pacific.	98⅜	97⅝	97⅝	97⅞
1,000	Southern Railway	26¾	26¾	26¾	27
1,600	Southern Ry. pfd.	83⅜	83½	83¾	84
....	Studebaker	....	....	24⅜	25⅜
....	Studebaker pfd.	....	....	104½	104⅝
1,600	Third Ave. Ry.	43½	42¾	42¾	43⅛
1,300	Tenn. Copper	35¾	34¾	34¼	34⅝
1,700	Texas Oil	146⅞	144¼	145	147
....	T. St. L. & W.	....	....	22	23
....	Do. pfd.	....	....	57	58
....	Twin City R. T.	....	....	107¾	108
400	U. R. & P. Co.	6⅜	6¼	6⅜	6
....	U. R. & P. pfd.	....	....	26	27
35,800	Union Pacific	162	160⅝	161¾	163⅜
....	U. P. pfd.	....	....	84¾	84⅝
3,500	Utah Copper	54⅜	53⅝	53⅝	54
2,100	U. S. Cast. I. P.	21¾	21¼	21¼	21¼
500	Do. pfd.	43	41¾	43	43¼
....	U. S. C. Iron Pipe	....	....	11⅜	13⅜
....	U. S. C. I. P. pfd.	....	....	48	50
....	U. S. Express	....	....	57	60
....	U. S. R. & Cons.	....	....	56	58⅜
....	U. S. R. & Co. pfd.	....	....	....	94
....	Do. pfd.	....	....	1	1½
2,000	U. S. Rubber	59⅝	58⅜	59	59½
600	U. S. Rub. 1st pfd.	102¾	102	102	102¾
....	U. S. Rub. 2nd pfd.	....	....	76	92
79,000	U. S. Steel Cor.	66¼	65⅜	65⅝	65⅞
1,700	U. S. Steel pfd.	117	117	117	117
2,500	Va. Car. Chem.	32	31⅜	31¾	32½
....	Va. Car. C. pfd.	....	....	102	104
....	Va. Iron C. & Coke.	....	....	49	50
200	Wabash	....	....	3¾	4
200	Wabash pfd.	11¾	11	10⅞	11¾
....	Wells-Fargo Ex.	....	....	90	92
2,000	Western Union	64½	63¾	63½	64¼
3,400	Westinghouse	71	70	70	70¾
....	Do. 1st pfd.	....	....	117	119
....	Western Md. com.	....	....	32½	35½
....	Western Md. pfd.	....	....	58	60
500	W. & L. E.	6	6	5¾	6
200	Do. 1st pfd.	20½	20½	20	21
100	Do. 2nd pfd.	9⅝	9½	9	10
....	Wisconsin Central	....	....	23½	25
400	Woolworth com.	100	99¾	99¼	100
500	Woolworth pfd.	115⅜	115	115	116
500	Alaska	22⅜	22⅜	22⅜	22⅝
5,300	N. Y. N. H. & H.	75	73¼	74	74⅜
500	Rumley com.	15⅜	15¼	15¼	15⅜
500	Rumley pfd.	35¼	35¼	35	36

Total sales—456,200 shares.

Money opened at 1¾ per cent.; highest, 2 per cent.; lowest, 1¾ per cent.; last loan, 1¾ per cent.; closed, 1¾@2 per cent.; ruling rate, 1¾ per cent.

LOS ANGELES STOCK EXCHANGE.

Amalgamated Continues Attraction Among High-Priced Issues—Maricopa Northern Active.

Stocks averaged firm yesterday on the Exchange. Amalgamated was the principal active high-priced security, and held at $87 most of the afternoon—1 point off from the "high" registered Tuesday. Associated and Union were both very firm. Los Angeles Investment was off a little, but closed better than it opened.

The feature of the low-priced issues was Maricopa Northern, which touched 11¾ cents and held at 11 most of the day, with some liquidation in progress. Rice Ranch showed a somewhat easier tone. United was off a point. Midway Northern was firm. California Hills Mining stock sold at 2 cents.

Four $1000 Union Oil bonds were reported sold off board at 86½.

LOCAL CLOSING.

STOCK QUOTATIONS.

[As posted at the Los Angeles Stock Exchange, I. W. Hellman building.]

OIL STOCKS.

	Bid.	Asked.
Amalgamated	$ 87.00	$ 87.50
Associated	43.50	43.87½
Brookshire	....	.35
Cal Midway	.03	.05
Central	....	.55
Columbia	.03	.80
Continental	.05	....
*Enos	5.00	....
Globe	.01½	.02½
Jade	.04	.05
Maricopa Northern	.10¾	.11
Maricopa Queen	....	.30
Mascot	.55	....
Midway Northern	.22½	....
Met. Pet. Com.	63.00	....
National Pacific	.04¾	.05
Olinda	.84½	.40
Rice Ranch	1.00	1.10
Traders	15.00	....
Union	63.00	64.00
Union Prov.	68.00	71.00
United Pet.	71.00	....
United	.21	23¼
Western Assets	90.00	100.00
Western Union	90.00	105.00
White Star	.12¾	.16

BANK STOCKS.

	Bid.	Asked.
Cal. Savings Bank	$145.00	$175.00
Citizens' National	229.50	245.00
Commercial, Citizens	....	225.00
Farmers' & Merchants' Nat.	340.00	372.50
Federal Bank of L. A.	127.50	160.00
First National	....	450.00
German-American Savings	360.00	375.00
Security Trust & Savings	....	395.00
Southern Cal. Savings Bank	125.00	....
Home Sav. Bank of L. A.	145.00	160.00
Merchants' National	250.00	300.00
National Bank of Cal.	250.00	300.00
Traders	105.00	112.50
U. S. National	140.00	....

INDUSTRIAL AND PUBLIC UTILITIES.

	Bid.	Asked.
Cal. Portland Cement Co.	$110.00	....
Cal. Hospital	75.00	88.00
Consolidated Realty	90.00	....
Emergency Hospital	20.00	....
Home Tel. pfd.	22.00	....
Home Tel. com.	8.00	10.00
L. A. Athletic Club	7.00	7.75
L. A. Investment	1.00	1.02½
Occidental Life Ins.	120.00	140.00
Pacific Mut. Life Ins. Co.	500.00	....
Pond Creek	83.00	85.00
San Diego R. T. & C. Co.	5.00	8.00
S. Monica Bay R. T. Co.	7.00	....
So. Cal. Edison com.	96.00	96.50
So. Cal. Edison com.	98.00	....
Sun Drug Co.	1.00	1.07
Title Ins. Co.	....	220.00
U. S. L. D. T. & T. Co. pfd.	11.25	....

BONDS.

(With Accrued Interest.)

	Bid.	Asked.
American Petroleum Co. 6s	90	....
Associated Oil 5s	97	....
Cal. Pac. Ry. 5s	80	93
Corona Coal & Water Co. 6s	99¾	101¼
Corona Power & W. 6s	98	....
Cucamonga Water 6s	98½	....
Edison Electric 1st Cons. 5s	....	102
Edison Elec. 1st Refg. 5s	97¼	100
Home Telephone Co. 5s	80	83
Home Tel. & Tel. Refg. 5s	....	73½
L. A. Gas and Elec. 6s	101¼	103¼
L. A. Gas and Elec. Ref. 5s	98	100
L. A. Pac. 1st Cons. Mtge., ud	....	103¼
L. A. Pac. 1st Refg. 5s	94½	96
L. A. Pasadena Elec. Ry. 6s	....	104
L. A. Railway Corp.	....	104
L. A. Redondo Ry. 5s	100	105
L. A. Public Market 6s	103¼	....
L. A. Railway 5s	....	104
L. A. Traction 6s	....	98¾
Mer. Nat. Gas 6s	50½	....
Mer. Nat. Gas 6s	....	100
Mission T. & R. 5s	93	96½
Mt. Lowe R. 5s	93	....
Pac. Elec. Ry. 5s	99½	100¼
Pac. L. & P. Co. 5s	89¾	....
Pac. L. & P. Co. 6s	98	....
Pasadena Home Tel. 5s	80	....
Pomona & Ont. L. & P. 5s	....	94
Pomona Con. Water	....	....
Prod. Trans.	90¼	....
S. Monica Bay H. T. & T. 5s	....	....
S. Pasadena Home Tel. 5s	....	....
S. D. H. T. & T. 1st Refg. 5s	51½	....
S. Diego Home Tel. Co. 5s	....	97
Santa Barbara Elec. Ry. 5s	....	94
Temescal 5s	50½	....
Traders 5s	....	90
Union Oil Co. 5s	85	90¾
Union Trans. 5s	89¼	92½
U. S. L. D. T. & T.	98	....
Visalia Water 6s	98	....
Whittier H. T. & T. 6s	61¼	74½

MINING LIST.

	Bid.	Asked.
Cal. Hills	.02	.02¼
Cons. Mines	.04	.05

*Per 1000 shares.

OIL LIST.

SALES—Morning session: 10 Amd at 43.50; 5000 Mar. Nor. at 11; 1000 do. at 11¼; 1000 do. at 11⅜; 1000 do. at 11⅝; 1000 do. at 11¾; 21,000 do. at 11; Union 50 at 63.00; 75, Rice Ranch at 1.00; 1000 United at 22.

SALES—Afternoon session: 2500 Mar. Nor. at 11; 5000 Nat. Pac. at 4¾; 10 Amalg. at 87.00; 30 do. at 86.87½; 40 do. 87.00.

INDUSTRIAL LIST.

SALES—Morning session: 250 L. A. Inv. at 1.00.

SALES—Afternoon session: 100 L. A. Inv. at 1.01.

MINING LIST.

SALES—Morning session: 1000 Cal. Hills at 2.

SALES—Afternoon session: 6000 Cal. Hills at 2.

OFF-BOARD.

SALES REPORTED—Morning session: 10 Amalg. at 88.00.

SALES REPORTED—Afternoon session: 10,000 Mar. Nor. at 11; 4 $1000 Union Oil 5s at 86½.

SAN FRANCISCO EXCHANGE.

Profit-Taking Causes Reactionary Decline Is Leading Goldfield Issues. Jim Butler Strong.

[Furnished by E. F. Hutton & Co., Members New York Stock Exchange, 118 West Fourth street, Los Angeles.]

SAN FRANCISCO, Jan. 28.—There was some profit taking in Goldfields. Florence and Consolidated dropped 5 points and Jumbo 1. Atlanta was up a point. Manhattans were out of demand. Comstocks were weaker. Mexican lost 5, Ophir and Confidence 5. In the Tonopah list Jim Butler was the strongest, closing with a 4-point gain. Merger was up 3, Midway and North Star 1, West End lost 2½. Belmont was offered at 780. In the outlying camp list Nevada Hills lost 3 points. Following are closing quotations:

Goldfield	—close—		Tonopah	—close—	
District—	Bid.	Ask.	District	Bid.	Ask.
Atlanta	19	19	Belmont	....	780
Booth	3	4	Boston	....	3
Blue Bull	5	6	Cash Boy	9	10
C. O. D.	4	....	Q. Queen	3	4
Comb. Fr.	11	12	J. Butler	95	97
Daisy	3	....	Mexican	67	68
Dia.	3	....	Midway	41	42
Florence	70	72	M. F. Ex.	6	7
Gold. Con.	162½	165	Montana	1	2
Jumbo	22	23	North Star	9	10
Lone Star	2	....	Rescue E.	13	14
Merger	13	14	T. of Nev.	700	....
Silver Pick	1	2	Tramp	....	195
Tel. Tiger	1	2	Umatilla	2	3
Manhattan	....	....	W. End	145	147½
Bullfrog—			Other		
Dex. Union	....	2	Districts—		
Man. Con.	4	5	Pitts. S. P.	35	....
N. Star	1	2	Sec. Hills	42	44
M. H. Con.	....	1	R. Mtn.	....	46
Mustang	2	3			
White Cap.	7	....			
Con. Coal	15	....			
Sand	9	10			
Comstock—					
District—					
Con. Va.	15	16			
Confidence	39	....			
H. & N.	7	....			

OIL STOCK QUOTATIONS.

SAN FRANCISCO CLOSING PRICES.

[BY DIRECT WIRE TO THE TIMES.]

SAN FRANCISCO, Jan. 28.—[Exclusive to The Times.] Closing bid and asked prices:

	—Close— Bid.	Ask.		—Close— Bid.	Ask.
Ass'd Oil	43	....	Monte C.	83	....
Claremont	20	....	Sterling	132½	137
Ill. Crude	4	5	Turner	220	....
			W. K. Oil	40	....

Salt Lake Stock Exchange.

[Furnished by E. F. Hutton & Co., Members New York Stock Exchange, 118 West Fourth street, Los Angeles.]

SALT LAKE, Jan. 28.—Closing bid and asked quotations:

	—Close— Bid.	Ask.		—Close— Bid.	Ask.
Beck Tun.	5⅝	6	Ohio Cop.	37½	40
Black Jack.	7⅞	9	Prince Con.	17½	18½
Colo.	11	12½	S. L. Coal	372½	390
Daly Judge	600	650	Stem Con.	2	3
G. Central	50	60	Tin. Cent'l.	1	1
Iron Blos.	117½	120	Uncle Sam.	4½	5
Little Bell.	10	25	Utah Con.	⅜	½
Lower M.	1	1½	Vic. Con.	36	39
May Day	3	3½	Yankee Con.	4	5
Nev. Hills	....	50	G. Chain	15½	16½
			S. K. Con.	112½	115

COMMERCIAL.

LOCAL PRODUCE MARKET.

The first green corn of the year arrived on the market yesterday morning from Imperial Valley. It was fine fresh sweet corn, in full milk and free of worms. The price on the ears was $1 per dozen and the three crates arriving were sold early. Other vegetables, while not new on the market were very high in price. Tomatoes are about at an end so far as local stock goes and there is little possibility that shipments from Mexico will amount to much commercially this year. Planting of any kind is at a standstill and has been for almost a year. Anything that is growing or matured is usually stolen or confiscated by soldiers, bandits or the poor who have no other means of getting food. A commission broker, who made a specialty of shipping out of Guaymas and who arrived here several weeks ago declared that there will be scarcely any tomatoes to ship and those that do come out of the country will have to come by boat. Whether the little coastwise steamers or sailers without refrigeration facilities will be able to handle the perishable tomatoes and get them to Los Angeles in fair condition is another problem.

There was a good demand for green peas which are fairly low in price. Green beans are out of the question and will be probably until the new crop begins to arrive in about three months. Bunch goods are holding firm and are up.

Prices on eggs were at a place that could not be found. They sold as high as 50 cents a dozen on fresh ranch stock. Only 93 cases were reported in but there was no official trading to change posted quotations. Receipts of butter were of proportion sufficient to supply only a small portion of the demand, 22,320 pounds and much of this was not creamery extra stock. Cheese arrivals were 450 pounds. Trading in most varieties was fair. Potato receipts totaled 1350 sacks. One train on the Santa Fe came through from the north and with this track of communication open, dealers feel that there is no danger of an absolute famine. There were no onions received and the market remained up.

Prices Current.

Following are jobbing quotations:

EGGS — Fresh ranch, case count, 37; candled, 41@42; Petaluma-Santa Rosa extras, 38; northern, case count, 37. Prices to the trade or for candled stock are about 3 cents higher than these quotations.

BUTTER — Creamery extras, 31 per lb.; firsts, 29@27; eastern, 27@28; country, 22@25. Prices to the trade about 4 cents higher than these quotations.

CHEESE—California fresh, 19; eastern daisies, 22; eastern twins, 20; longhorns, 21; cheddars, 21; Oregon daisies, 19; Oregon twins, 19; Oregon triplets, 19; imported Swiss, 28; domestic Swiss, block, 22@23; wheel, 18@21; Limburger, 18@22; Edam,

. 1914.—[PART II.]

Market.

ITRUS
UOTATIONS.

E TIMES.)

NAVELS.

Lindsay $1.75
A. N. Pomona 1.75
Packards 1.75
Bel. G.O. Ams 1.75
Merryman F.L. & L. 1.75
H. Redlands 1.75
H. Packers 1.75
A. B.E.E. Hgh. 1.75
Ams F.L. & L. 1.75

Cleveland Market.

D, Jan. 28.—[Exclusive Dispatch.] Market advancing 25 points, sales of two cars Florida sold. Florida ...

NAVELS.

C.C. Lindsay $1.75
C.C. Lindsay 1.75
C.C. Naranjo, Ima. 1.75
C.C. Porterville 1.75
C.C. Naranjo 1.75

LEMONS.

F. Escondido $1.50

Cincinnati Market.

, Jan. 28.—[Exclusive Dispatch.] Market advancing on navels. Market steady. Two cars navels, 2 Indian Fruits sold from $1.45 to $1.75.

NAVELS.

C. Porterville $1.60
Sod. S.D., C. Oak 1.55

os Angeles Market.

2.28, Jan. 28.—Four cars navels sold. Market unchanged; commander sold, steady; 250 cars to Idaho and ...

NAVELS.

D. Riverside $1.75
ton, M.O.D. Red 1.75
ton, M.O.D. Red 1.75
D. Riverside 1.75
, M.O.D. Red 1.75
P.D. San Mar. 1.75

rus Fruit Shipments.

	Oranges.	Lemons.	Total.
...ity season ...	3,603	261	3,864
...date last ...	4,519	619	5,138
TULARE COUNTY.			
	Oranges.	Lemons.	Total.
...ity season ...	4,183	22	4,205
...date last ...	1,823	126	1,949
BUTTE COUNTY.			
	Oranges.	Lemons.	Total.
...ity season ...	279	4	283
...date last ...	597	1	598

SPOT COTTON.
RLEANS QUOTATIONS.
RECT WIRE TO THE TIMES.)
NS, Jan. 28.—[Exclusive Dispatch.] Lower ordinary, 8 9-16; ordinary, 9 13 1-16; strict good ordinary, 11 1-16; 12 7-8; strict low middling, 13 11-16; 13 15-16; strict middling, 13 13-16; middling, 14 1-16; strict good middling, 14 5-16; strict good middling, 14 1-16; ...ting, 14 1-8; middling fair, 14 11-16; 14 15-16; fair, 15 7-16. Sales, spot, 2000; delivered on contract, 400; receipts, 4000.

YORK QUOTATIONS.
NIGHT WIRE TO THE TIMES.]
Jan. 28.—[By A. P. Night Wire.] ...dy; middling uplands, 13.90; mid ...15.

York Cotton Market.

T. F. Hutton & Co., Members New ...change, 115 West Fourth ...

Jan. 28.—The market was more ...ive opening about as due as can be ...d occurred, but this was lost in the ... and the close was at practically ...ces. Buying for foreign account ... advance, but as a result of ... by commission houses and ... Wall street and the South, as well ...ievals getting out of their way ... easier tone developed. Demand ... to change in the spot situation ...ange of quotations:

	Open.	High.	Low.	Close.	Bid.	Ask.
...ary ...	12.32	12.40	12.22	12.36	12.35	12.37
...ch ...	12.44	12.52	12.44	12.46	12.45	12.47
...il ...	12.31	12.37	12.28	12.34	12.33	12.35
...y ...	12.19	12.19	12.19	12.19	12.19	12.21
...e ...	12.19	12.25	12.19	12.19	12.19	12.21
...y ...	11.87	11.87	11.87	11.87	11.87	11.89
...t ...	11.54	11.54	11.54	11.54	11.54	11.56
...ber ...	11.55	11.60	11.53	11.54	11.54	11.56

...changed at 12.50.

...rk General Market.

Jan. 28.—[By A. P. Night Wire.] ...Hops, hides, wool and petroleum ...

York Metal Market.

Jan. 28.—[By A. P. Night Wire.] ...tandard spot to April, 14.30; ... 14.75@14.87½; Tin, firm; spot ...@14.62½. Tin, firm; spot ...@39.25@39.62½; February, ...@39.35@39.65; April, 39.35@39.65. ...Quicksilver, 7.50@7.62. Iron steady ...t quiet, 4.05@4.10; London, £3 ...

York Dairy Market.

Jan. 28.—[By A. P. Night Wire.] ...receipts, 7000 tubs; creamery ... ...ing, 26½@27½; held ... ...@26½. Cheese, firm; receipts ... ...ld specials, 18@18 1-4; ... ...%. Eggs, irregular; receipts ... ...ft firsts, 30.

...ican Dried Fruits.

Jan. 28.—[By A. P. Night Wire.] ...quiet, steady. Raisins, ...dinner, at 6¼@7¾.

...go Dairy Market.

28.—[By A. P. Night Wire.] ...eceipts, 229; 27½. Kan. ...ers; at mark, cases included ...tents, 27½@28; firsts, 26 ...17½@18; twins, 17 1-4@18; ...16; long horns, 17¼@18.

Live-Stock Market.

28.—[By A. P. Night Wire.] ...000; dull, 5 cents under ... ...k, 8.20@8.25; light, ...s; heavy, 8.10@8.40; mixed, ...ght, Cattle, receipts, ...10 cents lower; beeves, ...6.00@8.00; western steers, ...and feeders, 5.60@6.90; cows ... ...calves, 7.25@10.75. ... ...ket slow, mostly 10 cents ... ...; western, 4.85@6.00; ... ...steers, 6.85@8.00.

ANCISCO CLOSING.
D BOND QUOTATIONS
...n & Bryan, Members New ...k Exchange, Bradbury ...

...Jan. 28. — [Exclusive ... ...quotations on the Stock and ... ...follows:

	Bid.	Ask.
...er Co. 5s. ...	97½	...
...ia Co. Gas ...	96	...
...ia Co. Gas ...	100	...
...Gas ...	94½	...
...Co. 5s. ...	100½	...
...ma & Ry. Co. ...	100	...
...F. 4s. ...	...	...
...	93½	...
...ington ...	24	...
...er Co. Com. ...	24	...
...ard ...	25½	...
...Co. ...	327	...
...N. A. ...	192	...
...& Trust Co. ...	342½	...
...Co. ...	82½	...
...nal ...	224	...
...& Sugar ...	99	...
...Co. ...	97½	...
...Co. ...	47½	...
...Co. ...	10	...
...Co. ...	10	...
...Co. ...	10

Public Service: City Hall, Courts.

SUMMARY OF THE DAY.

The City Council yesterday denied the protest on the Arroyo de la Brae storm drain, thus opening the way for the passage of the final ordinance today. The estimated cost of this storm sewer is $613,400. The work is to be done under the ten-year bond provisions.

The Board of Public Works will ask the City Council today to provide about $75,000 for repairs of storm damages to bridges and culverts.

The rates for natural and mixed gas were discussed yesterday in a conference between the Board of Public Utilities and the Councilmen. As predicted in The Times yesterday, the natural gas rate will be 52 cents and the mixed gas rate will be 61.9 cents per 1000 cubic feet. No official action was taken, but the City Attorney is preparing the necessary resolution.

A surprise was sprung in a divorce suit yesterday, when a witness for the wife testified she had been inveigled into a bogus marriage with the defendant, believing him to be a single man. At that time the wife was recuperating at a sanatorium after the husband had failed to have her declared insane.

The Juvenile Court is seeking suggestions as to the best regulation for a motherless family of five boys and five girls brought into court by the Humane Society. The father has property, but after his wife's death he did not seek a housekeeper.

At the City Hall.

COUNCIL DENIES DRAIN PROTEST.

DETERMINES FOR ARROYO DE LA BREA STORM SEWER.

Unanimous Vote for Project, After Long Hearing of Objectors—Final Ordinance May Be Adopted Today. Protestants May Seek Restraining Injunction from Courts.

Once more the Arroyo de la Brea storm-drain project has appeared before the public—the proponents and the opponents have talked themselves out of words—and the City Council has denied the petitions of the protestants, thus paving the way for the passage of the final ordinance. This ordinance may be adopted by the Council at today's session.

When the unanimous vote of the Council was recorded in favor of the storm-drain project, through denial of the protests, there arose wild cheers and rounds of hand-clapping. All the way through the long hearing, that occupied practically all of yesterday forenoon, there were spirited passages between the two sides. The crowd in the Council chamber was about equally divided in sentiment.

Turn and turn about, the opponents and proponents presented their arguments, and finally, after attorneys representing each side had summed up the arguments, various Councilmen expressed their views upon the urgent necessity of this storm drain. President Whitten explained the futility of expecting the city to construct the twenty-six storm drains planned for the entire city out of the general fund and the impracticability of attempting a bond issue for such purpose.

At the beginning of the hearing the report of the City Engineer as to the tentative assessments per lot was presented. The district is divided into five zones and the approximate assessments per lot run as follows: Zone No. 1, $39.07; No. 2, $54.40; No. 3, $45.24; No. 4, $54.44; all territory outside of these zones and within the district, an average of $54.29 per lot. This will be on ten-year bonds, so that the property owners may pay one-tenth each year, with interest, or make the full payment at one time and save the interest.

The protestants did not have a majority of the frontage on their petitions previously presented, and yesterday they appeared with an additional 185,000 feet of frontage, but even this was not sufficient to make it a majority petition.

The total frontage of the assessment district is 646,223 feet and the assessment is to be so levied that those who have already paid for storm drains will be allowed for such payments, and those on the hill districts will have a less proportion to pay than those directly benefited by the big drain.

The estimated cost of the Arroyo de la Brea storm drain is placed by the City Engineer at $613,400, of which $438,900 is for the cost of the direct construction work; $153,000 for profit, interest and discount on bonds; $2000 for inspection fees, and $8500 for engineering fees.

About 3000 persons own property within the assessment district.

After the Council's action yesterday in denying the protests the statement was made by some of the leaders of this faction that the subject was not finished and that there is a probability of an appeal being made to the courts for an injunction to restrain the Council from ordering the work to proceed under an assessment levy.

NATURAL GAS

RATES AS PREDICTED.

The conference between the Board of Public Utilities and Councilmen on the natural-gas rate and the rate for mixed gas, held yesterday, resulted in no material changes from the rates predicted by The Times yesterday.

A rate of 52 cents per 1000 cubic feet for natural gas will be made. The board will require a basis for the mixed gas of 45 per cent. of natural gas and 55 per cent. of artificial gas, and the rate for this mixture will be arrived at by using the same proportions of the natural and artificial-gas rates. The artificial-gas rate now prevailing is 70 cents per 1000 cubic feet. This would give a mixed-gas rate of 61.9 cents per 1000 cubic feet.

The City Attorney has been instructed to prepare the necessary resolution fixing these rates. There was no formal action of the board yesterday. The conference occupied the entire afternoon.

After the adoption of the resolution fixing the rates by the Board of Public Utilities, fifteen days are allowed within which protests may be filed. Should there be protests, then the City Council has to set a date for hearing within fifteen days from the final date for filing protest. The Council would then have to either sustain the rates made by the board or fix new rates by a two-thirds vote. This would have to be done by ordinance, which would require thirty days before it became effective.

The rates which the board proposes to fix are only for the time intervening between now and the beginning of the next fiscal year. It was admitted yesterday that the rate for artificial gas would be reduced from 70 cents at the next time for rate fixing, and for this reason it is desired that the rate for mixed gas be not fixed for a longer time than the remainder of the present fiscal year.

MUST HAVE MONEY.

FOR BRIDGE REPAIRS.

The Board of Public Works will submit to the City Council today the statement of the City Engineer of storm damages to municipal property and estimates of the amounts of money needed to make repairs. Permanent construction to the amount of $54,500 is recommended and immediate repairs to the amount of $8790. There is also an item of questionable repairs under consideration to the amount of $6600. The board will ask the Council for some immediate action.

In the report of the storm damages immediate repairs are recommended as follows: Avenue 60 bridge, $600; Avenue 43 bridge, $600; protecting Homer street, $3000; Pasadena avenue bridge at Avenue 35, $700; Avenue 26 bridge, $60; Buena Vista-street bridge, $70; South Los Angeles main sewer, $400; riprap sewer outlets, $800; culverts and small bridges in the western and southern parts of the city, $2560, making a total of $8790.

The questionable repairs under consideration include Avenue 42 bridge, $5000 and Marmion Way bridge, $1600, a total of $6600. Permanent construction is recommended on the Avenue 60 bridge, $28,000, and Avenue 43 bridge, $26,500, totaling $54,500.

At locations other than along the Los Angeles River and the Arroyo Seco the City Engineer's department finds damages as follows: Hollywood district, culverts and small bridges washed out, $760; District No. 9, culverts and storm drains damaged, $750; District No. 10, culverts washed out, $600; Wilmington and San Pedro districts, damages due to slides and washouts, $450; a total of $2560.

The board states that many minor damages are reported that will require repairs to be undertaken by the street department forces, the cost of which does not appear in the report.

Municipal News Notes.

The Columbus, O., Associated Charities aplied to the City Clerk yesterday for the ordinance under which the Municipal Charities Commission operates and data concerning the work of that body. A similar work is to be established in Columbus.

The City Council and Board of Public Works were officially notified yesterday of a meeting to be held tomorrow night at the northwest corner of Moneta and Vernon avenues by the Moneta Avenue Improvement Association for the purpose of considering applying for an injunction to restrain the city from diverting water from Main street to Moneta avenue. It is alleged that this has caused great damage to the district south of Thirty-ninth street.

The City Council yesterday decided that it will order the Southern Pacific Company to relay at its own cost the brick pavement on Alameda street, from Fourth to Vincent streets, when the main tracks are relocated under the terms of the recently granted franchise, made necessary as a part of the track lay-out for the new Arcade depot.

The Board of Public Works awarded a contract yesterday to the Automatic Sprinkler Company of America for installing a sprinkler system in the transit sheds of the Water-street wharf at Wilmington. The cost is to be $10,800.

At the Courthouse.

SURPRISE IN A DIVORCE SUIT.

WITNESS FOR WIFE TELLS OF A BOGUS MARRIAGE.

Says She Was Deceived Into the Ceremony Believing Wooer Was a Single Man—Juvenile Court Judge Seeks Solution of Motherless Family Problem—Other Cases.

The divorce suit of Mrs. Adah Painter revealed her husband, Peter Painter, in the light of a gay Lothario. The exposure was a surprise to Judge Oster, who tried the case yesterday. An alleged bogus marriage into which Painter was said to have inveigled Mrs. E. Miksell, a widow, was brought out by Attorney Vogel in the examination of Mrs. Miksell, called as a witness for Mrs. Painter.

This marriage took place at the time Mrs. Painter was at a sanatorium, after an attempt on the part of Painter to have her declared insane. Mrs. Haskell testified she believed Painter to be a single man and had every confidence in his integrity.

Mrs. Painter's testimony gave no indication of the surprise in store for her husband. She said they were married at Cleveland, March 9, 1908. On January 1, 1913, she alleged he gagged and tied her, after she had refused to sign a paper releasing him from any obligation and giving him the custody of their son Silvy. He then charged her with being insane, and, while the Lunacy Commission found her sane, her nervous condition demanded treatment and she was sent to Rest Haven.

Painter was reluctant to testify except to say that he did not care to live with his wife again. Then Mrs. Miksell was called. She said she met Painter while she was living at Reno. He delivered groceries at her house. Later when she removed to this city, she met him again. He did her a service, identifying her at the bank where she desired to open an account. He called on her at her home.

"I had every confidence in him," she said. "He represented himself as a single man, and, desiring companionship, I consented to marry him. I introduced him as my husband to my mother on New Year's Day. I never dreamed he already had a wife."

Judge Oster granted Mrs. Painter the decree and awarded her the custody of the boy.

MENTALLY UNSOUND?

SUIT REVEALS NEW CULT.

The question whether Miss Claire C. O. Miller was entitled to six acres at Bairdstown, valued at from $2500 to $5000, and deeded to her by Miss Lillian Ricketts for professional services, or whether Miss Ricketts gave her the property while mentally unsound, will be determined by a jury in Judge Wilbur's court today.

The trial of this suit brought by Mrs. Caroline E. Ricketts, mother of Miss Lillian, against Miss Miller, revealed a new cult, in which Miss Miller, as the pupil of Dr. Burnell, paid as high as $25 an instruction, and at equally a high rate imparted her knowledge to Miss Miller.

Dr. Burnell was the head of that branch of the cult known as the "Home of Truth." Miss Miller, after studying for ten years and receiving instruction from Dr. Burnell, discovered a cult of her own which she described as the "Illumined Sages."

As the result of this teaching, the testimony showed that Miss Ricketts began to lead the simple life, notwithstanding that an investment of her mother at Ninth and Figueroa streets sold for $100,000. The testimony also showed that after she began to gain an insight into the cult, Mrs. Ricketts experienced trouble with her daughter. One of the principles of the cult is apparently to stiffen the will. The change in her daughter Mrs. Ricketts blamed on Miss Miller.

Attorneys Trask, Norton & Brown held for Miss Miller that she had given consideration for the six acres; Attorney Goodwin for Mrs. Ricketts asserted that there had been no consideration and that Miss Miller had received compensation for her treatment of Miss Ricketts.

NO COMMISSION.

LEASE DID NOT GO THROUGH.

A suit to collect a commission of $6000 on a fifty-foot lot on the east side of South Hill street turned on a provision of the lease that the commission was to be paid out of the first year's rental. But as the lease did not go through, and no rental was paid, Judge Wellborn held yesterday that the plaintiff is not entitled to the commission.

The action was brought by F. L. Tombs against Mrs. A. M. Salter, who owned the lot. In April, 1912, she entered into an agreement to pay Tombs a commission if he would lease it for fifty years, the commission to be paid out of the first year's rental. Tombs found Fred F. Ives and others willing to lease the premises, and erect a building.

It appears that Mrs. Salter then refused to go ahead with the lease. The property had enhanced in value in the time intervening between April and October, when the lease was made. Tombs made an agreement with Ives in writing and put it on record as attorney, in fact, for Mrs. Salter. Mrs. Salter brought suit against Ives to quiet title, which action is still pending on appeal to the Supreme Court.

Under the terms of the agreement the lease called for $11,000 for six years and $10,000 a year thereafter. The extra $1000 was to cover the commission. The attorneys who fought out this interesting question were J. P. Chandler for Tombs and Hunsaker & Britt for Mrs. Salter. The rental value was based on $4000 a foot for fifty feet.

DIVORCED, RE-WED.

JUDGE TIES UNITED KNOT.

Taking the ground that because Judge Monroe had divorced them he ought to repair the damage by remarrying them, Gust A. Prunzell and Elizabeth Prunzell, after obtaining a license, put the proposition up to the court yesterday.

Judge Monroe was game. Although he was in the midst of the Cole divorce suit, he halted the proceedings and tied the knot he had cut. He stated, however, that in as much as Prunzell had recently been arrested for failing to provide for his child, he was obliged now to support both wife and child. Prunzell promised to do so.

TEN CHILDREN.

PROBLEM FOR FATHER.

Judge Taft is in a quandary and would like a suggestion as to the method to pursue in the case of a motherless brood of ten children. The Humane Society discovered the case and brought it into the Juvenile Court yesterday.

The father, Venturo Blanco, since the death of his wife several months ago, has been doing the best he could with his children, who range from a baby to a youth of 18 years. There are five boys and five girls, one of the girls being an invalid. The eldest boy earns $7 a week and the second eldest assists his father in his tailor shop. One of the girls is with a friend. The other seven children keep house under difficulties.

Blanco seems in comfortable circumstances, owning property worth $4000, but apparently he has not considered engaging a housekeeper. The society thought the children should have a protector. Judge Taft sent the baby to be cared for by a worthy family and continued the case for further light.

GETS A DIVORCE.

"ANOTHER WOMAN" AGAIN.

Because of "another woman," Mrs. Emilie Whittingham was granted a decree of divorce from Maj. Whittingham by Judge Monroe yesterday. The breaking up of her home came after sixteen years of marriage. The only property involved is an equity in a bungalow at No. 5005 Cimarron street.

The other woman named in the complaint is Edith Leach. Corroborative testimony as to Whittingham's alleged delinquency was given by Cora Smith, proprietress of an apartment-house. Whittingham deserted his wife September 29, 1912.

COURTHOUSE NOTES.

BREVITIES MISCELLANEOUS.

WILL PROBATE. A petition for the probate of the will of Charles D. Willard was filed by Mrs. Mary E. Willard, the widow, yesterday. The estate is valued at $6200. The will, written by Willard, bequeathes the estate to his wife, with the exception of ten shares of stock of the Consolidated Realty Company, standing in his name, which is given to his daughter, Florence, and $500 cash.

ASKS INJUNCTION. A suit to restrain C. F. De Witt, W. H. Newerf, L. L. Newerf and others from continuing the construction of a flat building in Harvard Heights tract in violation of the building restrictions, was filed by Margaret R. Rose yesterday. She owns a lot on the tract, and declares that the value of her property will be detracted from if any building other than a first-class residence is built.

WINS JUDGMENT. Loren Ury, 8 years old, won a $1000 judgment from a jury in Judge Wood's court yesterday in his $10,000 damage suit against J. R. Van Every. The boy was struck by Van Every's automobile on the Speedway at Venice last June.

INCORPORATIONS. Voice Publishing Company, incorporators, Wiley J. Phillips, Philip P. Bennett, George F. Thompson; capital stock, $10,000; subscribed, $3. Page School for Girls, incorporators, Emma E. Page, Della P. Gibbs, Robert A. Gibbs, Minnie M. Elkins, Frances R. Hassett; capital stock, $100,000; subscribed, $500.

Photo Supplies

—Cameras—everything for the photography enthusiast—developing free, when prints are ordered.

(Hamburger's — Main Floor)

Hamburger's

BROADWAY AND HILL — EIGHTH STREETS

The Great White Store — Los Angeles

Luncheon, 50c

For Today

Pork Tenderloin Saute
Country Gravy
Fried Sweet Potatoes
Lettuce and Egg Salad
Coffee, Tea or Buttermilk

(Cafe Beautiful—Fourth Floor)

Suits and Overcoats $9.50

—Now comes the final mid-season Clearance in the Men's Store—hundreds of fall and winter suits and overcoats, many of them worth more than double this final Clearance price, grouped into one lot for a sweeping, immediate outgoing.

—It's our great mid-season disposal of all remainders, lines that have become broken in size range, chiefly one or two of a pattern—a great variety of weaves and shades; all sizes for every type of man in the lot.

—It's a most extraordinary opportunity for young men and college chaps

—Norfolks, chiefly, with invisible belt effect, both in the suits and the overcoats; swagger styles that have been the "best sellers" of the season.

—Economies too, for the business man and the man of conservative ideas

—For Hamburger's are not only leaders in ultra-smart styles, but keep complete stocks for the men of conservative tastes—for instance, the three-button sack suits in the Sale—many of them with the popular high-cut vests.

—The suits are of tweeds, cassimeres, cheviots and nobby mixtures, including the latest tans, browns and grays. Many of them are silk lined. The trousers will be finished plain or with cuffs, as you prefer.

—Any alteration required will be made by expert tailors, without extra charge

—The Overcoats are the correct three-quarter and full length models, of tweeds, diagonals and nobby Scotch mixtures, some of them being cravenetted. Plain or belted backs, regular or convertible collars. Coats, too, among them, of the new double-faced Elysian Cloth, with skeleton lining. Sizes for men of all proportions and swagger styles for young men.

—at $9.50—they'll go with a rush—come!

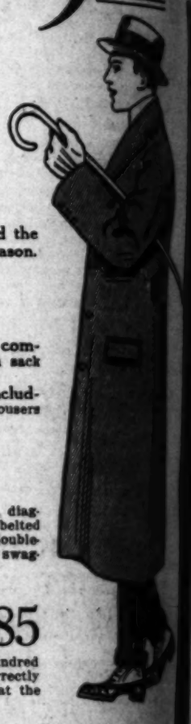

$3, $3.50, $4 Trousers, $2.85

—Another notable feature in the Clearance Sale in the Men's Store—five hundred pairs of trousers to sell away underprice at $2.85 a pair. Well tailored and correctly cut in every detail; regular cut, tunnel belt, or strap loops; draw buckles at the side—of worsteds and cassimeres in neat herringbone and striped patterns.

(Hamburger's—Men's Store—Main Floor)

50c Books Now in the Clearance 25c

We must clear away one whole table of 50c books to make room for our display, next week, of Valentines. Rather than return them to our already crowded stock room, we have decided to give our customers the benefit by selling them at 25c each. Some of the many titles—

Forge in Forest
Heritage of Peril
Hope Hathaway
Heritage of Unrest
The Three Brothers
Apple of Discord
My Brother's Keeper
The Fickle Wheel
Tales of Argonauts
Lady of the Mount
Truth About Tolma
Throckmorton
The Broken Sword
The Green Patch
Ward King Canute
Spirit of the Service
Sister to Evangeline
Caroline Lee
Diana of Dobsons
The Helpers
Lawrence Clavering
Man Who Was Guilty
Old English Ballads
Old English Love Songs
That Mainwaring Affair
My Merry Rockhurst
and many other titles.

Hamburger's Book Department, Main Floor—

Circus Days —At the Grand Store —10:30 a.m., 7:15 and 9 p.m., daily. —Crowds are present... —it's as old-time circus, and for the week several new acts have been added, including one... —Local Old Boosters think that the Monroe carried between 40 and 50 passengers. This would indicate the loss of life will be about forty. Records of the bureau of navigation show the Nantucket is a vessel of 1700 tons, carrying a crew of forty-nine. The Monroe was of 2000 tons and carried a crew of 84. She is equipped with wireless.

ASK HABEAS CORPUS WRIT.

An application for a writ of habeas corpus in behalf of Abe Kantrowitz, who is technically charged with rape, was filed in the District Court of Appeal yesterday. It is returnable February 9. Kantrowitz and Ray Gilberg, with the former's wife, took a joy-ride to Vernon, and in the mix-up serious charges are made against Gilberg in connection with the woman, to which it is alleged Wantrowitz consented. The petition for the writ was denied by Judge Willis of the Superior Court. Kantrowitz is in the County Jail.

Make Returns Out Wrong.

Collector Carter said yesterday that a number of returns already made under the new income tax law have been returned to the senders, because of a mistake in the manner of making the return. In the case of a husband and wife, who are treated in the law as a tax unit, it is necessary for each to make a return of their incomes and expenses separately. The income and expense of each must be set down as belonging to husband or wife as the case may be. The incomes and expenses cannot be "bunched," but must be segregated.

The purity of Chamberlain's Cough Remedy has long been an established fact. Give it to the little ones.—[Advertisement.

Postponed from last Saturday on account of rain.

see the FINISH of the big Marathon Race at CULVER CITY

Saturday, January 31, at 2 p.m.

Plenty of entertainment — big band concert, etc., before and after race. Sixty entries.

Take Venice Short Line Car Direct to Culver City. Free Auto Parking.

IF YOU DON'T get in on the price advantage we're giving you here on these finest men's and young men's "ready service" overcoats you will miss an opportunity that probably never again will be equaled.

$6.75 buys Norfolk Mackinaw Coats worth up to $10.
$8.75 buys Norfolk Mackinaw Coats worth up to $12.
$9.75 buys Auto and Street Coats worth up to $15.
$14.75 buys Box-Coats, Slip-ons and Balmaccans up to $25.
$18.50 buys all latest style Overcoats worth up to $35.

We also place on sale today 500 pairs of men's fine trousers, comprising worsteds, cheviots and cashmeres. These trousers were made to sell at $5, $6 and $7. Many nobby styles in this lot suitable for young men. All now on sale while they last at $3.50

Special sales this week in shirts, hats and Dr. Jaeger's underwear. Boys' Overcoats this week at about half price.

"Desmond's"

THIRD ST. AT SPRING

S. Nordlinger & Sons, DIAMOND MERCHANTS 681-683 South Broadway.

"The Little Doctor" (MacLaren's Mustard Cerate) At all Drug Stores. The 20th Century Mustard Plaster

Men's Famous Wear Sold here exclusively Benjamin Clothes JAMES SMITH & CO. 548-550 Broadway.

MIHRAN & CO. 812 South Broadway 812 ORIENTAL RUGS

Boro... High-Grade Cloak... at Popular... 347 SOUTH... Phones: Main...

10c A BUTTON Dutchess... SILVER...

FRIDAY MORNING,

Disaster.

GOES DOWN IN A FOG.

Big Steamer Is Lost in Collision.

Forty Passengers and Crew Drowned Off Coast of Virginia.

Monroe of the Dominion Line Sinks With Nantucket Standing By.

Revenue Cutter and Wrecking Tug Rushed to Scene of Accident.

[BY A. P. NIGHT WIRE TO THE TIMES.]

NORFOLK (Va.), Jan. 30.—The steamer Monroe of the Old Dominion Steamship Company ank near Winter Quarter lightship following a collision with the steamer Nantucket of the Merchants' and Miners' Transportation Company at 1:30 o'clock this morning. At 3:15 the Nantucket was still standing by picking up the boats from the Monroe with passengers and crew. The extent of the damage to the Nantucket could not be learned.

The Monroe left Norfolk at 7 o'clock last evening with passengers and freight for New York, while the Nantucket was bound to Norfolk from Boston with passengers and freight.

The revenue cutter Onondaga and the wrecking tug J. J. Merritt have started to the Nantucket's assistance.

The Nantucket saved 85 passengers of the Monroe, according to a wireless dispatch received at Norfolk, Va., Capt. Johnson of the Monroe was reported to have been among those saved. Local Old Dominion officials say that the Monroe carried between 40 and 50 passengers. This would indicate the loss of life will be about forty.

Records of the bureau of navigation show the Nantucket is a vessel of 1700 tons, carrying a crew of forty-nine. The Monroe was of 2000 tons and carried a crew of 84. She is equipped with wireless.

THE WORLD'S NE... IN TOD...

THE HEART OF IT... CLASSIFIED...

The Foremost Events of Yester... risers Criticised as Theorists and D... Supreme Court Decision in a Land... Rack East. (4) Panama Tolls. (5... tration. (7) Confucianism Restored...

INDEX.

PART I. TELEGRAPH NEWS.
1. Cold Wave Sweeping East.
2. Suspect Ills in Poison Plot.
3. Daniels Favors Two New Ships.
4. "Gentle" Policy Aid to Trusts.
5. Restoration of Confucius.
12. Weather Report; City in Brief.
PART II. PICTORIAL CREAM SHEET.
1. Where Are the Unemployed?
2. Watts Wars on Comptos.
3. Fads and Fancies for Women.
4. Editorials, Pen Points, Verse.
5. I.W.W. Weapons Boomerangs.
6. Society Affairs; at the Theaters.
8. News from Southland Counties.
9. Happenings Along Pacific Slope.
10 Stocks, Bonds, Financial News.
11. Oil Industry; Port Items.
12. Public Service; City Hall, Courts.
PART III. IN FIELD OF SPORTS.
1. Track Season Now Starting.
2. De Palma for Vanderbilt.
3. Pat Higgins Worries U.S.C.
4. Latest Ballroom Dance

SUMMARY.

THE SKY. Clear. Wind at 5 p.m., southwest; velocity, 6 miles. Thermometer, 65; highest, 68 day; lowest, 45 night. Forecast: Fair; frost in exposed places; northeasterly winds. For complete weather report see last page of Part I.

THE CITY. More persons have registered in Los Angeles city and county than in all the rest of California combined, according to figures compiled yesterday, which showed 53,689 voters to have registered here.

The recent storm which left in its wake much damage to railroad and other property, has left also an answer to the question of the number of unemployed here, great difficulty being found in getting men to do the repair work needed.

The Los Angeles Realty Board has taken the initiative in a movement to secure a California building to house all the State buildings now scattered over the city.

By a vote of 5 to 3 yesterday the City Council confirmed the Mayor's appointment of George L. McKesby as City Prosecuter.

The encouragement of home industries will be made a special feature of the programme of the Merchants' and Manufacturers' Association, according to an announcement by its newly-elected president yesterday.

SOUTHERN CALIFORNIA. A veteran stage driver, given to relating incidents of personal valor, made good